MBER 22, 1921.—[PART II.

rvin" Gloves Sold
at Hamburger's.
—Economy Prices

Sale

in an Effort to Bring Finest

s at 5.95

season when they are in use.
nd clean without the slight-
efer them. All in pretty

kets, 12.00 Each
blanket was 25.00—these as
stock. Pure wool blankets,
and purchased half a cen-
6x84.

rtables, 10.00
ch had been painstakingly made
terns, the soft, fluffy, pure cotton
bstitutes for real down. Satine

mfortables, 8.50
such colors and patterns as har-
alnty boudoir schemes. All new

ectors—Special!
almost as essential as the mattress
look to the long wear of the

s, 42x76, at 2.75.
s, 54x76, at 3.25.

Heaters
ed Low
and lower prices at Ham-
faction accompany these na-

eaters, 11.00
es the sun. Its heating sur-
tly safe. Easily carried from
on.
Majestic Heater 13.50
Majestic Heater 15.00

7.25

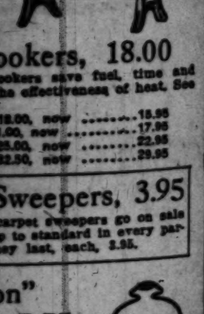

Cookers, 18.00
e cookers save fuel, time and
g the effectiveness of heat. See
ty 18.00, now 15.95
ty 21.00, now 17.95
ty 25.00, now 22.95
ty 32.50, now 29.95

Sweepers, 3.95
all carpet sweepers go on sale
. Up to standard in every par-
they last, each, 2.95.

tion"
rs, 7.75
e heaters burn
s really efficient
om room to room
edle. Easy to fill

n" Japanned 7.75
" with nick- 8.25
" with nick- 11.00

cks at 4.95
y love to have a goodly supply
t but stylish and dainty. "Miss
u will find the latest fall ship-

w Styles
ches for each season and this
ises which make selection inter-
.95.

Aprons, 1.45
y)

LATEST EDITION---5 CENTS.

The Times
LOS ANGELES

"Sail on, sail on, and on, and on."

GREATER SOUTHERN CALIFORNIA STRAIGHT AHEAD

...DAY MORNING, VOL. — XL. SEPTEMBER 23, 1921.

SUSPECT HELD AS SLAYER OF DEPUTIES

Statewide Oil Strike Agitated

...ION HEADS SEEK COMPLETE TIE-UP; INQUIRY IS STARTED

[EXCLUSIVE DISPATCH.]

...FT, Sept. 22.—Plans will be perfected tomorrow at a ...eeting of the district council of oil workers in Bakers... ...ll on strike all union men in every oil field, refinery and ... in the State at a moment's notice.

...ation votes authorizing a ... have been cast by ... the district council ...orize its officers to take ... as they deem necessary ... the producers to sign ... The order calling out ... all workers in California ... contingent on the next ... the Oil Producers' Associa... to strike leaders. ... the producers decide to ... lockless or attempt to ... large number of men ... district to take the place ... others, then the union ... will be called out.

...IGATIONS ARE ON.

...ation of conditions in the ...district are being conducted ...deral and State authori... ...uel Davies of the United ...partment of Labor is now ...ington making a complete ... present conditions and an ... the events which led up ...

...Hudson, secretary of Gov. ... to make a thorough in... ...of the situation in be... ...executive department of ...

...ll officials of the various ... are continuing their ... make a test case in the ... the legality of the actions ... established by the central ... The court action ... and is designed to prevent ... members of the law and or... ...ed assurance by local ... on properties owned by ...

...expressed here today by ... community officials that ... Mediation Commission ... able to find a way to settle ... controversy. E. P. Marsh and ... T. Connell, members ... Federal board, have drawn ... agreement and plan of ... to be submitted to the ... association and the strik... ...ers known today.

...ers to understand just what ... place in the fields, it is ...

(Continued on Third Page.)

MEN MAKING OIL FIELDS LIKE RUSSIA

So States President of the Producers' Association; Do Not Seek Outside Help.

[BY A. P. NIGHT WIRE.]

SAN FRANCISCO, Sept. 22.—Declaration that the striking oil workers in Fresno and Kern counties had transformed the region into a veritable little Russia was made by M. H. Whittier, president of the Oil Producers' Association of California, in a statement here tonight.

"We have determined to go slow in handling this regrettable situation," he said. "We are not contemplating the bringing in of outside help and we will let matters take their course, feeling that when the strikers realize the true situation they will return to work voluntarily."

Whittier declared that the association was not prepared at present to receive overtures from the men, "or are we in the mood to make overtures of any sort." He said he had found the strike to be a "one-man affair." The policy of the Oil Producers' Association will be one of patience, Whittier stated, "We will not pull any West Virginia stuff, and would rather shut down entirely for six months than to take such action," he added.

A statement issued by the association late today declared that merchants in the strike zone had been notified by the so-called law and order committee and by strikers that their establishments would be boycotted if they sell to oil company workmen who refused to go out on strike.

...RANGLE OVER BEER BILL.

...l Drys Stubbornly Block all Efforts to Get Action on Promised Tax Legislation.

[EXCLUSIVE DISPATCH.]

...SHINGTON, Sept. 22.—The stubborn wrangle over the antibeer ... with unabated vigor, rendered the Senate powerless again ... proceed with its extensive legislative program, including the ... tax revision bill, for which the session was called.

...ion leaders, endeavoring ... campaign pledges to re... ...ators, were compelled to ... while the radical "drys" ... the fight to get action on ...ampbell-Willis bill banning ... medicine. Senator Penrose, ... of the Finance Committee, ... futile efforts to bring ... up, left his seat, appar... ...dinner, leaving word that ... follow his attempts again ...

...leaders can rally sufficient ... to shelve the antibeer ... way for tax revision ... be seen tomorrow. A ... after the Senate met, ... Sterling of South Dakota, ... the radical "drys," gained ... and moved to proceed to ... of the antibeer bill. ... was carried by a vote ... 31. Although most Sen... ...ad taking up the tax bill ... they were fearful of po... ...noon if they voted ... proceeding to consideration ... measure.

...Willis of Ohio, one of the ... of the Campbell-Willis bill, ... the White House today and ... conference with President ... discussed the anti-... with the President, but only ... said. He denied re... ...had taken word from ... House to the Senate that ... had given his approval ... to continue consideration ... beer bill.

...clock the "unfinished busi... ...Borah bill for free tolls ... coastwise ships ... Panama Canal, auto... ...discussed the anti-... ...borah, in an effort to tem... ...the jam, offered to tem... ...by adding the tolls bill, but ... objected. Senator Ster... ...moved again to proceed ... consideration of the antibeer ... Reed of Missouri pro... ...to debate the motion. Sena... ...made a point of order ... motion was not debatable. ... Coolidge, in doubt, ... the point of order to the ... Senator Reed held the ... and debated the question of ... the Sterling motion was ... The Parliamentary situa... ...in this condition un... ...moved to go into ... and a few minutes ... quit for the day.

WHISKY IS GOLD MINE AS CARGO.

Columbia River Fishing Boats Bring Liquor from British Columbia.

[EXCLUSIVE DISPATCH.]

PORTLAND, Sept. 22.—Liquor running on the Columbia River is being carried on on a larger scale than at any time since the prohibition law went into force. The traffic in bottled goods is between Astoria and Portland and the cities of British Columbia and customs officials say there is virtually no limit to it at present.

The termination of the salmon season has released a large number of trolling craft, amply able to negotiate the ocean voyage from the Columbia River to British Columbia and return. At the same time the fishing season was poor and the fishermen are faced with the need of money and in many cases the temptation is apparently too great.

The customs officials declare themselves virtually helpless in coping with the traffic, inasmuch as there is no patrol boat at present and the inspectors are unable to maintain a watch at the river mouth. They believe that the traders in contraband are enjoying a free hand in their trade, for the only trouble that has befallen any of them has been of an accidental nature. A typical incident occurred recently when a trolling boat had entered the river with fifteen cases of Canadian liquor, its gasoline supply was exhausted and the owner was forced to put in at Ilwaco, just inside the northern buttress of the river mouth. While he was in the city arranging to have gas delivered to his boat, unidentified persons boarded the craft and stole the entire cargo of bottled goods.

ARBUCKLE HARD HIT.

Doctors' Evidence Against Him.

Declare Rappe Girl's Death Was Caused by Some External Force.

Feminine Gallery Comments on Wife of Actor; Women Keep Police Busy.

[EXCLUSIVE DISPATCH.]

SAN FRANCISCO, Sept. 22.—Testimony that may cause Roscoe (Fatty) Arbuckle, movie clown, to be held for trial on a charge of first degree murder in connection with the death of Miss Virginia Rappe, was given today at the preliminary hearing of the case in the court of Judge Sylvan Lazarus.

The testimony was supplied by two physicians, Dr. Shelby Strange, autopsy surgeon, and Dr. William Ophuls, both of whom examined the body of the young woman immediately after her death.

Their opinion is that death was caused by a rupture of the bladder, and that the rupture was caused by some external force. They went into detail describing bruises on the woman's arms, saying the bruises might have been made by the fingers of some one, fingers pressing on the soft flesh with great force.

WOMEN PACK COURTROOM.

The hearing began at 1 o'clock this afternoon in a courtroom packed with women, in a building packed with women. Both prosecution and defense are prepared for an extended examination.

It is up to Judge Lazarus to determine the outcome. It is in his power to hold Arbuckle to the higher court on the murder charge, or on a charge of manslaughter, or to dismiss the murder charge entirely. In the latter event the State will proceed to try the defendant on the indictment which charges manslaughter.

Dep. Dist.-Atty. U'Ren conducted the prosecution and Attorney Frank Dominguez of Los Angeles, appeared as chief counsel for the defense.

The attorneys clashed often during the afternoon and provided amusement for the feminine gallery that hung on to every word.

WOMEN ARE THRILLED.

The women found the experience thrilling. You could hear them whispering all over the court.

"Did you see that Mr. Dominguez wink when he called Mr. U'Ren an old man?"

"Doesn't Mr. Dominguez look like 'Foxy Grandpa?'"

"What a sweet hat 'Fatty's' wife wore!"

(Continued on Second Page.)

WHAT DO JAPS WANT, ANYWAY?

Series in "Times" by Noted Writer to Answer This and Many Other Question.

Last-minute developments on the situation in the Far East, particularly relating to Japan, will be supplied by The Times in a series of articles starting on Monday, September 26, and continuing up to and including the international conference on the limitation of armament.

Justreturned from a three-month's study of oriental questions, Louis Seibold, intednationally known as a correspondent, will give the results of his investigations and deductions. The series will be fascinating in its narration and comprehensive in scope.

Does Japan want war? Does she demand control of the Pacific? What is her attitude toward the United States and China? How is she affected by the race contraversy particularly as regards California's attitude?

These and a dozen other questions whoch people are asking themselves will be answered by Seibold For many years Mr. Seibold was the star correspondent of the New York World. His recent investigation was undertaken at the instance of the New York Herald. If you are interested in matters which affect the destiny of the world, which it is hoped will be settled by Mr. Harding's conference, do not fail to look for Mr. Seibold's series.

NAVY CHIEF AROUSED.

San Diego Charge Brings Action.

Denby Reviews "Stool Pigeon" Case, Writing to Admiral Eberle.

Rodman's Los Angeles Report on Vice in This City is Contained in Letter.

[BY A. P. NIGHT WIRE.]

WASHINGTON, Sept. 22.—The Navy Department has neither authorized nor sanctioned use of enlisted men as "stool pigeons" by civil authorities in campaigns against crime, Secretary Denby declared today, in ordering an official investigation of reports that such use had been made of bluejackets by the police of San Diego, Cal.

Admiral Eberle, commanding the Pacific Fleet, was instructed to undertake the inquiry and to report to the department as quickly as possible.

The report reaching Mr. Denby included newspaper clippings recounting evidence said to have been presented at the hearing of charges against Police Judge Ed L. Davin on September 13.

The following statement was issued today by the Navy Department:

"Attention of the Navy Department has been directed to evidence given in a trial at San Diego, Cal., on Sept. 13, 1921, in which it was stated that sailors of the United States Navy had been used as stool pigeons by the police. Secretary Denby, on receiving the published reports of such action, sent a dispatch to the commander-in-chief of the Pacific Fleet, Admiral Eberle, expressing the department's determined stand against the use of enlisted men for this purpose, and calling attention to the Navy's written instructions regarding the extent of co-operation with the civil authorities, and directing the commander-in-chief to make a personal and thorough investigation of the matter.

"The statement in point, as reported, was made at San Diego on September 13, at the hearing of Police Judge Ed L. Davin under grand jury indictment for misconduct in office. In his defense Judge Davin, in referring to a case where a woman, charged with having agreed to illicit relations with two sailors who, it is claimed, were used as stool pigeons, is quoted as saying: 'I was told that the sailors had been given marked money to give to the woman and that policemen broke into the room at a prearranged time. It struck me as horrible that boys away from home in training for good citizenship both morally and physically, should be hired for such despicable work. I considered it the duty of the court to discourage

(Continued on Twelfth Page.)

ASK UNION OIL QUIZ.

Resolution Filed With Senate.

Proposed Disposal of State Mineral Resources to the British is Cause.

Federal Trade Commission is Likely to be Given Investigation Task.

[EXCLUSIVE DISPATCH.]

WASHINGTON, Sept. 22.—Senator King of Utah, when he introduced a Senate resolution today for information regarding the proposed shifting of control to non-American interests of a large part of the oil production of California, indicated that he would push the measure to the limit and get all the information possible on the subject.

After conferring with the Department of Commerce, Senator King felt that the quickest results would be obtained by placing the investigation in the hands of the Federal Trade Commission, which has made other investigations of this character.

Under the rules the resolution goes over, but Senator King will call it up as soon as possible and will seek to have it passed immediately.

TEXT OF RESOLUTION.

The text of the resolution follows:

"Resolved, that the Federal Trade Commission report to the Senate all available information respecting the control and ownership of the Union Oil Company, a corporation of Delaware; the Union Oil Company, a corporation of California; and the Shell Oil Company, a corporation of California, and concerning the holdings of such corporations of oil lands in the State of California, and also all information available concerning the relations of the Shell Oil Company of California to the said Union Oil Company of Delaware and Union Oil Company of California, and all information concerning any prospective purchase or control of oil land in California by foreign corporations, or by corporations whose stockholders are not citizens of the United States."

COMMISSION EQUIPPED.

When the measure reaches the Federal Trade Commission there will be no delay in action, as the commission is equipped in every way to get at the inside history of all the corporations involved and, if need be, can summon witnesses and books and papers to disclose all the past transactions and those now pending looking to a merger of the Union Oil interests with those of the Shell company in such a manner as to transfer control to the British holders of Shell securities.

The Navy Department also is deeply interested in the developments of the proposed investigation, as the vital need of the Navy in time of war is vast deposits and production of oil under the control of citi-

(Continued on Second Page.)

MEXICAN TAKEN FROM TRAIN AT POMONA; ALL ROADS SCOURED FOR PAL

The Pomona police at 2 o'clock this morning arrested a Mexican arriving on an incoming freight train from Arizona as a suspect in the cold-blooded murder of Deputy Sheriffs Theodore Crossley and Henry F. Nelson of Riverside county, and the wounding at Bellville of Martin Helm, a 17-year-old youth by two Mexicans yesterday afternoon. The arrest was made on advices from Colton that the two Mexicans had been seen to board the freight there.

Upon information furnished by a truck driver that he had seen a Mexican alight from the freight train at Narod, three miles east of Pomona, police officers Palmer and Devalon made a hurried but futile trip to Narod to intercept him. Later a report was received that a Mexican in a white shirt had been seen running along the boulevard out of Pomona, towards Los Angeles. A posse of police, augmented by citizens from Riverside, are scouring all roads leading to Los Angeles, but at an early hour this morning had failed to apprehend the second Mexican.

Sheriff Wilson and Chief of Police Deiss of Riverside hurried to Pomona to identify the arrested Mexican, but failed to make a complete identification. He is being held for further investigation and identification by Martin Helm, the wounded youth.

San Bernardino and Riverside authorities declared that no chances will be taken on the possible escape of the two Mexicans from the trap in which, according to advices late last night, a posse had the two cornered at a spot not far from Colton, in San Bernardino county.

POSSE HOT ON TRAIL.

[EXCLUSIVE DISPATCH.]

RIVERSIDE, Sept. 22.—Daylight tomorrow is expected to bring about the capture or death of two Mexicans, one of whom early this afternoon murdered in cold blood Deputy Sheriffs Theodore Crossley and Henry F. Nelson of Riverside county and seriously wounded Martin Helm, a 17-year-old youth, who had endeavored to cause their arrest for theft.

Reports reaching the Sheriff's office here tonight stated that two of the posses that have been searching since late this afternoon for the murderer and his companions had them cornered at a spot not far from Colton, in San Bernardino county. At daylight tomorrow the posses plan to close in and, unless the Mexicans surrender, they will have to "fight it out" with the enraged citizens.

The County Board of Supervisors tonight voted to offer a reward of $1000 for the capture of the Mexicans.

The two deputy sheriffs were shot at Bellville, where they had gone to the shack of the two Mexicans to arrest them on a warrant that had been sworn out by young Helm, charging them with stealing hay.

SLAIN IN COLD BLOOD.

The deputies, with the warrant, had gone to the shack in Mr. Helm's automobile. The automobile stopped before the Mexicans' home and Deputy Sheriff Nelson prepared to alight. Just as he stepped from the running board one of the Mexicans fired through the window of the shack and Mr. Nelson dropped with a bullet in his temple. Deputy Crossley jumped out of the automobile to rush to Mr. Nelson's aid when the second shot sounded and Mr. Crossley fell across the forward fender of the automobile. He died instantly.

Young Helm then attempted to reach for the dead officer's gun and for the third time the Mexican fired, the bullet lodging in Mr. Helm's abdomen. Bursting out of the shack the murderer and his companion fled into the brush along the Santa Ana River and disappeared.

Mr. Nelson and Mr. Helm were rushed by neighbors, who had been attracted by the shooting, to the Riverside Community Hospital, where Mr. Nelson died an hour and a half later. Mr. Helm, it was stated late tonight, has a fair chance to recover, the bullet having gone through his body, coming out near the spine.

RIVERSIDE SEETHING.

At 4 o'clock this afternoon, within an hour after the murder of the two deputy sheriffs, all Riverside was seething with excitement. Posses headed by deputy sheriffs, Riverside police officers and overseas veterans, armed themselves with rifles, shotguns and revolvers and started

(Continued on Second Page.)

LATEST : NEWS :

RED CROSS SUPPORT URGED.

WASHINGTON, Sept. 22.—President Harding, in a statement to the American people, called attention tonight to the national convention of the Red Cross at Columbus, O., next month and invited support for it.

HEIRESS SHOT BY WOMAN.

NEW YORK, Sept. 23.—Miss Mildred Hanan, said by the police to be a daughter of John H. Hanan, wealthy head of Hanan & Son, shoe manufacturers, was shot three times early today as she was emerging from an apartment-House in Brooklyn with John S. Boland, an importer.

Mrs. Grace Lawes, who fired the shots, then ended her own life by firing a bullet into her brain.

PEDESTRIAN KILLED BY AUTO.

Ernest Schmutzler, aged 45, of R.F.D. Route 2, Inglewood, died at the Receiving Hospital early this morning after being knocked down on the corner of Fifth and Broadway by a machine driven by A. B. Crane of Taft.

According to Mr. Crane, who is held on suspicion of manslaughter, Schmutzler stepped out from the curb as he was driving north on Broadway.

GIRL FOUND UNCONSCIOUS.

Lorainne Daniels, aged 17, of 918 West Seventh street, was found unconscious on the sidewalk in front of the Westward Hotel on West Eighth street at an early hour this morning by Officer Winston. She was removed to the Receiving Hospital, where surgeons said she had either taken or had been given drugs.

R. R. Carpenter of the U.S.S. Mexico and Miss Blanche Low of 1506 Sunset Boulevard, told the police that they saw a taxi drive up and the occupants dump the girl out on the sidewalk.

MAY SEIZE ARBUCKLE'S BOOZE HERE.

Government Confiscation Looms as Sequel to Tale of Comedians' Secretary.

Developments yesterday indicated that as a result of the story told by Miss Katharine Fitzgerald, secretary of Fatty Arbuckle, in her interview with Asst. U. S. Atty. Camarillo, the $100,000 stock of choice wines and other liquors in the cellar at the Arbuckle home on West Adams street will be confiscated by the government.

It is known that the house was purchased by Arbuckle after the national prohibition law went into effect, and a search of the records shows, it is stated, that no permit has been issued to him or sought for the storing of the liquor or its removal from the bonded warehouse to the place. Under the law this will mean the confiscation of the liquor.

Mr. Camarillo is at this time checking up the stuff, with a view to having the prohibition officers act in the premises. Miss Fitzgerald said that nobody but Arbuckle had a key to the cellar, and that large quantities of the wet goods were consumed from time to time.

It seems from the transcript of the evidence that Miss Fitzgerald was at one time a member of the motion-picture company supporting Arbuckle in his comedies, and that later on she was his press agent. She has been his secretary for more than a year, and it is her business to answer the letters of the lovesick maidens who are enamored of the personal pulchritude of the rotund comedy actor.

LEDOUX AND JOBLESS DO NOT SEE BISHOP.

[EXCLUSIVE DISPATCH.]

NEW YORK, Sept. 22.—After waiting long past the appointed time for a conference with Bishop Manning outside the synod of the Cathedral of St. John the Divine, Urbain Ledoux and thirty-nine of his followers became disgusted and departed, leaving word for the bishop that they were too tired and hungry to wait longer.

Four hundred unemployed "squatters" in Bryant Park formed a soviet today to solicit alms for food. "Bread is better than rioting," their leader stated. "The Lord helps those who help themselves,' is our motto."

VINAGAROON BOUTS RAGE

Enter Pits With Tarantulas.

Ancient Sport in Texas is Revived Despite Spread of Reform Ideas.

Cattlemen Bet Thousands on Results; Champions Win Large Purses.

[EXCLUSIVE DISPATCH.]

MARATHON (Tex.) Sept. 22.—They have legislated out dog fights, cock fights and almost prize fights, and badger fights are held only under the most secret circumstances.

But tarantula and vinagaroon fights, of which the reformers probably are ignorant, still obtain in West Texas. This is attested by Little Bill Daniels, a cattleman from the Big Bend, who announced today that the other day he attended as big a tarantula and vinagaroon fight as ever was held in the heyday of the open range.

The betting, Mr. Daniels declares, was as heavy as it ever was at faro when there were both open range and open gambling. He says at least $2500 changed hands in the twenty odd tarantula and vinagaroon bouts held. The fight was attended by old-time cattlemen who have never grown up, and the only outsider was an oil man from New Jersey who had just come from El Paso, where he was master of ceremonies at a badger fight. This old man, Mr. Daniels declares, had bought what he thought was a tarantula and wanted to pit it, but the creature proved to be nothing more than a huge grand-daddy-longlegs.

DETAILS MADE PUBLIC.

Mr. Daniels refused to divulge the location of the fight, but of the details he was prolix. He said:

"The black tarantulas often get as large as both your fists and as tough as a bulldog. Their sting is as dangerous as a rattlesnake bite. The vinagaroon is the famous arm creature of West Texas that is as hideous as a gila monster. It has thick shell all over its body and two big hands like crawfish hands. These hands have the strength of an animal almost fifty times as large as the vinagaroon, for the vinagaroon seldom grows to be more than two inches long.

"Now, both the tarantula and the vinagaroon are as vicious as bulldogs when they get mad. It takes them some time to get started, but when they do start they seem to have human intelligence about fighting.

BUY UP TARANTULAS.

"The cowboys paid some Mexican boys $1 each for every big tarantula or vinagaroon they caught during the week and keep until Sunday. When the men came in on Sunday the boys had a hundred or more of each of these animals. They put them in bottles or boxes during the week and feed them flies or worms.

"Just about 9 o'clock Sunday morning each man who had a tarantula or a vinagaroon brought his fighter to the pit that they had made for the fights. Then the fun began. One vinagaroon was matched against two big tarantulas. They are natural enemies and began

(Continued on Second Page.)

WHOLE TOWN IS DESTROYED.

Desolation Marks Oppau; Eleven Hundred Dead Latest Estimate; Worse Than World War.

[BY CABLE AND ASSOCIATED PRESS.]

MANNHEIM, Sept. 22.—Desolation and ruins alone remain of what was once the flourishing town of Oppau. The town had 6500 residents, of whom a majority of the men engaged in the chemical works were killed or wounded. Soldiers in French uniforms were clearing away the wreckage, picking up the dead and injured as after a big battle.

Eleven hundred dead and 4000 injured is the latest estimate of the disaster yesterday, which caused more casualties in the Mannheim-Ludwigshafen district, than the four years of the war. The desolation around Oppau equals anything seen at Verdun or in Flanders over a similar area. Hundreds of persons are digging in the ruins for the bodies of relatives or friends, nearly 1000 of which have been recovered.

CRIES STILL HEARD.

Thirty-six hours after the explosion from the gaping, funnel-like hole where the Badische works formerly stood, there are still to be heard cries of the wounded, while the soldiers search for possible survivors.

The vast crater is slowly filling with water, and it may never be known how many victims found a grave there. All mutilated animals crawling amidst the twisted girders and bricks or concrete are being put out of their misery. Firemen and relief workers continue to wear their gas masks.

The Thirty-second Army Corps of the French army is in charge of the area, and every available French medical officer has arrived to cooperate with German physicians and surgeons.

The French and German Red Cross are co-operating. The German officials thanked Gen. Degoutte for the prompt manner in which the French army came to the assistance of the victims.

WHOLE FAMILIES KILLED.

The French high commissioner on the Rhine, M. Tirard and his

(Continued on Second Page.)

LYNN HELM IS TAKEN BY DEATH.

Noted Lawyer, Ex-Referee in Bankruptcy, Expires Suddenly at Home Here.

Lynn Helm, for many years Referee in Bankruptcy in Los Angeles, died suddenly early this morning at his residence, 220 Whitman street. He had been failing in health for some time. He was born in Chicago, October 29, 1857, and was a graduate of Princeton University, where he was a classmate of President Wilson. He came to California in 1896 and in 1901 was appointed Referee in Bankruptcy. He was president of the Los Angeles Bar Association in 1909 and of the California Bar Association in 1911. He was also a member of the executive committee of the American Bar Association, 1909-11. He was a member of the California Club, the University Club, the Los Angeles Country Club and the Los Angeles Athletic Club.

He leaves a widow and three children, Lynn Helm, Jr., Mrs. Rosecrans and Harold Helm. The funeral wil probably be held on Saturday afternoon at 2 o'clock.

SHERIFFS OF SOUTH FIRM.

Officers Are Determined to Prevent Union from Seizing Control of Oil if Strike is Called Here.

Sheriffs in counties south of Santa Barbara will not permit union men to concoct and administer their own particular brand of law and order if a general strike of oil workers is carried into Southern California fields. This information was secured yesterday from four different sheriffs. Sheriffs Traeger of Los Angeles county and Jackson of Orange county have very pronounced views on the subject of strikes, and are determined to protect life and property without fear or favor if the oil men in their jurisdiction participate in the strike now on in Central California fields.

In the opinion of Sheriff Jackson, who has already sworn in fifty guards for the Amalgamated Oil Company, the oil producers have valuable properties, which might be destroyed by fire or dynamite, while the strikers have nothing but their jobs to lose.

He made it plain yesterday, in a statement to The Times, that he will give the producers a maximum of protection in an emergency. Union men who called upon him to protest the swearing-in of guards were informed that the oil properties must and will be protected. Sheriff Jackson is warning guards against displaying weapons and is calling upon both sides to preserve order, no matter what develops.

Sheriff Traeger takes the attitude

(Continued on Third Page.)

PEACE TREATIES HALTED BY SENATE COMMITTEE.

Opposition to Ratification of Pacts Assumes Formidable Proportions; Irreconcilables Threaten Fight.

BY ARTHUR SEARS HENNING.
[EXCLUSIVE DISPATCH.]

WASHINGTON, Sept. 22. — Administration efforts to hasten ratification of the German, Austrian and Hungarian peace treaties, were halted today by demands in the Foreign Relations Committee for a reservation to prevent American participation in various international commissions, notably the Reparations Commission, set up by the Treaty of Versailles, without the express consent of the Senate.

Opposition to the treaty, led by Senator Borah of Idaho, assumed such a formidable aspect that Senator Lodge, Republican leader and chairman of the committee, hurried to the State Department and held a long conference with Secretary of State Hughes. Although Mr. Lodge declined to discuss the result of the conference, it is understood that the administration is not willing to accept such a restriction upon its action as that proposed by members of the Foreign Relations Committee.

FORCED TO ADJOURN.

The committee, after several hours' lively discussion, was forced to adjourn without action. Another meeting will be held tomorrow, at which time Senator Lodge is expected to lay before his colleagues a report of his conference with Secretary Hughes. It may develop that Mr. Hughes will be asked to appear before the committee again to answer questions concerning the treaties, although he conferred at length with the committee last month when the German treaty was first made public.

The line of cleavage in the committee over the terms of the treaties runs closely parallel to the differences which split the Senate over the Versailles Treaty. The controversy revolves largely about Washington's warning against foreign entanglements. Prospects are that a sharp parliamentary struggle will ensue over the treaty and prediction was made in some quarters that a reservation to cover the points in dispute would be included in the ratification resolution.

BORAH STARTS TROUBLE.

Senator Borah precipitated the controversy when the treaty was formally taken up in the Foreign Relations Committee. He called attention first to the section of the treaty reserving to the United States the right to have a representative upon the Reparations Commission. He contended that if this right were exercised the United States would become involved immediately in the reparations dispute which forms the crux of the European problems today. He asserted that if the United States participated in the reparations and the enforcement thereof, it could not avoid entanglement just as deep as that involved in the obligations of the League of Nations.

The view was expressed in the committee that the administration fully intended to exercise the right to have representatives on the Reparations Commission, and probably on other issues. At present it is represented only by unofficial observers. Senator Kellogg of Minnesota stoutly defended the idea of having an American representative on the Reparations Commission. Senator Johnson of California strongly opposed such representation. Senator Shields of Tennessee, a Democratic irreconcilable, declared that he would be unwilling to support any provision of the treaty which would involve the United States in European entanglements. Senator Brandegee of Connecticut is reported to have expressed similar sentiments.

RESERVATION POINTED OUT.

Attention was called to the fact that when the Versailles Treaty was before the Senate, a reservation, numbered seven, on the Lodge resolution of ratification, was adopted to cover exactly the point raised by Senator Borah. The reservation provided that no person was authorized to represent the United States on any body or agency established by the Versailles Treaty, except by specific act of Congress. Here is the text of the reservation:

"No person is or shall be authorized to represent the United States nor shall any citizen of the United States be eligible as a member of any body or agency established by said treaty of peace with Germany, except pursuant to an act of Congress of the United States providing for his appointment and defining his powers and duties."

This reservation met with such favor when the Versailles Treaty was before the Senate that it was supported by virtually every Republican Senator. Senator Borah contended at the Foreign Relations Committee meeting today that its application now is just as important as it was then. If the committee does not adopt the reservation, it probably will be pressed in the Senate.

Another objection raised by Senator Borah concerned the withdrawal of the American troops from the Rhine. He contended that under the terms of the treaty, the United States might find itself under a compelling moral obligation to maintain an army on the Rhine for years to come. Administration spokesmen assured him, however, that the troops would be withdrawn immediately upon the exchange of ratifications of the treaty.

VINAGAROON VS. THE TARANTULA

(Continued from First Page.)

fighting on sight of each other. The tarantulas rushed at the vinagaroon and tried to poison it. The creature, however, used its strength and grabbed at them with its strong clutches. One tarantula fought from one side and the other from the other side. The vinagaroon jumped at first one and then the other. It resembled a prize fight and sometimes the tarantulas got the vinagaroon down and stung it to death, but in most cases the vinagaroon grabbed the tarantulas in its strong claws and crushed the life out of them. Some of these fights lasted for an hour at a time and every moment was as interesting as a horse race.

WINNER QUOTED HIGH.

"Some tarantulas were matched against each other and some vinagaroons against each other. In either case the fight was interesting. Both vinagaroons and tarantulas that had been victorious in as many as ten fights sold for as much as $5 each. Their owners keep them as carefully as they would a race horse and they were always heralded as champions."

BURIED AT SIOUX FALLS.

[BY A. P. NIGHT WIRE.]

SIOUX FALLS (S. D.) Sept. 22.—The Rt. Rev. Thomas O'Gorman, Catholic bishop of the eastern diocese of South Dakota, was buried here today. Archbishop James J. Keane of Dubuque, Iowa, preached the funeral sermon and four other dignitaries of the church assisting in celebrating an impressive mass.

Men, Here's the Unusual

A sale of Full Dress apparel and full dress accessories at 20% less than usual prices—

Your Uncle Billie Woolf has got to raise cash. That's why he says "Buy anything in stock now at—

20% DISCOUNT"

Full Dress Suits, Dress Vests,
Tuxedo Suits, Dress Shirts,
Dress Overcoats, Dress Gloves,
Prince Alberts, Dress Hats,
Cutaway Coats, Dress Shoes,
Trousers, Dress Hosiery,

Full Dress Jewelry and all Other Correct Accessories

Billie Woolf
"The Full Dress Man"
Merchants Bank Bldg.
Second Floor — Sixth and Spring
SUCCESSOR TO
Woolf & Bean

NEWSPAPERS CONTRASTED.

"Times" Given Warm Praise By Sacramento "Union."

Says San Francisco Cannot be Proud of Its Press

Relative Progress of Cities Called Due to This.

[EXCLUSIVE DISPATCH.]

SACRAMENTO, Sept. 22.—Following is in part an editorial appearing today in the Sacramento Union, one of the oldest and best known newspapers in California:

A COMPARISON.

The Los Angeles Times, without question the greatest and finest daily morning newspaper published in California—at least to members of the Fourth Estate—sells for 90 cents a month. The San Francisco Examiner and Chronicle sell for $1 to 5 a month. Relatively and based on merit alone, there is no comparison between values delivered readers of these newspapers. In size the Times is 50 per cent greater than either of the Bay City dailies. Editorially it outclasses both and ranks among the top notchers in American journalism.

With its policies, one may, and, indeed, of right, differ. But, its broad-gauged Americanism, in season and out of season, and its immeasurable value to Southern California and to every legitimate interest there from climate and seashore to the highest realms of intellectual thought no one can rightly assail. Its editorials on the Treaty of Versailles were classic masterpieces deserving of perpetuation. To Los Angeles specifically and Southern California generally it is an asset that as time goes on will be more and more appreciated.

San Francisco cannot indulge in any rhapsodies over its morning press. Indeed to the far-visioned men and women of that city—a city endowed by nature with a climate and harbor that should, if utilized, make it the metropolis of the entire West Coast—humiliation and disgust must exceed admiration and pride over their breakfast dailies. Absentee newspaper ownership is as bad in San Francisco as in Jerusalem and were it not for the stratetical position of both the Examiner and Chronicle in having a monopoly of the Associated Press service in that city, competition and the latent impulse of large population, always seeking better and higher ideals of public service, other news publications would be born and would furnish. The Daily Morning Jurnal under the able leadership of Andrew Lawrence is striving to fill a public want sadly needed, but is handicapped by lack of Associated Press service which it cannot procure. The Journal deserves success. The public of the city by the sea deserves a morning publication catering to ideals other than comics, human tradgies and police court stuff. The great mass of the bay region population is the same, fundamentally, as that of any other populous city. If San Francisco has been and is backward, politically, if it has been and is torn and rent with internal strife, if it has failed and is failing to progress industrially and in population increase, as its sister city in the Southland—a potent cause might be discovered in the woeful condition of its morning press. Los Angeles has outraced San Francisco already in population. Industrially, it will soon equal San Francisco. [It is already far ahead of San Francisco in this.—Ed. Times.] Financially it is making strides that appeal the San Francisco banker. Climate alone has not and cannot account for all this.

NIPPONESE PRINCES ON VISIT HERE.

Two Noblemen and Staffs on Tour of World Motor from Ship to Greet Mayor.

In a tour of the world on a Japanese training ship, Prince Kuni and Prince Kacho of the Nipponese Empire arrived at the Ambassador last evening with their staffs, comprising eleven officers. They came here by motor from San Diego, where they left their ship. After paying their respects to the Mayor and the city, they will return to the southern port and leave for Panama and thence for New York.

Last night the members of the party were accorded a reception at the Japanese church on Jackson street, where the Consul and members of the colony welcomed them. Today they will visit a motion-picture studio and meet various officials.

With the two princes are Admiral Saito, Capt. Kanesaka, Capt. Uenura and Staff Officers Tajima, Miyoshino, Hamanaka, Senoo, Kuroiwa, Hosoya, Ishibashi and Kohiyama.

Sleuths Can't Get Line on Phantom Still.

[EXCLUSIVE DISPATCH.]

HAMMOND (Ind.) Sept. 22.—Federal dry agents, after two weeks' sleuthing, arrived in Dyer too late this morning to capture the phantom still used by illicit distillers in the Calumet region. The still, a twenty-five-gallon affair, is portable and never stays in one place long enough for the officers to get a line on it. Each member of the ring gets it when his mash is properly soured and sends it on just as soon as the last drop of moonshine trickles from its coil. The reason is that twenty-five or more men can make moonshine, but if it comes to the worst, only one will ever be fined for having a still in his possession, whereas, under the old style, all twenty-five of them might get caught. Federal Chief G. Simmons led a squad to Emil Muntan's farm at Dyer on a secret tip that the phantom still was there, and found it gone, but plenty of moonshine was confiscated with Muntan's arrest.

Official Held as Smuggler.

[BY A. P. DAY WIRE.]

CAMDEN (N. J.) Sept. 22.—E. Joseph Schott, a deputy collector of internal revenue, was arrested last night by U. S. Marshal Jackson on a charge of assisting in the landing of 1400 cases of liquor from a ship in the Delaware River.

Victim of Mexican Gunman's Bullet.

Deputy Sheriff Theodore Crossley,
Riverside officer slain in pursuit of duty.

TWO DEPUTIES ARE MURDERED.

(Continued from First Page.)

out along the Santa Ana River in search of the fugitives.

Al San Bernardino other posses soon formed and these took the field to the north and west of Riverside, intent upon rounding up the Mexicans.

Two army airplanes from March field took the air late in the afternoon to aid the posses and when darkness fell tonight powerful searchlights were dispatched from the Army Post to be placed on bridges and several other high points, from which they flooded the roads and the river bottom with light.

The Mexicans, it was said here tonight, are brothers named Palmarina. Their father, Jose Palmarina of Crestmore, is now serving a sentence in the County Jail for conducting a marajuana farm.

PROMINENT OFFICER.

Deputy Sheriff Crossley, who was killed outright by the Mexican, was a prominent business man in Riverside and a well-known member of the Riverside lodge of Elks. He was a past noble grand of the order of Odd Fellows. For many years he was one of the city's leading garage men and automobile dealers. And his skill as a driver made him a valuable man of Sheriff Wilson's force.

His widow was the former wife of the late Judge Helton Webb, who was killed by an Italian who became enraged by a decision Judge Wenn handed down.

Deputy Nelson, the first man to fall as a result of the surprise attack upon the officers by the Mexican, has been a deputy sheriff of Riverside county since 1907. For many years he served as jailer and made his home with his wife and three children on the second floor of the County Jail Building here. He was one of the most popular officers on Sheriff Wilson's staff.

ARBUCKLE HIT BY TESTIMONY.

(Continued from First Page.)

is wearing and look at that wonderful blue plume on his mother-in-law."

The women began coming to the Hall of Justice at 8 o'clock this morning. They stood in the lobby downstairs. They stood in the corridors outside the court. They sat in the courtroom as soon as it opened, and got ready for an all-day's session. Many of them had brought their lunches.

Twelve o'clock struck. The big police detail was augmented. To the score of bluecoats were added a dozen plainclothes men. The bailiff went along the various benches.

"Sorry," he explained, "but everybody must get out. The courtroom will be locked. You can come back at 1 o'clock." In vain they protested. The women in the courtroom were shunted out to swell the crowd of women in the corridor.

WOMEN ARE EVERYWHERE.

One o'clock—one end of the corridor is occupied by women. The stairway is occupied by women. The lobby is occupied by women. Men are being excluded everywhere, shoved forcibly out through thick ranks of women, laughed at, snickered at, jeered at. It is a "no man's land."

Arbuckle comes in with his wife and her mother, his attorneys, the guard. Silence in the hitherto laughing, babbling, gushing, gurgling mass of women.

Then from the street outside comes the wail of a funeral march. A band is playing, a band at the head of a long procession. A Chinese girl who leaped out of a window to end her sighs is going to the cemetery.

Now the women whisper. They seem to find some dread significance in the dirge and the entrance of the movie clown.

One by one the women enter. The atmosphere in the court is stifling. The odor of perfume and powder is overpowering. transoms are opened. The middle aisle of the court fills up with women who cannot find seats. The back of the court is occupied by standing women.

JUDGE WARNS SPECTATORS.

The judge warns the courtroom that decorum must prevail under penalty for contempt of court.

The first witness, Dr. Strange, is put upon the stand.

Dr. Strange's voice is audible, but his language is not understood. He speaks a medical English and apparently cannot be made to "talk layman's talk."

Cameramen are taking pictures of Arbuckle, his wife, his mother-in-law, his counsel, of Dist.-Atty. Matthew Brady, a silver-haired man with the face of a bishop—of U'ren, of the judge, of the doctor. The hearing gets under way.

One looks at "Fatty." He is looking earnestly at the witness. His face is vacuous, empty. He is slumped forward in his chair, one fat shoulder lower than the other, the right arm now hanging over the brass railing in back of him, now lying straight along its length. Now his fat fingers are open, beating a silent tattoo on the railing. Now they shut and open, shut and open. They are nervous fingers. They are the only visible signs of interest.

The doctor is talking about the bruises on the arms and legs, two of these bruises, he says, must have been made by a hypodermic needle. Two others, in his opinion, were probably made by the fingers of some one pressing with force.

All the marks on the body, he says, were made before death. All the organs of the body he examined were normal except the lungs, the lower lobes of which had been congested. The bladder had been opened by Dr. Ophuls, had been opened by an incision. Besides this incision there was a rent in the bladder wall. The rent was about three-quarters of an inch long.

It was this rent that caused death. No, the rent could not have been caused by an interior force.

Photographs of Miss Rappe's bruised arms and legs are put in evidence. More objections. More explanations. More overruling.

The prosecution finishes with the witness. Dominguez holds a whispered conference with his fellows. The women hold whispered conferences with their sisters.

Dominguez announces there will be no cross-examination. The doctor leaves the stand.

WITNESS COMPLIMENTED.

Dr. Ophuls is called. He is a graduate of Guttingen, Germany. He has never practiced, has always been a teacher. He is dean of a medical college. He talks the English language. Judge Lazarus compliments him on that.

"When you mean shin bone, doctor," he says, "you say shin bone; thank you exceedingly for that."

Dr. Ophuls goes hurriedly over much of the ground covered by Dr. Strange. He made the first post-mortem. He also describes the hypodermic needle marks, the bruises "as if fingers had held the arm rather forcibly." He tells of the rupture in the bladder wall. How old a rupture was it? It was a day or two, at least, he said. "Not over four or five days old." It is a telling point.

Dominguez whispers with his colleagues.

"Doctor," says U'Ren, "what, in your opinion, caused the death of Miss Rappe?"

RUPTURE CAUSED DEATH.

"The rupture to the bladder wall," says the doctor. "It is my opinion the bladder was overdistended and then was subjected to some force from outside."

Dominguez whispers again with his aides.

"No cross-examination," he says.

Dr. Ophuls steps down and out.

Mrs. Grace Halston, surgical nurse, was the last witness of the afternoon, giving testimony as to the bruises on the body. Tomorrow it is expected that Al Semnacher will be the chief witness.

Semnacher, a friend of Arbuckle, who was at the party in the St. Francis, where, it is alleged, the fatal injuries were inflicted on Miss Rappe, has testified before the grand jury in Los Angeles.

STIGMA DEPLORED.

Actors' Equity Association Asks Fairness in Arbuckle Case.

A resolution deploring "the stigma that is being cast" upon the acting and motion-picture profession as the result of "a deplorable event in San Francisco" and requesting that in "the present unfortunate, unsavory and universally known affair the press and public will not condemn our profession as a whole," was adopted by the executive committee of the Actors' Equity Association, according to an announcement made here yesterday.

The asserted and yet unproven actions of one of its members should not be held against the profession as a whole, the resolution states. "Statistics bear out the statement that the proportion of undesirable individuals in the acting and motion-picture profession is no greater than in any other line of enterprise or endeavor," the resolution points out, and concludes with the request that "judgment be suspended."

DID NOT THINK GIRL WAS HURT.

Statement by Sherman Made to Aid Arbuckle.

Merely Believed Miss Rappe "Had Bun On."

None of Party Concerned Over Injuries, He Says.

[BY A. P. NIGHT WIRE.]

NEW YORK, Sept. 22.—Dist.-Atty. Swann today obtained from Lowell Sherman, motion-picture actor, a graphic account of the party in San Francisco which had for an epilogue the death of Virginia Rappe.

Sherman, who attended the party staged in the rooms of "Fatty" Arbuckle, now facing a charge of murder, was located by the District Attorney's office after he had jumped off the Twentieth Century Limited at Harmon, N. Y., yesterday, and disappeared in an automobile with a woman.

Found in his apartment here, Sherman explained that the woman was his wife, that he had sought to elude publicity, and that he had been waiting for an invitation to appear at the District Attorney's office. He professed himself ready to return West to testify at the Arbuckle trial.

An assertion which appeared several times in Sherman's formal statement, mailed tonight to Dist.-Atty. Brady in San Francisco, was that those who had attended the party had not felt great concern over Miss Rappe's illness, the consensus of opinion being that she simply had a "bun on." Sherman declared he never had asked Arbuckle what had occurred between him and the girl after they had entered his bedroom and closed the door and Arbuckle never had told him.

Everybody was feeling the effects of whisky and gin, according to Sherman and a phonograph was making a mad racket. After a cold bath had failed to revive the girl and she had been put to bed, Sherman said at the suggestion of Arbuckle he had cleared the suite of guests and dismissed the matter from his mind, not taking the girl's illness seriously.

"Arbuckle did not express to me an opinion as to what was the matter with the girl," he said.

"I did not see Arbuckle put his arms around the girl before she went into the bedroom, or put his hands on her. Arbuckle was sitting in the chair next to the sofa on which she sat. He was sitting with a drink in his hand, laughing and talking."

Asserting that Mrs. Delmont, another guest, did not seem to be upset about anything that had happened to Miss Rappe, Sherman continued:

"I went back to Los Angeles with Arbuckle the next afternoon. I never saw Miss Rappe after that and never inquired about her, because I did not take any of it seriously.

"I do not know whether Mr. Arbuckle communicated with her or asked about her. If he did, he did not do so in my presence.

"I never asked Arbuckle what he thought was the matter with the girl. He seemed to have the same opinion as everyone else—that the girl had a bun on and was ill. He did not seem upset about it, any more than was anybody at the party.

"I never heard Miss Rappe express an opinion as to what was the matter with her."

Sherman made this statement to newspaper men:

"I came here openly, I spoke with the newspaper boys in Chicago and have been trying to dodge nobody. I am ready and willing to tell what I know.

"Yesterday, I met my wife at Harmon, N. Y., as per arrangements I wanted to avoid publicity.

"I waited all day yesterday at my home for a call to come from Mr. Swann's office, but I did not hear from him. I don't want the public to get any idea I am trying to run away."

EVERY MORNING IN THE YEAR — Los Angeles Times — The Times Building, First and Broadway.

90c per Month | DELIVERED BY CARRIER. | Single copies, 3 cents.

By Mail, in Postal Zones 1 to 4, Including California, Arizona, $11.00; Monthly, $1.00. In Zone 5, Including Colorado, Nevada, Oregon, Washington, Yearly, $13.00; Monthly, $1.00. In Zones 6 and 7, Yearly, $18.00; Monthly, $1.50. In Canada and Mexico, Yearly, $18.00; Monthly, $1.50.

Entered as second class matter, Dec. 4, 1891, at the Postoffice at Los Angeles, under the Act of March 3, 1879.

FRIDAY MORNING, SEPTEMBER 23, 1921. VOL. XL.

SHOULD NOT BLAME MOTION PICTURES.

ASSOCIATED FIRST NATIONAL POINTS TO IDEA LIVES OF MANY STARS.

[EXCLUSIVE DISPATCH.]

NEW YORK, Sept. 22.—"Why Damn the Motion Pictures?" is the title of an article prepared by the Associated First National Pictures, Inc., defending the industry and the persons in it from attacks upon the morals of the business and the actors and actresses.

It is pointed out that there are more than 200,000 persons who earn their living in the making of pictures. This number is about the population of Toledo, Birmingham, New Haven, Atlanta, Louisville, St. Paul, Omaha, Syracuse, San Antonio or Richmond.

In the course of the year these cities, it is stated, have their quota of murders and other crimes, divorces and scandals, most of which do not extend beyond the local limits because, in most cases, the person is unknown to the general public, and anything beyond local publication is not of sufficient interest. On the other hand, anything that happens to a person who is known to millions because of the screen immediately has a news value because it interests people.

"Domesticity dominates the moving-picture industry," the statement says. "Divorce is no more rampant among cinema people than among any other class of professional people."

The lives of scores of stars, among them the following are pointed to as evidence that the great majority in the business are home-loving people: Dorothy Phillips, wife of Alan Holubar; Buster Keaton and Natalie Talmadge Keaton; Lionel Barrymore, whose devoted wife is Doris Rankin; Anita Stewart, whose husband is Rudolph Cameron; Charles Ray, whose wife is now retired from professional life; Constance Talmadge and Norma, her sister, whose respective husbands show no evidence of becoming estranged; R. K. Walsh, the director, whose wife is Myriam Cooper; Richard Barthelmess and his little better half, Mary Hay, and King and Florence Vidor, whose matrimonial life is said to be ideal.

HART FEELS SORRY FOR FILM COMEDIAN.

THERE'S NOTHING TO CLEAN UP IN HOLLYWOOD; MOST STARS ARE DECENT.

[EXCLUSIVE DISPATCH.]

CHICAGO, Sept. 22.—William S. Hart is on speaking terms with all the beautiful horses owned by the downtown mounted police squad. Whenever Hart visits Chicago he makes a tour of the loop and visits these horses, all of whom know him. Today he was dressed more like a conservative banker than a wild West actor. He is on his way to New York. Asked about the Arbuckle case, he said:

"I don't want to judge Arbuckle. It is a ghastly thing and I feel sorry for him. People are talking about this leading to a cleaning up in Hollywood. There is nothing to clean up. Most motion picture workers are hard working, decent men and women. They work twelve to fifteen hours a day and have no time for gay parties. I can't tell you what happened at these parties, because I never attended one.

"Arbuckle, I fear, is 'killed' for all time."

WHOLE TOWN IS MASS OF RUINS

(Continued from First Page.)

staff, took charge of the relief work. From Frankenthal, four miles away, there was a steady stream of the population, in which bandaged heads and arms were conspicuous. The village of Edigheim was entirely wrecked, and it has not been possible to rescue some of the victims.

At Oppau, where [illegible] wiped out. The Mannheim hospitals are crowded with patients, more than 400 persons having been brought from the explosion here.

SEVERAL SOLDIERS KILLED.

Several French soldiers were killed and many wounded when the French barracks at [illegible] were wrecked. A train was [illegible] the tracks, plowing through the wooden sheds where the troops were quartered.

Gen. Degoutte decorated a French soldier and [illegible] wounded from the explosion, the African being severely injured.

Experts who are [illegible] the cause said that the explosion probably occurred during the compression of a mixture of [illegible] properties of which were insufficiently known.

Primarily, it is reported, the disaster was caused by the explosion of fifteen tons of [illegible] phate in the preparation of [illegible] gas, in which the [illegible] atmospheres and a [illegible] between 500 and 700 degrees centigrade were needed.

MINIMIZE CASUALTIES.

[BY CABLE AND ASSOCIATED PRESS.]

BERLIN, Sept. 22. — [illegible] torate of the Radische [illegible] owners of the Oppau plant in yesterday's explosion [illegible] cleared in a statement [illegible] information reaching the [illegible] indicated the number of [illegible] and the damage from the [illegible] were not as large as [illegible] ported. The known [illegible] ing to the company's [illegible] last night, the statement [illegible] 246 with seventy missing.

The statement declared that [illegible] the essential machinery of the Oppau works was little damaged, that it was hoped production would be resumed within a few months.

President Ebert today sent 5,000 marks to the Oppau [illegible] a contribution to the relief of victims.

Latest reports from the Ludwigshafen police state that [illegible] have been recovered, but the whole scene has not been [illegible].

According to the Berlin Gazette's correspondent, [illegible] the bodies are difficult to [illegible] as they are puffed with gas, partly carbonized.

Nine gas tanks, one of which had a capacity of 50,000 cubic [illegible] vanished in the explosion, a huge, water-filled [illegible]

OIL DEAL QUIZ IS ASKED F[illegible]

(Continued from First Page.)

izens of the United States [illegible] the investigation will be [illegible] by the Federal Trade Commission the resolution becomes law. [illegible] ficials of the Navy will co-operate in every way to insure the [illegible] ments of all the facts [illegible] with this proposed merger.

KRONEN STILL FALLING.

[BY CABLE AND ASSOCIATED PRESS.]

BUDAPEST, Sept. 22.—The [illegible] of the kronen continues, [illegible] bringing more than 140 [illegible] was a run on the stock exchange today, the police being called to [illegible] store order.

SINGING with the SOLO EUPHONA

HUMANLY Operated Reproducing Piano

is just like singing with a human accompanist.

The Solo Euphona will change from one key to another to suit your voice, carrying the solo notes clearly and retaining all the original beauty of the composition. It is the only instrument of any type that will do this. Your full enjoyment of music depends greatly upon this invaluable feature of the Solo Euphona — an instrument that gives you the exact performance of great artists, but leaves something for you to do—much to the improvement of the results achieved.

Come in and hear the Solo Euphona reproduce the art of great pianists. Enjoy the thrill of operating it yourself.

Prices range from $725 to $1515. Terms may be arranged to suit you.

416 418 Wiley B. Allen Co. 8th Story
MASON & HAMLIN PIANOS

Your Name .....
Address .....
Send above coupon for full information. (Times 9-23)

Angeles Times DAILY MORNING, Building, First and Broadway.
DELIVERED BY CARRIER. Single copies, Daily, 5 Cents; Sunday, 10 Cents. Delivered including California, Arizona, Nevada, Utah, Yuma, Monthly, $1.40. In Zones 5, 6, 7 and 8, $2.00; Monthly, $1.50. POSTAGE PREPAID.
... 4, 1891, at the Postoffice at Los Angeles, Cal., ... Act of March 3, 1879.
MBER 23, 1921. VOL. XL. NO. 264.

WHOLE TOWN IS MASS OF RUINS.

(Continued from First Page.)

staff, took charge of the relief work.

From Frankenthal, four miles away, there was a steady exodus of the population, in which bandaged heads and arms were conspicuous. The village of Edigheim was badly wrecked, and it has not yet been possible to rescue some of the victims.

At Oppau, whole families were wiped out. The Mannheim hospitals are crowded with injured, more than 400 persons having suffered from the explosion here.

SEVERAL SOLDIERS KILLED.

Several French soldiers were killed and many wounded when the French barracks at Ludwigshafen were wrecked. A train was blown off the tracks, plowing through the wooden sheds where the soldiers were quartered.

Gen. Degoutte decorated a Moroccan soldier who rescued eleven wounded from the wreckage, the African being severely burned.

Experts who are inquiring into the cause said that the explosion probably occurred during tests of the compression of a new gas, the properties of which were insufficiently known.

Primarily, it is reported, the disaster was caused by the explosion of fifteen tons of ammonium sulphate in the preparation of a new gas, in which the pressure of 200 atmospheres and a temperature of between 500 and 705 degrees centigrade were needed.

MINIMIZE CASUALTIES.

[BY CABLE AND ASSOCIATED PRESS.]

BERLIN, Sept. 22. — The directorate of the Badische Company, owners of the Oppau plant in which yesterday's explosion occurred, declared in a statement today that information reaching the directorate indicated the number of casualties and the damage from the explosion were not as large as had been reported. The known dead, according to the company's reports up to last night, the statement said, was 244, with seventy missing.

The statement declared that the essential machinery of the Oppau works was little damaged, and that it was hoped production would be resumed within a few months.

President Ebert today sent 10,000 marks to the Oppau region as a contribution to the relief of the victims.

Latest reports from the Ludwigshafen police state that 200 bodies have been recovered, but that the whole scene has not been searched.

According to the Frankfurter Gazette's correspondent, many of the bodies are difficult to identify as they are puffed with gases and partly carbonized.

Nine gas tanks, one of which had a capacity of 50,000 cubic meters, vanished in the explosion, leaving a huge, water-filled crater.

OIL DEAL QUIZ IS ASKED FOR.

(Continued from First Page.)

izens of the United States. While the investigation will be conducted by the Federal Trade Commission, if the resolution becomes law, the officials of the Navy will co-operate in every way to insure the development of all the facts connected with this proposed merger.

KRONEN STILL FALLING.

[BY CABLE AND ASSOCIATED PRESS.]

BUDAPEST, Sept. 22.—The fall of the kronen continues, one dollar bringing more than $60. There was a run on the stock exchange today, the police being called to restore order.

PHONA
roducing Piano
human accompanist.
depends greatly upon
invaluable feature of the
Euphona — an instru-
nt that gives you the ex-
performance of great
sts, but leaves something
you to do—much to the
rovement of the results
eved.
reproduce the art of great
g it yourself.
may be arranged to suit you.
len Co. 8th Bdwy.
N PIANOS
Times 9-23)

HARRIS & FRANK — EVERYTHING FOR BOYS

Twelve Readily-Apparent Features Emphasizing the Superior Value of Our Famous Woolwear Two-Pants

Boys' School Suits

(Ages 6 to 18 Years)

$18.50

"WOOLWEAR" ECONOMY TWO PANT SUIT

1 Absolutely all-wool
2 Guarantee label
3 Mohair lining
4 Pencil pocket
5 Non-sagging stitched bottom
6 Bar-tack pockets
7 "Indestructo interlining"
8 Extra cash pocket
9 "Loyalty" lapel button
10 Ivory buttons
11 Double cloth belt on coat
12 Double-stitched seams

Two pair knickers both full lined
"Rip-proof" taped seams
WOOLWEAR patent buckle
cloth faced pockets
"Loyalty" pants
Guarantee label

models with the same smart look that "Big Brother's" clothes have, made with yoke, plaits, inverted box folds and such other touches, in the practical shades of heather homespun and mixtures. Extra wear on service, too.

Fully Guaranteed
(Sizes for Stout Boys)

Boys' Good Shoes for School Wear

"Rock Crushers," now worn by so many boys with highly satisfactory results; black or brown calfskin in the modish English and blucher last; special values at

$5.00 $6.00 $6.50

Boys' Elkskin Scout shoes, made of brown or pearl gray leathers, weather and wear-resisting; all sizes $4.00

Boys' brown calfskin army shoes in the Munson last; a foot-form shoe especially for school wear $5.00

Harris & Frank
437-443-SPRING-SIXTH-5TH

BOYS' CAPS AND ALL BOYS' FURNISHINGS

BULLOCK & JONES Co.
TAILORS SHIRTMAKERS FURNISHERS HATTERS
SAN FRANCISCO GEARY STREET at POST Phone Kearny 4246
LOS ANGELES CITIZENS NAT. BANK BLDG. Phone 157-56
We carry a Complete Stock of Finest Imported Hats, Cravats, Collars, etc.
Los Angeles' Finest Custom Tailored Suits $115
Our Own Ready-to-Wear Suits, $60 up
Also 210 Citizens Nat. Bank Bldg., 5th & Spring Sts. (Entrance on Spring)

BEAUTIFUL COLONIAL BRICK JUST COMPLETED
No. 321 S. Plymouth Boulevard, Windsor Square
... round, three baths, two showers, gas furnace and every modern convenience. Finished in mahogany and old ivory. The walls decorated in oil by former owner.
NOW OPEN FOR INSPECTION.
THOS. R. COOPER 334-335 Marsh-Strong Bldg. Telephone 527-64

ALL OIL FIELD MEN MAY QUIT.

Referendum Vote of Workers Has Been Cast.

Federal and State Officers Are Investigating.

Many Crafts in Line Are Under One Head.

(Continued from First Page.)

necessary to know something of the type of union labor organization which has been perfected in this district. The International Association of Oil Field and Refinery Workers of America is chartered by the American Federation of Labor, but, unlike all the other branches of the American union movement, the oil workers have an industrial organization instead of a craft organization.

It has always been the policy of the federation to organize workmen in groups of the various crafts. But the oil workers, harking back to the philosophy of the old Knights of Labor, upon the ruins of which was builded the modern union labor movement, have abandoned the idea of organizing men into crafts and have gathered together in one big union all of the workers of the oil fields.

Drillers, machinists, pumpers, boilermakers, blacksmiths, refinery workers, laborers and all the various classifications of workers are joined together, with one group of officers and with one aim and purpose. It was only after a long battle that the American Federation of Labor granted the charter along industrial lines, the various international unions fighting to maintain their jurisdiction in the oil fields.

And in this form of organization all the teachings of modern radicalism find their fruition. It is frankly an organization of class and not of craft. Its inevitable consequence is to teach class consciousness, and its logical aim is the nationalization of industry. The leaders of the organization are of the firm conviction that the "age of capitalism" is swiftly drawing to a close to be succeeded by the "age of industrialism."

AGE OF INDUSTRIALISM.

The "age of barbarism and feudalism" had their day and are gone, Harry Baker, vice-president of the international union and director-in-chief of the strike, said today. He contigued: "The age of the capitalism is swiftly drawing to a close under the pressure of economic events. This will be succeeded by the age of industrialism when the worker will obtain his rightful share of the wealth he creates.

"But it must be understood that the radicalism of this group of workers is not built up by the I.W.W. influence. Of my own knowledge I can testify that I.W.W. leaders who came into this field to make capital of the situation have been deported with even less ceremony than strike-breakers. It is a matter of record that more than 200 men bearing I.W.W. cards have been deported from the strike district.

"The strike philosophy of the I.W.W. is to burn and destroy industry and to take over industry by revolution," said Baker.

"One man with an I.W.W. card who was brought before me said that he was going to show me how to run a strike. He said he could do more in five minutes with a match than Rockefeller could replace in five years.

"At all cost we are going to protect the oil properties, because it is to our interest to do so. If the oil wells are destroyed, our jobs are destroyed."

The district leader said frankly that it is their aim to reform and change the American Federation of Labor by propaganda and by constitutional means, and with equal frankness they say they are going to bring about the downfall of the "capitalistic" system by political revolutionary means.

HOLD GOERNMENT.

As a first step they have demonstrated they can obtain control of the civil government of their own district. They did not seize the local government. It was turned over to them by the public officials whose tenure in office depends upon the oil workers' votes.

The question naturally arises what would happen if all the workers of California were organized along industrial lines and with a definite radical platform.

"We are willing to arbitrate any question in dispute. The men would return to work tomorrow morning if arbitration were assured."

This is the statement made to Martin Madsen, secretary to Gov. Stephens tonight by Harry Baker at a conference in union headquarters.

"Then you will trust your government?" said Madsen.

"We have trusted our government ever since this union was organized. We are on strike with the sole demand that the government underwrite the terms of the agreement under which we work," answered Baker.

The same assurance was given Madsen by Walter Yarrow, chief adviser of the strikers, at a conference in Bakersfield tonight. Madsen was accompanied through the strike district today by Sheriff Newell and Dist.-Atty. Dorsey. Madsen says he will make a thorough investigation of the whole situation.

IN TOW OF "DEPUTIES."

Madsen arrived at noon from Sacramento, held a conference with Dorsey and then, with Mr. Dorsey, started an automobile tour of the fields, in which "law and order" committeemen, strikers deputized as deputies by the local constables, have established a regular guard and patrol systetm, cutting off the oil fields from the public, as well as from persons who seek to enter for the purpose of working on the properties.

Before they left Mr. Dorsey talked briefly to newspaper men, defending the existing conditions. He admitted that the preservation of order lay at present in the hands of those on one side of the controversy, namely, the strikers; but he took the position that the public should be willing to submit to minor invasions of its rights to insure the absence of violence; he also said that if losses were resulting to producers because of the shutdown and the deterioration of the properties, it was unfortunate, but financial loss would have to take second place as compared with possible loss of life if violence resulted from attempted operation.

Union leaders began to gather here tonight for a meeting of the district council tomorrow morning. Word from the various fields involved in the strike today was that no change in the general situation there was apparent.

DENY LAWLESSNESS.

[BY A. P. NIGHT WIRE.]

TAFT, Sept. 22.—Denial that there had been lawlessness in connection with the oil strike in this district was made in a message sent by the West Side Merchants Protective Association, an organization of Taft business men, to President Harding, Gov. Stephens, Sheriff Newell and Dist.-Atty. Dorsey of Kern county. The text of the message follows:

"We note, with considerable surprise articles in the various newspapers citing alleged cases of lawlessness on part of oil workers of this district, now on a strike. No acts of lawlessness have come to our observation. On the contrary, we command in the highest possible terms the manner in which this strike is being conducted by officials of the oil workers' union, together with the law and order committee.

"To the best of our knowledge and belief, bootlegging has practically ceased and drunkenness is, and has been, since the beginning of the trouble, unknown. We can say truthfully, and we honestly believe, that we could offer no improvement or suggestions for any line of action on the part of officials or the law and order committee in their handling of the situation at this time, there being no disorder, destruction of property or interference with the peaceful conduct of legitimate business. We make this statement feeling that articles appearing in the press should not go unchallenged when their falsity is clearly apparent to all citizens of this community."

PEDDLER ON RAMPAGE BLINDS CHICAGO GIRL.

[EXCLUSIVE DISPATCH.]

CHICAGO, Sept. 22.—Furious because Miss Rebecca Peck, 21 years old, refused to buy his wares, an Armenian lace peddler threw a poisonous powder in her eyes and fled. Miss Marion Bridgeman of Niagara Falls, a guest in the Peck home, called the girl's mother and a physician was summoned. Quick emergency treatment doubtless saved the girl's sight, but her face is badly burned and her sight will be affected for some time. Chemists who analyzed the powder dashed in Miss Peck's face say it is composed of cayenne pepper, carbolic acid, insect powder and a substance not yet identified.

An hour later the same peddler, angered because a woman would not open the door and examine his wares, thrust his fist through the window and then ran away.

DETECTIVE SEARGENTS FACE SERIOUS CHARGE.

[EXCLUSIVE DISPATCH.]

CHICAGO, Sept. 22.—Edward Smale, Tom Carlisle and Edward Mitchell, detective sergeants, are charged with conspiracy to violate the prohibition law, in warrants issued today by United States Commissioner Glass. The three men are also charged with the attempted extortion of $12,000.

One of the trio has been arrested and is said to have made a complete confession.

Today's Super Special

60-Inch Oak Flat Top Desk
1¼-Inch Top
$55.50

Former Price, $87.50
Full Quartered Oak, Beautifully Selected Stock; Massive Construction. Brass Sockets.

Special for Saturday Morning only. Steel Bond Boxes, $1.95; former price, $4.50.

Pacific Desk Company
420 So. Spring St. Phone Bdwy-1592
Also San Francisco

WASHINGTON NEWS IN BRIEF.

[EXCLUSIVE DISPATCH.]

WASHINGTON, Sept. 22.—Administration efforts to hasten ratification of the peace treaties with Germany, Austria and Hungary were halted today by demands of "irreconcilable" members of the Foreign Relations Committee, led by Senator Borah.

Democratic Senators proposed amendments to the tax bill, cutting normal income taxes in two and providing a graduated corporation income tax as a substitute for the flat tax of the Finance Committee bill.

Final enactment of tariff legislation before the winter session appeared an impossibility today when Senator Penrose, chairman of the Finance Committee, said that sixty days would be required by treasury experts to collect the information desired in connection with the American valuation plan.

Secretary Hoover announced today the appointment of ten additional members of the national unemployment conference.

Secretary of War Weeks announced new policy for Air Service, limiting sphere of activity of assistant chief to flying and training of flyers.

The wrangle over the beer bill again prevented the Senate from proceeding today with its legislative program, including the tax revision bill for which the session was called.

SHERIFFS OF SOUTH FIRM.

(Continued from First Page.)

that the law must be upheld in any circumstances. He says that if a strike is called in this county he will put his deputies into the field and check disorder wherever it may arise. Like Sheriff Jackson of Orange county, he has been approached by union officials who want him to keep hands off, but he insists that the law will be upheld to the letter and that offenders will not go unpunished if a strike develops.

SANTA BARBARA QUIET.

Upon his return from a tour of the Santa Maria fields yesterday afternoon Sheriff Ross of Santa Barbara county reported that everything was quiet and that he did not anticipate disorder there.

"Peaceful conditions prevail," he said, "and I'm going to take charge of the situation myself, if necessary, in order to keep things running smoothly. I intend to depend upon my own men to handle the strike."

Commenting upon the report that guards had been turned away from Santa Maria by his men, Sheriff Ross stated that when guards were sent from the north he explained to the oil companies that they were not needed, and they were withdrawn by agreement.

In Ventura county, where the Shell Oil Company is the most extensive operator, there has been no trouble, according to reports. The Shell Company is not involved in the strike and no trouble is expected there.

Sheriff McClinchey, recently appointed by the Board of Supervisors in Ventura county to succeed Sheriff McMartin, who was slain by a Mexican at Somersmouth, says he can and will handle the strike situation with his own force of deputies.

Sheriffs Traeger and Jackson are outspoken in their criticism of conditions existing in the Kern county oil fields, where hundreds of strikers have been deputized by constables, and are permitted to patrol all roads with firearms and deny honest workers the privilege of going to work in the oil fields.

GOVERNOR DOES RIGHT, DECLARES "CHRONICLE."

BAY CITY EDITORIAL APPLAUDS INVESTIGATION OF OIL FIELD SOVIET RULE.

[EXCLUSIVE DISPATCH.]

SAN FRANCISCO, Sept. 22. — Chronicle editorial for Friday, September 23:

Gov. Stephens has done the right thing in ordering an immediate investigation of the remarkable state of affairs now prevailing in the oil fields. If the authority of the people is being usurped by the striking oil workers, if citizens are being denied their constitutional rights by self-appointed committees, if there is now reigning in the oil fields a "dictatorship of the proletariat," the State should have immediate official knowledge and should act.

Perhaps it would have been better had the Governor decided to undertake this investigation in person. Without any derogation of the capacity of Secretary Martin Madsen, a personal inquiry by the Governor on the spot would have added the whole force and prestige of his office to whatever findings resulted and would have made them the most highly authoritative notification of the facts to the whole people.

Nevertheless, though by deputy, the Governor is making the investigation needed. The assumption is that he will act promptly and decisively on the facts discovered. Too often has Gov. Stephens told the people of California of his uncompromising hostility to every un-American force seeking to overturn or pervert our free institutions to leave us any room for doubt that he will use the whole force of the State to put an end to any unlawful seizure of power in the oil fields if such is found to exist. And in such defense of law and the Constitution, the people will be solidly behind him.

JOKE IS GRUESOME; GETS WOMAN'S FOOT.

NEW JERSEYITE AT LOSS TO EXPLAIN; MASKED MAN MESSENGER.

[EXCLUSIVE DISPATCH.]

NEWTON (N. J.) Sept. 22.—The neighboring town of Ogdensburg has a gruesome mystery. Lawrence Pierce, a minor official of the New Jersey Zinc Company, received at his home in Ogdensburg last night a present of a woman's foot. It has been embalmed, and, according to Undersheriff James Trelaur, had been buried three or four years before dug up for presentation to Pierce, who is at a loss to understand the significance, if any, of the gift.

Pierce reported today that late last night he heard a knock on his front door. From a second story window he saw a man dressed in white and wearing a mask of dark material leap from the porch and run. On the doorstep was a box and in it, wrapped in green paper, Pierce found the foot. There also was some crepe in the box.

There is no medical student residing in the vicinity of Pierce's home and he says he knows of no one who might play such a joke on him.

NEW PLAN FOR TAX REVISION.

Democratic Program Told by Senators.

Propose Sliding Scale for Corporations.

Revenue Measure Expected to Come Up Today.

[EXCLUSIVE DISPATCH.]

WASHINGTON, Sept. 22.—Democratic Senators proposed a definite tax revision program today in opposition to the bill reported to the Senate from the Finance Committee.

The minority program as embodied in amendments introduced in the Senate by Senators Walsh of Massachusetts and Gerry of Rhode Island, Democratic members of the Finance Committee, contains the following features:

Reduction in normal taxes on all individual incomes of less than $15,000, the rate on net incomes of less than $5000 being made 2 per cent, that on incomes between $5000 and $10,000 4 per cent, and that on incomes between $10,000 and $15,000, 6 per cent, instead of the present normal tax rates of 4 per cent on incomes of less than $4000 and 8 per cent above that amount, neither of which rates is cut in the committee bill.

GRADUATE CORPORATION TAX.

Substitution of a graduated corporation income tax for the flat tax of 15 per cent proposed in the committee bill, a rate of 10 per cent being suggested on net incomes of all corporations whose net income is not in excess of $100,000, a rate of 15 per cent upon net incomes between $100,000 and $300,000, and 20 per cent upon larger incomes.

Retention of the corporation capital stock tax which is repealed by the Senate committee bill.

Imposition of a tax of 1 per cent per gallon on gasoline at the source of production.

Senators Walsh and Gerry issued a statement jointly in support of their amendments, which it was stated will be the basis of the Democratic program to be proposed in the minority committee report, which will be filed with the Senate during the next few days. All the Democratic members of the Senate will be called into conference to give approval to the amendments.

Consideration of the tax bill failed to get under way in the Senate today, the antibeer bill obtaining the right of way temporarily, but notice was given that a motion will be offered tomorrow to take up the revenue measure. Senator Penrose, chairman of the Finance Committee, made an unsuccessful attempt to have the tax bill called up today. The measure received incidental discussion when Senators Walsh and Gerry offered their amendments and made brief explanations.

WILL APPROVE REPORT.

Republican members of the Finance Committee will meet tomorrow to give approval to the tax bill majority report, which was sent to the printer late tonight, and will be made public tomorrow.

Senators Walsh and Gerry in their statement sharply criticised the action of the Republican majority in revising tax laws in such a way as to benefit large corporations and wealthy individuals without proportionately reducing the taxes of small corporations and individuals with moderate incomes. The Senate committee bill was denounced as "unsound, inequitable and indefensible."

The proposed reduction in normal taxes on individual incomes, Senators Walsh and Gerry estimated, would result in a loss of revenue of $105,000,000. The proposed gasoline tax, they said, would yield more than $100,000,000 and the corporation capital stock tax would produce $50,000,000. The proposed graduated corporation income tax would be expected to yield as much as the flat tax of the committee bill.

BROKERAGE FIRM SUSPENDS.

[BY A. P. DAY WIRE.]

SPOKANE (Wash.) Sept. 22.—Walter J. Nicholes & Co., stock brokers, late last night announced that the firm had been forced to suspend operations as a result of shortages and losses amounting to about $150,000.

The Davenport-Treacy Small Grand

The Davenport-Treacy Small Grand was designed expressly to meet the demand of an exacting clientele whose homes were of restricted size, yet whose musical demands were severe. That it has more than fulfilled its promise is best demonstrated by the thousands of them now in actual service.

The Davenport-Treacy Small Grand occupies no more floor space than an ordinary upright piano, yet it possesses the tonal and constructional beauty of the larger grands.

Withal, the Davenport-Treacy is the most reasonable in cost, being priced at

$745

Geo. J. Birkel Co.
"The Steinway House"
446-448 SOUTH BROADWAY

Tickets on sale at Birkel Co. Ticket Office, for:
All attractions at Trinity Auditorium, Egan Little Theater and Gamut Club Theater.
Practically all attractions at Ambassador Hotel Ballroom, Shell Club Auditorium and Hollywood Bowl.
And for Other Attractions—at Regular Box Office Prices.

48-HOUR Laundry Service

Clothes-washing at home is old-fashioned. You do not set yeast to rise to bake your own bread any more—WHY WASH CLOTHES? 90c pays for having your clothes (50 pieces) WASHED in soft-as-velvet water at the Columbia Laundry. Every bundle washed separately. No ink marks. Family washing dried, and all flatwork ironed, 25 pieces, 90c. Delivery within 48 hours. Telephone South 1011 or send a postcard request for a Columbia laundryman to call.

COLUMBIA Family Laundry
Telephone South 1011

Dainty

Designed for You

—to meet your desire for a real dainty, tasty cracker wafer.

These delicate creations—Snow Flakes—will appeal to your most fastidious friends. You will find them invaluable in your home to serve on all occasions.

Don't ask for Crackers—say SNOW FLAKES

Ask your grocer for SNOW FLAKES

PACIFIC COAST BISCUIT CO., Los Angeles, Cal.

Make Reservations for Mountain, Seaside and Other Resorts
AT THE
Times
Free Information
AND
Resort Bureau
Corner First and Broadway

The Bureau is for the accommodation and benefit of persons seeking interesting routes of travel, desirable hotels and rest, recreation and recuperation at the seashore or in the mountains. Particulars are furnished by competent attendants and by correspondence to the general public regarding rates and attractions of railroad and steamship lines, hotels and pleasure and health resorts. Descriptive circulars and transportation literature are kept on hand for inspection and distribution. This service is entirely free. Literature may also be obtained at the Times Branch Office, 619 South Spring Street. Phones: Pico 760; Automatic 10891.

Resorts

ON THE "RIM OF THE WORLD"

Autumn is beautiful in the mountains.
VISIT PINECREST
Resort on the Rim of the World
Camps for Autumn and Winter, Sept. 15th. Unique, comfortable Hotel—American plan. Furnished housekeeping bungalows with excellent grocery. Folders Information Bureau, Los Angeles. For reservations phone Crest 3, San Bernardino, Cal., or address J. N. Smyth, Agent, San Bernardino, California.

Chaffees — Good Groceries at Pasadena, Pinehurst, Big Bear Lake.

THOUSAND PINES
Superior Hotel & Cabin Resort
Rates—American Plan, $21 per week. Cottages, $10 per week up. Phone Watterman 1-J (one-two) Crestline P. O.

Paso Robles Hot Springs Hotel
Hot Sulphur and Mud Baths remarkably radio active and curative. Sporty golf course. Beautiful scenery and fine roads. On highway and S. P. R. R. midway, between Los Angeles and San Francisco.
Dr. G. W. TAPE, Manager

GLENN RANCH — Our Own Milk, Meat, Butter, Vegetables, Fruit, Chickens — Swimming Pool, Horseback Riding, Cement Tennis Court, Dancing, Mineral Springs
California's Most Beautiful Ranch Resort. Ideal Combination for Health and Pleasure. Address San Bernardino, California. Get Folder at 523 South Broadway or Peck-Judah Co.

INDEPENDENT FORESTERS INN AND 21 BUNGALETTES
AVALON CATALINA ISLAND
Now and novel. Rates reasonable. Housekeeping apartments. Phone 64198, or call 346 S. Hill St., Los Angeles.

WHEELERS HOT MINERAL SPRINGS 90 Boulevard miles from L. A. in the Ventura County Mountains. Elev. 1646. A real mountain resort for rest and pleasure and wonderful, natural hot mineral waters for bathing. Tub baths and warm plunge. Hotel and housekeeping cottages, store, garage, riding, fishing, tennis, croquet, etc. Open year round. Auto stage daily. For reservations Peck-Judah Co., 523 S. Spring, L. A., or write or phone direct to manager, WEBB. W. WILCOX.

The MIRAMAR — An Exclusive Hotel in a Private Park at the Palisades of the Pacific. Ocean Avenue and Wilshire Boulevard, SANTA MONICA, CAL. LUNCHEONS DINNERS AFTERNOON TEAS Telephone 32257.

Camp Baldy YEAR-AROUND RESORT
P. O. CAMP BALDY, CALIFORNIA
Folders at all Information Bureaus.
Hotel Breakers—Hermosa Beach
—On the Strand—
WESTERN CHICKEN DINNERS. American and European plan family hotel. Cleanest and safest beach on the Coast. $3 up A. P. $1 up E. P. Phone 1474.

RAYMOND GOLF COURSE
Open to the Public. Daily fee 55c, including war tax.

VENICE Friday, Saturday, Sunday VENICE
VISIT THE U. S. BATTLESHIP CALIFORNIA

CATALINA — Sunset Apartments on Ocean Front. Mathewson's Cottages, reasonable rates. Plenty of accommodations. City gas for cooking. Write or Phone Avalon 12-W. J. E. Mathewson.

Mt. LOWE Mile High Year 'Round Resort
World's Greatest Mountain Scenic Trolley Trip

SAN DIEGO HOTELS & APARTMENTS

HOTEL SANDFORD
SAN DIEGO
F. A. MOINET, Mgr.
EUROPEAN and AMERICAN
A delightful modern home for tourist or commercial travel—Best of Courteous Service—Sensible Rates.

MARYLAND HOTEL
SAN DIEGO
—200 rooms — every room with lavatory and toilet—if not bath. $1.50 up. Excellent cuisine, best of service at moderate prices. R. D. Stombs, Assistant Manager.

NEW HOTEL LUBIN
C Street, opposite Court House. Four Blocks from Union Depot, San Diego.
MODERN—Rates $1 per day and up. FREE GARAGE

HOTEL CHURCHILL
American and European
SAN DIEGO.
Absolutely Fireproof. All outside rooms.
George L. Mayne, Manager.

"You Will Feel at Home at the Botsford."
HOTEL BOTSFORD.
100 rooms at moderate rates. 1048 Sixth street, near Broadway, San Diego, California. F. B. Kirk, Mgr.

STORE IT WITH COLYEAR'S
FIREPROOF WAREHOUSE
ROOMS $1.50 MONTH AND UP
415-50 SAN PEDRO ST. PHONE MAIN 1117 60577

San Francisco Hotels

Hotel Cartwright
SAN FRANCISCO
Sutter St. above Powell St.
OFFERS YOU
—Central Location
—Fireproof Construction
—Every Room with Private Bath
—Courteous and Efficient Service.
Rates from $2.00.
Attractive Weekly and Monthly Rates.
W. M. TURNER, Mgr.
From Ferry take car No. 1, 2 or 3 to Powell St. From Third and Townsend take car No. 15 to Sutter, transfer to Sutter St.

ALEXANDER HOTEL
Adjoining St. Francis Hotel—Geary Street above Powell
SAN FRANCISCO
12-story—Absolutely Fireproof—Class "A" Building.
Center of shopping and theater district. Restaurant in connection.
RATES: $1.50 per day up; special weekly and monthly rates.
Take Municipal Cars A, B, C or D, direct. Entirely Renovated—New Management.

Every City has one big want-ad medium. In Los Angeles, it's The Times.

TEN MORE ARE ON COMMITTEE.

Hoover Names Them for Task of Hunting Jobs.

Unemployment Conference to Meet on Monday.

All Shades of Opinions Are Represented.

[EXCLUSIVE DISPATCH.]

WASHINGTON, Sept. 22.—Secretary of Commerce Hoover announced tonight the names of ten additional members of the national unemployment conference which President Harding has called to meet in Washington on Monday. Following is the list of names:

Mrs. Sarah Conboy of New York, secretary of the United Textile Workers of America.

James B. Neal of Minerville, Pa., president of the Buckwin Coal Company.

Benjamin Strong of New York, governor of the Federal Reserve Bank of New York.

M. F. Tighe of Pittsburg, president of the Amalgamated Association of Iron, Steel and Tin Workers.

James E. Gibson of Seattle, president of the Water Front Employers' Union.

Bird S. Coler of New York, commissioner of public welfare.

John Donlin of Washington, president of the building trade department, American Federation of Labor.

H. H. Stackhouse of Springfield, O., president of the National Implement and Vehicle Association.

William Black of Louisville, Ky.

John D. Ryan of New York, the United Metals Selling Company, Montana Power Company.

TO NAME COMMITTEES.

Mr. Hoover said he expected that the conference would at once appoint committees to study the various problems in connection with unemployment and submit recommendations for action. Some recommendations, he added, he hoped would be ready for discussion within two or three days after the initial meeting.

There is a strong belief in administration circles that much good is to come out of the conference. There is certainly variety enough in the occupations of the delegates to the conference to insure spice, if not success. Every known kind of an opinion on labor and lack of labor problems will be represented at the conference. Capital, labor, open shop, closed shop, education, commerce, agriculture and, in fact, everything, will be there from haberdashery to horticulture.

It is hard to tell just how Samuel Gompers, president of the American Federation of Labor, will manage to get his ideas running smoothly in the same grooves with those of Joseph H. De Frees, president of the Chamber of Commerce of the United States, or how Elizabeth Christian of the International Glove Workers' Union will succeed in melting mentally into the mood of Jackson Johnson, chairman of the International Shoe Company, but stranger things have happened, and it is said today that Mr. Hoover really believes that all the ideas represented will be dovetailed one into another until there is a completed whole worthy to look upon and workable.

PRESIDENT HOPEFUL.

President Harding, it is known lays great store on the outcome of this talk on industrial conditions and unemployment, and he believes that every man present, from millionaire to miner, will tie a can to prejudice and try to make his thoughts meet the other fellow's thoughts.

No one knows yet definitely how the conferees are to conduct their meetings. The thing is to get them started right. Every day the country hears something about the agenda for the conference of the limitation of armaments and problems of the Far East, but thus far little has been said about an agenda for the industrial conference.

Agenda is a word of diplomacy, meaning, as near as one can get at it, program of subjects, if not of procedure. The conferees on unemployment will have more trouble with procedure than with subjects. They have one subject to consider and it is one which has bothered the wise heads ever since the day that chance, design, or something else, made one man a hirer and another a hired.

There is one good sign. The whole thing is taken seriously here and there really is no evidence that the administration has called this conference simply for the purpose of showing the country that it is willing to try to do something.

There are in the list of conferees the names of several persons who are known as long-distance talkers. It may be possible to limit their tongues to half-hour journeys. The hope is that either Secretary Hoover or Secretary of Labor Davis will have something to propound at the start which will form the basis of discussion and perhaps give promise of being developed into a plan which will send the jobless back to work.

The obstacle to be overcome, however, is that there is lack of work for them. The conferees therefore will have the real job of finding a job for the jobless to go to work at. It is believed that the conference will be over in ten days and the last day will tell the tale.

Steamships

CATALINA ISLAND
Round trip from Los Angeles to Catalina, with 60-day return limit—
$3.18
Ask about special One-Day and Two-Day Excursions.

Daily Schedule
Lv. L. A. Harbor ..... 10:00 a.m.
Ar. Avalon ..... 12:30 p.m.
Lv. Avalon ..... 4:00 p.m.
Ar. L. A. Harbor ..... 6:30 p.m.
Pacific Electric cars leave 6th and Main, Los Angeles; also Ocean Ave., Long Beach, 9:00 a.m. daily, proceeding directly to Catalina Dock. Returning they arrive Long Beach 7:00 p.m., Los Angeles 7:20.

Through Service from Pasadena
Through Pacific Electric cars leave Pasadena, P. E. Sta., Colorado and Broadway, Tues., Thur., and Sat. at 8:15 a.m. Returning, these cars arrive Pasadena 8:00 p.m. same days.
All schedules subject to change.

If you motor down, you can park your automobile in Catalina Terminal, Wilmington, foot of Canal Ave., 50c per day.

TICKETS AND INFORMATION:
Main Entrance P. E. Bldg., 6th and Main, Los Angeles. Phone Pico 96 or 10864.
148 E. Colorado St., Pasadena. Phone Fair Oaks 46.
138 W. Ocean Ave., Long Beach. Home 835. Catalina Terminal, Wilmington. Phone Wilmington 197.

In All The World No Trip Like This
S.S. AVALON with orchestra for dancing.

CUNARD-ANCHOR
Passenger & Freight Services from New York.
OFFICE: 501 Market Street, San Francisco, or Local Agents.
Freight Sailings on Application.
CHERBOURG AND SOUTHAMPTON
AQUITANIA ..... Oct. 4, Oct. 25, Nov. 15
CARMANIA ..... Oct. 8, Nov. 5, Dec. 3
BERENGARIA ..... Oct. 20, ——, ——
LIVERPOOL
EMP'R'S OF INDIA. Oct. 8,
SCYTHIA (new) ... Oct. 15, Nov. 11, Dec. 24
ALBANIA (new) .. Nov. 1, Dec. 6, Jan. 17
CARMANIA ..... Dec. 31, ——, ——
PLYMOUTH AND HAMBURG
SAXONIA ..... Oct. 29, Dec. 13
LONDONDERRY AND GLASGOW
ALGERIA ..... Oct. 1, Nov. 12, Dec. 21
COLUMBIA ..... Oct. 8, Nov. 5, Dec. 10
C'MERNIA (new) . Oct. 22, ——, ——
ASSYRIA ..... Oct. 29, Dec. 3, Jan. 7
NEW BEDFORD, HORTA, ANGRA, ST. MICHAELS, LISBON, GIBRALTAR, PATRAS, DUBROVNIK, TRIESTE, FIUME
CALABRIA ..... Oct. 13
VIGO, GIBRALTAR, PATRAS, DUBROVNIK, TRIESTE, FIUME
PANNONIA ..... Oct. 22
*ITALIA ..... Oct. 29
*Also calls at NAPLES.
MONTREAL TO GLASGOW
SATURNIA ..... Oct. 1, Nov. 5
CASSANDRA ..... Oct. 15, Nov. 19

Travel by Steamship
THE ADMIRAL LINE
Ticket Office Cor. 8th and Spring (Alexandria Hotel)
Telephones: Main 7388 or 13333. Long Beach Office, 115 W. Ocean Ave.
$30 Round Trip to San Francisco Regular Sailings Sunday, Tuesday, Wednesday, Thursday, Saturday.
$80 ROUND TRIP To Seattle-Victoria ONE WAY $53
S.S. Queen Sails Direct NEXT SUNDAY, 10 A.M.
$43 Portland
Through Without Change
S.S. AD. EVANS SAILS SATURDAY, 10 A.M.
Berth and Meals Included.

Super-express Steamships
YALE and HARVARD
to San Francisco
SPECIAL ROUND TRIP TO SAN FRANCISCO $38 PLUS WAR TAX
Includes berth, meals and 60-day return privilege. Sail every day at 3 p.m. except Sat. and Sun. From Los Angeles Harbor. Arrive San Francisco next morning.
Los Angeles Steamship Co., 517 S. Spring St. Tel. 63598, 63701.

Australia
OCEANIC STEAMSHIP CO.
Fast U. S. Mail S.S. SONOMA, VENTURA, 10,000-ton Lloyds A1 register. Delightful Service. Sydney Short Line—Samoa—Honolulu. Quickest passage, lowest rates. Pacific Tours. $525 first class. Sonoma sails Oct. 4th. Ventura sails Nov. 9th. A. M. Culver, 311 S. Spring st., Los Angeles, or Oceanic S. S. Co., 2 Piue st., San Francisco.

CHANNEL SWIM IS ABANDONED.

American Forced to Give Up Before Reaching the French Coast.

[BY CABLE AND ASSOCIATED PRESS.]

DOVER (Eng.) Sept. 22.—Henry Sullivan of Lowell, Mass., who yesterday afternoon made a fifth attempt to swim across the English Channel, was obliged to abandon his effort before reaching the French Coast because of the coldness of the water.

He had reached a point twelve miles off this city and had been swimming nine hours.

SEAGULL HELD SACRED BIRD.

Saved Early-Day Settlers of Utah from Starving.

Made War on Crickets Which Were Eating Grain.

Monument Erected in Mormon Temple by Pioneers.

[BY A. P. DAY WIRE.]

SALT LAKE CITY, Sept. 22.—Report from North Dakota that seagulls recently appearing in McLean county had destroyed grasshoppers which threatened to ruin the crops called attention here to a similar incident in Mormon pioneer life in Utah.

Today a notable monument stands in the Mormon temple grounds in Salt Lake City in honor of the birds that saved the early settlers from threatened starvation in 1848. It is a pillar about 100 feet high surmounted by a bronze seagull. At its base are inscriptions detailing the reason for its erection with illustrations by Mahonri Young, the Utah sculptor.

CRICKETS ASSAIL GRAIN.

The first pioneers trekked across the plains into Salt Lake Valley in 1847. Brigham Young stipulated that there should be intensive cultivation of the land, crops were grown and the farmers looked for a bountiful harvest the next year. Then crickets in huge armies swooped down upon the crops. The farmers tried to eliminate the pest without success. Transportation at the time was difficult, means to obtain foodstuffs from distant points were limited, and the situation looked critical.

SEAGULLS SAVE CROPS.

When practically everyone had given up hope of saving any part of the crops, the seagulls, termed by old Mormons as the "messengers from heaven," appeared. They did not touch the grain, but warred on the crickets and in a short time had ridden the fields of the pest. There are no records to show whence the birds came.

The seagull is Utah's sacred bird. It is unlawful to kill it. Many of the people of this State hold it in affectionate memory and during the summer thousands give of their bread to the birds that may be seen in large numbers at Saltair, a resort a few miles from here on the Great Salt Lake.

ANOTHER IS CHARGED WITH KILLING PRIEST.

BALTIMORE SLAYER NAMED IN WARRANT SWORN TO BY DETECTIVE.

[BY A. P. NIGHT WIRE.]

SAN FRANCISCO, Sept. 22.—Two men—William A. Hightower, itinerant baker, and David Bender, escaped convict of the Maryland penitentiary—are now officially charged with murder in connection with the death of Patrick E. Heslin, Colma Catholic priest. The body of Father Heslin was found early last month buried in a shallow grave at Salada Beach, south of San Francisco.

A warrant charging Bender with the slaying of Father Heslin was obtained at Colma today by William F. Herron of counsel for William A. Hightower, arrested after he had led San Francisco officers and newspaper reporters to the grave. Hightower is held in jail at Redwood City, awaiting trial, which has been set for early in October.

Authorities announced tonight that no decision had been reached as to the serving of the warrant against Bender. He was arrested here several weeks ago, and is now being returned to the Maryland penitentiary, where he was serving a fifteen-year sentence for the murder of a Baltimore policeman.

Incriminating evidence against Bender has been obtained, Herron announced. He said he also had located Dolly Mason, from whom Hightower declared he received his information as to the location of the grave of the murdered priest. Dolly Mason, according to Herron, was a consort of Bender's, and he said he believed testimony from her would clear Hightower of the charges against him.

STATE SHOWS SLAIN WOMAN HAD MONEY.

MRS. MAHONEY GOT $1600 FROM DEPOSIT BOX DAY BEFORE SHE DISAPPEARED.

[BY A. P. NIGHT WIRE.]

SEATTLE (Wash.) Sept. 22.—Kate M. Mahoney, wealthy and elderly bride, whose mutilated body is said to have been found in a trunk in Lake Union here, drew $1600 from a safe deposit box on the day before she disappeared, according to testimony adduced by the State in Superior Court here today, at the trial of her husband, James E. Mahoney, charged with her murder.

This evidence was given by J. T. Klette, a garage owner, who quoted a conversation with the missing woman April 16. He said she told him she had drawn the money and that she and "Jim" were leaving the next day for St. Paul, where her husband was to "sell a patent and get a lot of money."

Elmer A. Antes, a vault custodian, testified that Mrs. Mahoney visited her deposit box twice on April 15. Previous to that, he added, she frequently had opened the box, and usually had been accompanied by Mahoney.

FIX VALUE OF SHIPS BERLIN SURRENDERED.

[BY CABLE AND ASSOCIATED PRESS.]

PARIS, Sept. 22.—The value of the ships surrendered by Germany is fixed at 745,000,000 gold marks in an official communication issued today by the Reparations Commission. These vessels were turned over to the Allies in execution of annex three, part eight, of the Versailles Treaty.

DON'T miss Chaffee's Anniversary Sale.

WEEKS IS AGAINST RETIREMENT SCHEME.

SAYS DISABLED EMERGENCY OFFICERS DON'T BELONG; WOULD OVERLOAD LIST.

[BY A. P. NIGHT WIRE.]

WASHINGTON, Sept. 22.—Emergency officers of the Army, disabled during the war don't belong on the retired list of the Regular Army, although deserving of every consideration at the hands of Congress, Secretary Weeks said today, referring to his attitude on the retirement proposal for such officers fostered by officials of the American Legion.

The contract made by the government with regular officers guaranteed them retirement pay because of conditions of the service which disqualified them from making adequate provision for old age or their dependents otherwise, Mr. Weeks said. The contract with war-time officers was a different matter, he added, and placing them on the retired list merely would load it up.

There were now eligible for retirement under the plan urged by the Legion, he said, some 2000 emergency officers, and the number would constantly increase as the years passed.

TARIFF LEGISLATION TO BE DRAWN OUT.

FINAL ENACTMENT UNLIKELY BEFORE EARLY NEXT YEAR, SAYS PENROSE.

[EXCLUSIVE DISPATCH.]

WASHINGTON, Sept. 22.—Final enactment of tariff legislation before the winter session of Congress appeared an impossibility today when Senator (Chairman) Penrose of the Senate Finance Committee, said it is estimated sixty days will be required to collect information desired in connection with the adoption of the American valuation plan.

Republican committee members conferred with James B. Reynolds, who has been given charge of the force of men who will gather the information for the Treasury. This new force of Treasury experts is being organized under the $100,000 emergency appropriation recently made by Congress.

In view of the fact that the Christmas holidays will interrupt work during December, consideration of the tariff bill in the Senate is not likely to be completed before early next year.

Senator Penrose announced that the House bill imposing a duty of 90 per cent on American surplus war supplies sold to France and returned to this country will be called at the earliest opportunity.

HIGHWAY COMMISSION AWARDS CONTRACT.

VALLEJO MAN TO CONSTRUCT CONCRETE PAVEMENT IN SANTA CLARA COUNTY.

[BY A. P. NIGHT WIRE.]

SACRAMENTO, Sept. 22.—The State Highway Commission today awarded the contract for the construction of one and three-quarter miles of concrete pavement between Gilroy and Carnerdero Creek in Santa Clara county to R. J. Blanco of Vallejo. The bid of the firm was $24,834.50 and the estimate of the State engineers, $31,981.50.

The bid of the California Construction Company of San Rafael for the construction of an undergrade crossing on the Northwestern Pacific Railroad near Arnold, in Mendocino county was accepted, and the contract awarded to that firm. The bid was $13,500.26, and the estimate of the engineers $15,151.25.

Bids for the paving of the King city bridge and approaches in Monterey county were rejected on the ground that they were excessive. Bids were opened on the following work, but action deferred until September 28:

Surfacing and paving between Delhi and the north boundary of Merced county.

Surfacing and paving in Stanislaus county, between Modesto and the southern boundary.

Highway construction between Perry and Morgan Hill in Santa Clara county.

Highway construction between Fullerton and the western boundary of Orange county.

ACCIDENTAL SHOOTING DEATHS INCREASE.

[BY A. P. NIGHT WIRE.]

SACRAMENTO, Sept. 22.—Deaths in California by accidental shooting for 1921 will exceed those of the previous year, it was indicated today in figures submitted by Director of the Bureau of Vital Statistics Ross, of the State Board of Health.

A total of thirty-nine deaths by this means was reported by Ross for the first six months of the year. The total for 1920 was given at fifty-seven.

JUNIOR COLLEGE IS GRANTED TO MODESTO.

[BY A. P. NIGHT WIRE.]

MODESTO, Sept. 22.—County Superintendent of Schools A. G. Elmore, was today officially notified by Superintendent of Public Instruction Wood, that the State Board of Education had approved the petition of Modesto for a junior college. This is the first application granted under the law recently passed by the State Legislature.

MAN DEAD, WOMAN WOUNDED IN SHOOTING

[BY A. P. NIGHT WIRE.]

TULSA (Okla.) Sept. 22.—J. W. McClure of Tulsa, is dead, and Mrs. Stephen Tripp, also of Tulsa, is probably fatally wounded as the result of a shooting affair today. Stephen Tripp shot McClure, the police say, after the latter is alleged to have invaded his home and fired a revolver bullet through Mrs. Tripp's breast, according to the police.

STRIKE TIES UP AUSTRIA.

[BY CABLE AND ASSOCIATED PRESS.]

VIENNA, Sept. 22.—Railroad traffic throughout Austria has been completely tied up by a wage strike, and thousands of visitors in this city from all parts of Europe are marooned here.

HER HUSBAND DEAD; PAID FOR HIS KEEP.

STRANGE CASE BOBS UP IN NEW JERSEY TOWN WHEN WOMAN INQUIRES.

[EXCLUSIVE DISPATCH.]

SOMERVILLE (N. J.) Sept. 22.—Mrs. William Reis was informed today that her husband died in the State Insane Asylum at Trenton, N. J., three years ago, during which time she thought he was alive, and all necessary expenses for him, continued his life insurance payments and looked forward to his cure and release.

The case, according to the officials of the institution at Trenton, is one of the strangest in its history and is due to clerical errors in misspelling the man's name. Reis was committed to the asylum July 14, 1915, by the Somerville courts. Through an error he was booked as William Rice. He escaped in the latter part of 1916 and was recommitted to the institution.

Meantime Mrs. Reis was compelled to work to support herself and her three children. She paid the insurance premiums on the life of her husband and, for a time, visited him. Her outside work and the care of the family prevented her after a time from visiting him.

A few days ago she inquired for her husband. She was told, she says, that the institution had not had a man by that name as a patient. Investigation revealed that her husband had never been listed as Reis but that the entries had all named him "Rice." He died, according to the records, in 1918.

REDS DON'T WANT ANARCHISTS.

[BY CABLE AND ASSOCIATED PRESS.]

WASHINGTON, Sept. 22.—More than 100 Russian anarchists are at liberty in this country under bonds covered by $600,000 in Liberty Bonds deposited with the Secretary of Labor, it was stated today at the Department of Labor. Officials of the refusal of the Russian Soviet government to accept the anarchists, it has been learned, is to deport them.

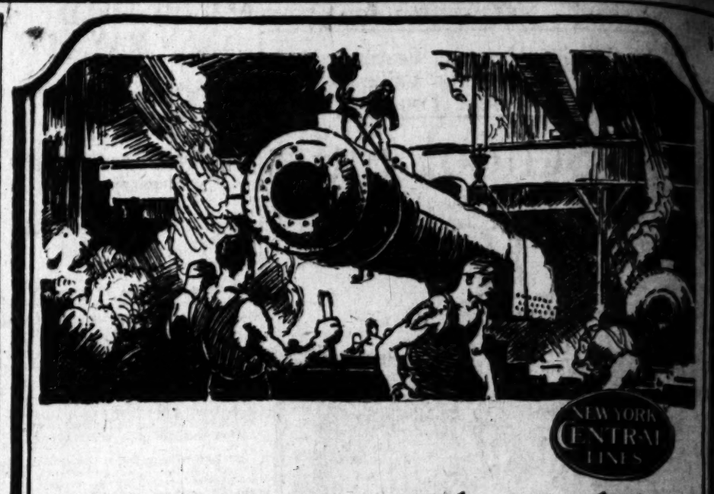

Going Ahead

THE rehabilitation program of the New York Central Lines, begun immediately after the Government returned the railroads to their owners, but halted by the industrial depression, has been resumed.

Twenty-one thousand men have been restored to the working forces since the turn of the midyear.

Car loadings at stations on the New York Central Lines in August rose to 306,574, a new high mark for 1921. The number of carloads of freight received at connecting points reached 330,540, also marking a new record for the year.

In the past few months we have been obliged to curtail or halt expenditures for betterments and improvements, but we have at all times maintained our facilities and equipment adequate to the demands of business.

As the tide of traffic rises, and as new capital is available for necessary railroad development, the New York Central Lines will keep pace with, and plan ahead for, the expansion of industry in the twelve States they directly serve.

NEW YORK CENTRAL LINES
BOSTON & ALBANY — MICHIGAN CENTRAL — BIG FOUR — LAKE ERIE & WESTERN
KANAWHA & MICHIGAN — TOLEDO & OHIO CENTRAL — PITTSBURGH & LAKE ERIE
NEW YORK CENTRAL AND SUBSIDIARY LINES
Los Angeles Office: 424-425 Van Nuys Building

Tender, Aching Feet Can Be Made Hap

YOU can go home tonight and [get] instant relief from the [stra]in of aching, tender feet.

A warm, thick-lather bath [with] Blue-jay Foot Soap—then a brisk [rub] with the cooling, soothing Blue-jay Foot Relief, then a slight coat[ing] Blue-jay Foot-Powder, delightful [and] deodorant.

Your feet will feel young again! [You] wonder why you ever permitted [them] all to endure the old-time tor[ture]. You'll become a permanent user of Blue-jay Foot Treatment, for [sale] at druggists'.

Write for free booklet—"The [Proper] Care of the Feet"—to Bauer & [Black], Chicago.

Blue-jay
Foot Treatment
keeps feet feeling fine
a Bauer & Black prod

Powder and Perfume With Cuticura Talcum

An exquisitely scented, antiseptic powder. Gives quick relief to [sun]burned or irritated skins, overcomes heavy perspiration, and imparts delicate, lasting fragrance, leaving the skin sweet and wholesome.

DELICIOUS AND REFRESHING
THEY all go to the corner drug store, where Coca-Cola is the perfect answer to thirst.
THE COCA-COLA CO., Atlanta, Ga.

RESINOL
Soothing and Healing for Rashes and Chafing

The DU

ead

am of the
nes, begun
rnment re-
ir owners,
depression,

have been
s since the

York Central
w high mark
of freight re-
330,540, also

en obliged to
ents and im-
s maintained
uate to the

ew capital is
lopment, the
ce with, and
ustry in the

L LINES
AKE ERIE & WESTERN
BURGH & LAKE ERIE
LINES

uys Building

HER HUSBAND DEAD; PAID FOR HIS KEEP.

STRANGE CASE BOBS UP IN NEW JERSEY TOWN WHEN WOMAN INQUIRES.

[EXCLUSIVE DISPATCH.]

SOMERVILLE (N. J.) Sept. 22.—Mrs. William Reis was informed today that her husband died in the State Insane Asylum at Trenton, N. J., three years ago, during which time she thought he was alive, she paid all necessary expenses for him, continued his life insurance payments and looked forward to his cure and release.

The case, according to the officials of the institution at Trenton, is one of the strangest in its history and is due to clerical errors in misspelling the man's name. Reis was committed to the asylum July 14, 1918, by the Somerville courts. Through an error he was booked as William Rice. He escaped in the latter part of 1918 and was recommitted to the institution.

Meantime Mrs. Reis was compelled to work to support herself and her three children. She paid the insurance premiums on the life of her husband and for a time visited him. Her outside work and the care of the family prevented her after a time from visiting him.

A few days ago she inquired for her husband. She was told, she says, that the institution had never had a man by that name as a patient. Investigation revealed that her husband had never been listed as Reis but that the entries had all named him "Rice." He died, according to the records, in 1918.

REDS DON'T WANT ANARCHISTS.

[BY CABLE AND ASSOCIATED PRESS.]

WASHINGTON, Sept. 22.—More than 100 Russian anarchists are at liberty in this country under bonds covered by $600,000 in Liberty Bonds deposited with the Secretary of Labor, it was stated today at the Department of Labor. On account of the refusal of the Russian soviet government to accept the anarchists, it has been impossible to deport them.

CHAFFEE'S grocery prices are right.

Tender, Aching Feet Can Be Made Happy

YOU can go home tonight and gain instant relief from the nervous pain of aching, tender feet.

A warm, thick-lather bath with Cuticura Soap—then a brisk massage with Cuticura Ointment, soothing Blue-jay Foot Drops—then a slight costing of Blue-jay Foot Powder, delightful and cooling.

Your feet will feel young again! You'll wonder why you ever permitted yourself to endure the old-time torture. You'll become a permanent user of Blue-jay Foot Treatment, for sale at all druggists.

Write for free booklet—"The Proper Care of the Feet"—to Bauer & Black, Chicago.

Blue-jay
Foot Treatment
keeps feet feeling fine
A Bauer & Black product

Cuticura Talcum Powder and Perfume

An exquisitely scented, antiseptic powder. Gives quick relief to sunburned or irritated skins, overcomes excessive perspiration, and imparts a delightful, lasting fragrance, leaving the skin sweet and wholesome.

Cuticura Soap (25c), Ointment (25 and 50c), Talcum (25c). Sold throughout the world. Cuticura Laboratories, Malden, Mass. Cuticura Soap shaves without mug.

SEEK MAN IN TRIPLE KILLING.

Many Theories in Michigan Studded Club Slaying.

Supposed Betrayer of Girl is Latest Suspect.

Blood-Stained Clothing Found in Neighbor's Home.

[EXCLUSIVE DISPATCH.]

DOWAGIAC (Mich.) Sept. 22.—One of the major theories in the uncanny "nail-studded club" murders here was eliminated today when four witnesses took the stand in the Coroner's inquest and testified that it was evident that an attack on the two women victims had not inspired the slayings.

Two of the witnesses were Ralph Gillette and Clarence Wright, brothers-in-law of William Monroe, the slain father. They told of finding the man and his wife and daughter lying in bed, slain by terrific blows.

According to the men the bed clothing covered the bodies and there was no evidence anywhere of a struggle. They told of finding the second daughter, Ardith, the only survivor of the family, in a semiconscious condition. She told them at the time that she did not know what had happened.

ROBBERY OR REVENGE?

The two other witnesses were Detectives James Tinette and Edward Burch, who corroborated this testimony. Working on a process of elimination the authorities believe now that only two motives remain for the murders. One, they say, may have been robbery.

The other involves a strange tale of revenge and the name of William Kenney, a married man, and Neva Monroe, 17 years old, one of the victims, are closely interwoven in it. Sheriff Wyman of Cass county is close on the man's trail and his arrest is expected today. Feeling is so bitter that when the man is arrested he will not be brought to Dowagiac.

The Sheriff has specifically instructed the physicians who will conduct the post mortem examination that they shall endeavor to learn whether the girl had ever been attacked or whether she had ever been a mother or was about to become a mother at the time of her death.

It is upon this examination the authorities here believe the entire case hinges. That the man who nearly wiped out the entire Monroe family had been asked to make reparation for the wrong done the daughter or had been asked to marry her is a theory.

CLOTHING FOUND.

Another startling development has been turned up in the triple slaying. It is the finding of clothing, caked with dark red stains, supposedly blood, in the home of Herbert Smith, a neighbor of the Monroes. Smith is already under arrest as a suspect.

The clothing will be examined by a chemical expert to determine the composition of the stains.

The search for Kenney has led Sheriff Wyman to Saginaw, Mich. The man, married and the father of a child, is said to have gone to Temple, near Saginaw.

Examination of footprints leading from the Monroe home to that of Smith and a grilling of Smith were under way today as the Coroner prepared to resume the inquiry.

Smith, who was arrested at the Baldwin Sanatorium here, denied all knowledge or participation in the crime.

DELICIOUS AND REFRESHING
EVERYBODY all go to the corner drug store, where Coca-Cola is the perfect answer to thirst.
THE COCA-COLA CO., Atlanta, Ga.

RESINOL
Soothing and Healing
for Rashes and Chafing

A CUTE SHORTAGE OF MINISTERS.

Critical Situation Due to the Poor Pay, Report to Churches.

[BY A. P. DAY WIRE.]

PITTSBURG, Sept. 22.—The present shortage of ministers is "acute, critical and grave," according to the report of the committee on home missions of the European section, presented at today's session of the general council of the alliance of reformed churches throughout the world holding the Presbyterian system.

A contributory cause to the shortage was given as "the utter inadequacy of the financial provision made for either minister or missionary."

CHANGE EFFECTIVE IN HONDURAS SOON.

PROVISIONAL FEDERAL COUNCIL OF NEW FEDERATION TO TAKE CHARGE.

[BY CABLE AND ASSOCIATED PRESS.]

TEGUCIGALPA (Honduras) Sept. 22.—On October 10 the Honduran government will cease to function, and the Provisional Federal Council of Central America will take charge of affairs and put into operation the fundamental law of the newly-created Central American Republic. This provisional council will remain in office until Feb. 10, 1922, when the government of the Central American Federation will come into being.

Elections of Federal councilors who will function in the government of the Central American Federation will be held in each of the three countries which will form a part of the new federation.

SIX PRISONERS FLEE KLAMATH FALLS JAIL.

BOLT OF DOOR SAWED FROM OUTSIDE; TWO REFUSE TO LEAVE PRISON.

[BY A. P. DAY WIRE.]

KLAMATH FALLS (Or.) Sept. 22. Six prisoners escaped last night from the police station jail. The lock bolt of the door had been sawed off from the outside. Two prisoners held on misdemeanor charges refused to leave.

The prisoners who escaped were B. A. Watson, aged 35, held on burglary charge; Ed Jones, age 19, larceny and violation of parole; Tom Capener, alleged prohibition law violator; Jack Kregh, age 20, larceny; Glenn Reynolds and Jack Morrison, robbery.

Sheriff Lowe left today for Weed, Cal., to head off the fugitives who were reported seen going in that direction in an automobile which was reported to have been provided for them.

HEADS CONFERENCE OF CATHOLIC CHARITIES.

[BY A. P. NIGHT WIRE.]

MILWAUKEE (Wis.), Sept. 22. The Right Rev. Joseph S. Hahn, D.D., was today elected president of the National Conference of Catholic charities. Mrs. Mary Young Moore, Los Angeles, was elected a vice-president.

Resolutions were passed condoling the death of Cardinal Gibbons, archbishop of Baltimore.

SEE Chaffee's grocery sale displays.

ANOTHER U. S. A POSSIBILITY.

Confederation of West Indies and Canada Proposed.

Would Make the Third United States on Continent.

Movement for the Combine Started in Jamaica.

[EXCLUSIVE DISPATCH.]

WASHINGTON, Sept. 22.—"The Confederation of the West Indies and Canada," virtually a third United States on the soil of North America, is a possibility, according to advices received here. If the movement succeeds, our own United States will find the territories of a member of the British commonwealth of nations stretching between its shores and those of Europe.

This new confederation idea follows the completion of the second North American "United States," known as the Central American Union. This is made up of the republics that lie between Mexico and the Panama Canal. They are Guatemala, Honduras, San Salvador and Costa Rica, with Nicaragua just on the edge of coming into the combine. The capital of this Central American "United States" is to be the city of Tegucigalpa, in Honduras.

STARTS IN JAMAICA.

The movement for the West Indian-Canadian combine started in Jamaica. It received an initial check when the British Governor-General told the island council that formal action would be necessary before he would take the matter up with Canada through the British Colonial Office.

The motion for federation was introduced and failed of a majority vote, but is still before the Jamaican council for reconsideration. It reads:

"That the legislative council of Jamaica hereby expresses its desire to know the views of the other British West Indian possessions and the Dominion of Canada on the important question of federation, on an imperial basis, of all the British possessions in the Western Hemisphere and respectfully requests the Governor of the colony to obtain such views for the information of this council."

WOULD EVADE WASHINGTON.

The proposal of Senator Willis of Ohio that the United States take the British West Indies as payment of war debts is freely given for the Jamaican movement for confederation with Canada. The summary of the argument given by the Jamaica leaders of the plan runs like this:

The time is almost at hand when the Caribbean colonies will have to consider the question of federation as a matter of extreme emergency. They have to unite for the purpose of improving themselves. When they come to consider what must be done, it will be necessary to see that in the pooling of interests they know what they can get from Canada. Jamaica's strategic position and the possibilities of the colony have made both herself and the other West Indian colonies the subject of discussions in the United States. A desire has been shown by some newspapers in the United States, and even Senators, to get their government to make an offer for these colonies.

NOT FOR SALE.

England has intimated that the West Indies are not for sale. But the position is not altogether safe as long as the West Indian colonies remain scattered units and as long as they are not linked up with Canada.

As to the effect the new federation might have upon the relations between this country and the British Empire, the promoters declare that a consolidation with Canada will assist in promoting friendship.

The plans of the federationists contemplate the inclusion of Canada and of Jamaica, the largest of the crown colonies in the Caribbean sea, together with the Bahamas, Barbados, Trinidad, the British possessions in the Leeward and Edward Islands (or New Antilles) and possibly the distant Bermudas. No thought has been given toward getting the province of New Foundland.

PAIR CONVICTED OF SWINDLE SENTENCED.

SYSTEM TO BEAT COMPANY OUT OF SALES MONEY TOLD BY WORKERS.

Convicted of what the police say was a plot to enable several small local plumbing shops to obtain goods and supplies at a very low price at the expense of Harper & Reynolds Company, Arthur J. Gleb and Harold Clow, both employed by that concern, were sentenced to serve 180 days in the City Jail yesterday. They were taken into custody by Police Detectives Cato and Cline.

According to their confession, the two men had worked out a scheme to beat the company's checking system and were selling large quantities of goods at reduced prices and turning no money in to the company. In each sale the men, according to their own statements, sold and turned in cash for a small article and then sold and kept the cash for some valuable article. The sales slip on the cheap article was shown by the customer to the cashier and no record of the second sale made.

Officials of the company estimated yesterday that the men had disposed of about $4000 worth of goods within the past six months without turning any of the money into the company.

MASONS HONOR HARDING.

[BY A. P. NIGHT WIRE.]

BOSTON, Sept. 22.—President Harding today was elected to receive the 33rd degree in Free Masonry. The action was taken at the annual session of the supreme council of Scottish Rite Masons for the northern jurisdiction.

CASH FOR GRAIN GROWERS.

[BY A. P. DAY WIRE.]

WASHINGTON, Sept. 22.—Advances totaling $15,000,000 made to the Co-operative Grain Growers of Minnesota to aid in marketing 1921 crops were announced today by the War Finance Corporation.

Kidnaped Girl is Object of Coast Search.

[BY A. P. NIGHT WIRE.]

TACOMA (Wash.), Sept. 22.—Assistance of officers up and down the Coast has been asked by the local police following the kidnaping of Irene Powell, aged 6, Monday afternoon. The girl was a ward of the juvenile court here, and she was abducted from the yard of the home in which she had been placed.

Local courts were to have determined tomorrow whether Irene should go into the custody of her father, S. L. Powell, or of her mother, Mrs. J. D. Bennett, who lives in Lewis county. The father was released from the Federal penitentiary on McNeil Island Saturday, after serving sentence of 21 months for fraudulent sale of railway tickets in Southern California. Police are searching for Powell.

GEN. WOOD NOMNATED FOR POST IN MANILA.

JOHN T. WILLIAMS SELECTED AS CALIFORNIA DISTRICT ATTORNEY.

[BY A. P. DAY WIRE.]

WASHINGTON, Sept. 22.—Maj.-Gen. Leonard Wood was formally nominated by President Harding today to be Governor-General of the Philippine Islands. Gen. Wood, whose selection for the post was announced several weeks ago, has spent the past several months in the Philippines investigating conditions for President Harding, and is expected to assume the Governorship for a period of one year as soon as his nomination is confirmed.

John T. Williams was nominated for United States District Attorney for the northern district of California.

Nomination of Mrs. Mabel Walker Willebrandt of California and of John W. H. Crim of New Jersey, to be assistant attorney-general, were included in a long list of nominations sent to the Senate today by President Harding.

A preliminary cabled summary of the conclusions as to conditions in the islands and the extent to which the islanders are ready for full independence reached by Gen. Wood and W. Cameron Forbes, former Governor-General, during their investigation, at the request of President Harding, has been received here. It will not be made public, according to Secretary Weeks. The full report will be given to the public, however, when Mr. Forbes brings it to Washington on his return in October.

The War Secretary has had nothing to say concerning recommendations made by the commissioners on independence, further than the assertion that they warranted Gen. Wood's appointment as Governor-General and that no "abandonment" of the islands was contemplated.

No decision has been reached by President Harding as yet as to the post of vice-governor. It has been indicated, however, Gen. Wood's wishes will be consulted.

Gen. Wood will be placed on the retired list October 5 at his own request, having served more than the necessary thirty years. He will take the oath of office as Governor-General in Manila about that date and begin his duties at once.

Under the agreement reached by Gen. Wood with the authorities of the University of Pennsylvania, his appointment as provost of that institution has been deferred a year to permit him to undertake the task assigned him in the Philippines. His services as Governor-General are, therefore, limited under his present plans, to about twelve months.

SCIENCE PROGRESSING WITH USE OF RADIUM.

NOT ALL CANCER CAN BE CURED BY ITS USE, SAYS FEDERAL CHEMIST.

[BY A. P. DAY WIRE.]

NEW YORK, Sept. 22.—Stimulated by the recent visit to the United States of Mme. Curie, discoverer of radium, scientists in this country are making new progress in treating cancer with radium, according to R. B. Moore, chief chemist of the United States Bureau of Mines. The highly scientific treatment of disease by the use of radium, however, Mr. Moore says, is successful only when applied with the greatest skill.

"All cancer cannot be so cured, and it requires a skilled surgeon who thoroughly understands the proper dosage in order to get favorable results," Mr. Moore states. "At the present time the United States produces more radium than all the rest of the world together.

"From the beginning of the industry in 1913 to January, 1921, approximately 115 grams of radium element have been produced in this country. Probably not more than forty grams have been recovered from foreign ores since the discovery of radium by Mme. Curie."

Mr. Moore said that most of the domestic production of radium is from mines in Colorado.

Today order - Caswell's NATIONAL CREST Coffee

Dont deprive yourself of this delicious coffee any longer - - -

1,800,000 cups were served at the PANAMA-PACIFIC International EXPOSITION

South 1970

Coming Sunday

The DURANT

-the Car that you have waited for

First showing on the Pacific Coast

SAN FRANCISCO OAKLAND SACRAMENTO — MOTOR TRANSPORTATION — Earle C. Anthony, Inc. — LOS ANGELES FRESNO SAN DIEGO
INVESTIGATE ANTHONY SERVICE

1000 SOUTH HOPE ST.

Chesterfield Square
A TRACT OF SURE PROFIT

Western Ave. Slauson Ave. 54th St.

Slauson Avenue to Be Widened
WEST TO THE CITY LIMITS

A movement is under way to widen Slauson Avenue to 77 feet west to the city limits, the same width as Broadway. Later, this great crosstown main artery will be extended to the ocean, via Inglewood! This is but one of the many reasons why

Chesterfield Square-Slauson Ave. Business Frontage at **$40** Per Foot Is the Best Buy in Los Angeles

LOOK THIS UP AT ONCE

BUY AND BUILD AND SAVE $600 IN REAL MONEY
You can do it by building on certain specified lots. They are good lots, too, and tremendous value for the money.

Chesterfield Square residence lots have L. A. Sewer, L. A. Water and L. A. Gas connected to property line; asphalt-paved streets; wide parkways, mature semi-tropic palm shade trees; a City Park in center of tract; excellent street car facilities, including "owl" cars.

COME OUT AND SEE THIS IDEAL HOME SUBDIVISION

Lots from $1100 up. Five per cent off for all cash; 2 per cent off for half cash; 10 per cent building discount on certain lots.

Take Moneta avenue-Fifty-fourth street car line to Tract office at Fifty-fourth and Gramercy. Car stops at door. Phone 799-837. Or phone for auto to show property.

R. D. LIST
1021 Central Building, Sixth and Main Streets Phone 618-88

Be Safe!

Keep all your important papers in a safe deposit box. You can't afford to do otherwise.

A box costs very little here. You have complete safety and a generous amount of service for only $3 a year.

4% 3%

Commercial National Bank
401 South Spring Street, Los Angeles
Member Federal Reserve System

Four per cent on term accounts. Three per cent on special checking accounts. Safe deposit boxes $3 up.

MONOLITH
PLASTIC WATERPROOF PORTLAND CEMENT

MONOLITH PLASTIC IS A STANDARD PORTLAND CEMENT having the added qualities of being plastic and waterproof. It is in no sense a substitute, and can be used for any purpose where Portland cement is specified. It makes better concrete.

FOR SALE by Building Material Dealers EVERYWHERE

MONOLITH PORTLAND CEMENT CO.
608-13 Hibernian Bldg., Los Angeles, Cal.

MONOLITH Portland Cement.
MONOLITH Plastic Waterproof Portland Cement

Where Quality Never Varies

You'll Like Boos Bros

"Self-Service" Mode of Dining

Next to the pleasure of eating at Boos Bros. is the keen delight of making a choice of "what to eat."

In tempting array before you is spread a veritable "banquet" from which you may select those delicacies most appealing to your taste.

You'll like Boos Bros.' self-service mode of dining.

Four splendidly-appointed dining rooms in convenient downtown locations, serving

Breakfast, Luncheon and Dinner

(Continuous service daily, Sundays and holidays)

Make Boos Bros.' Dining Rooms Your Daily Rendezvous

Boos Bros

328 So Broadway. 648 So. Broadway.
319 West Fifth St. 436 So. Hill St.
LOS ANGELES.
-and in San Francisco at
725 and 1059 Market St.

Where Cleanliness is a Habit

OTTO NEISSER'S

business is to get as many people into hot water — that is, RUUD HOT WATER — as his ingenuity will permit. For more than 17 years he has been scheming and planning to do this sort of thing with

Ruud Hot Water

That he has been immeasurably successful is attested by the established fact that RUUD has become a HOUSEHOLD WORD in Southern California. RUUD is the one automatic gas water heater that gives uninterrupted service, DAY or NIGHT, and more than satisfactorily performs its duty.

$10 down, Initial payment, Balance in Easy Installments, Places a RUUD in Your Home.

Dependable always—that's RUUD—in kitchen, bathroom or laundry—producing HOT water, BOILING HOT, in inexhaustible quantities any time it's wanted.

CLIP AND MAIL THIS COUPON TODAY

OTTO NEISSER,
745 South Broadway, Los Angeles.
Without any obligation on my part, send me full information about RUUD Hot Water and your easy payment plan.

Name .....

Address ..... City .....

The Pioneer and Still the World Leader.

OTTO NEISSER
Sole Agent for 17 Years
Third Floor 745 So. Bdwy. Tel. 61970
Seventeen Years of Reliable Service to Thousands

SOVIET WOULD AVOID BLAME.

Decentralize is New Advice of Communists.

Get Own Food, Labor Unions Are Now Told.

But Reds Refuse to Admit System is Wrong.

[BY CABLE AND ASSOCIATED PRESS.]

MOSCOW, Sept. 22.—Everywhere throughout Russia the soviet is unloading responsibilities it is unable to meet. Factory workers are being urged to obtain their own materials, run their own affairs and obtain their own food.

"Decentralize, do it yourselves, and do not depend upon the central government for everything," is the burden of instructions broadcasted by the government since domestic free trade was instituted and the new policy of the Bolsheviki was declared.

Provincial officials, labor unions, co-operative societies and famine relief committees are all told the same thing.

RATIONS REDUCED.

Departments are being reduced and large numbers of men are being thrown out of employment. Those who have been receiving food have been placed on reduced rations and workmen in nationalized factories are being paid in manufactured products or in money instead of food so that the food responsibilities of the government may be lightened.

It seems, however, that Russians, with the exception of the extreme Communists, are pleased with the government's change of policy.

CHANGE IS WELCOMED.

Attempts at general centralization of everything proved so disastrous for three years that it is probable anything new would be welcome as possibly promising relief for the average citizen. Communists stoutly insist that the new system adopted is really modified communism and not capitalism. It is impossible, however, to find peasants holding land who will admit the government owns the soil.

Apart from the ardent Communists, there seems to be a general opinion that the scheme of granting concessions to operate industries is only camouflaged capitalism. The military control being exercised and Communist party discipline are so strong that the soviet government apparently has not been weakened by its change of policy.

TROTZKY MAKES ADDRESS.

Leon Trotzky, the soviet War Minister, who has just returned here from the Ukraine, addressed an enthusiastic meeting of the Moscow soviet today. He said an ultimatum had been received from Poland on Monday in which the Poles demanded fulfillment of the peace terms signed in Riga, but he declared Russia could also make demands for fulfillment of the treaty, as Polish generals were supporting banditry in the Ukraine and Poland itself in many days was violating the provisions of the treaty.

CHIEF OSHKOSH TO HEAD CELEBRATION.

INDIAN DAY AT CHICAGO TO HONOR RED MEN; MANY WILL ATTEND.

[BY A. P. DAY WIRE.]

CHICAGO, Sept. 22.—Chief Oshkosh, a Winnebago Indian, recently returned from France where he has been teaching forestry, heads the Indians participating in Chicago's celebration of Indian Day tomorrow. Two years ago the Illinois Legislature designated the fourth Friday in September as an annual Indian Day, and this is its second observance here.

Ceremonies will be held in Chicago's forest preserve, under chairmanship of Ransom E. Kennicott, its chief forester. The Chicago Historical Society has joined with the forest preserve district, and the Boy Scouts will assist. A number of Indians have been invited by the district from reservations in Wisconsin and Oklahoma, and from Nebraska.

"The youth of America are being brought up on the cigar sign Indian," said Miss Caroline M. McIlvaine, librarian of the historical society, "and have no conception of the dignity and importance of the American Indian. The society is interested in Indian Day from the educational standpoint. We want to see developed a more just and true conception of the original American Indian."

HARD BLOW AT UNION IS STRUCK BY COURT.

[BY A. P. DAY WIRE.]

SPRINGFIELD (Mass.) Sept. 22. Judge Pierce of the Supreme Court, in a final decree handed down in the case of the Springfield Foundry Company against officers and members of the International Molders' Union of North America and local union 127, ruled that the purpose of a strike beginning January 14 against the individual contract system was for "an illegal purpose."

The decree perpetually restrains the union, its members, agents, servants or attorneys from carrying on any conspiracy against the company to achieve the closed shop; from conspiring to compel the plaintiff to abrogate his individual contract of employment; from molesting the company employees, and from picketing.

SOUTHERN PACIFIC BUSINESS BETTER.

[BY A. P. DAY WIRE.]

SAN FRANCISCO, Sept. 22.—The net revenue of the Southern Pacific Company in the first eight months of 1921 was $35,400,184, and the net income $22,135,831, according to a statement issued today by the company. Taxes, uncollectible revenues and other charges are deducted from the net revenue in order to reach the net income.

The net revenue was an increase of $18,721,838 over the same period of 1920. The net income increase was $17,977,272 over the 1920 figures.

Postoffice Robbers Successful.

[BY A. P. DAY WIRE.]

SALT LAKE CITY, Sept. 22.—Robbers who broke into the Delta (Utah) postoffice yesterday secured loot worth $2000.

LEGLESS VETERAN TO PAY ALIMONY.

States He Was Coaxed into Marriage With Woman; Had Asked Divorce.

[EXCLUSIVE DISPATCH.]

NEW YORK, Sept. 22.—Justice Faber in the Brooklyn Supreme Court ordered Ashley Evans to pay $65 a month alimony and $150 counsel fees when the wife appeared today in answer to Evans's divorce suit. Evans is a legless veteran of the World War. He sued for divorce, naming an unidentified man and "many places," and thus told of his shattered romance:

"I was married to the defendant in February, 1919, and she left me in June, 1919. I was married at the earnest solicitation of the defendant. I never asked her to marry me. On bended knees in my home she asked me to marry her, which I foolishly did."

CO-OPERATIVE IDEA IN IOWA GROWING.

OVER SIX HUNDRED LIVE-STOCK SHIPPING ASSOCIATIONS DOING BUSINESS.

[BY A. P. DAY WIRE.]

AMES (Iowa) Sept. 22.—There are 610 co-operative live-stock shipping associations in Iowa, covering more than 700 towns and villages and doing a business last year estimated at $103,000,000, according to Dr. E. G. Nourse of Iowa State College here. Dr. Nourse, who is head of the college's agricultural economics department, has just completed a State survey.

Average saving of farmers in marketing expenses is estimated at 35 cents a hundred pounds.

Co-operative shipping associations in Iowa doubled last year, 310 being formed. The first was started in 1904 and in 1916 there were but fifty-seven active.

Approximately 27.5 per cent of the total live-stock business of the State, or 49,754 cars were handled by these associations in 1920, according to the survey.

NEW MEXICO BARS ALIEN LAND OWNERS.

AMENDMENT TO CONSTITUTION AIMED AT JAPS IS ENACTED.

[BY A. P. DAY WIRE.]

ALBUQUERQUE (N. M.) Sept. 22. New Mexico apparently has adopted an amendment to the State constitution which will prevent aliens who are ineligible to citizenship from owning land or holding land leased from the State. Incomplete returns from Tuesday's election on the eleven constitutional amendments indicate that this amendment has carried.

The amendment was submitted by the last Legislature. Reports were received in the State that the Japanese were attempting to get a foothold in the lower Rio Grande Valley in the State, and the proposed amendment met with little opposition in the Legislature.

Additional reports on Tuesday's balloting for U. S. Senator showed few changes from yesterday's figures, which gave Bursum a majority of 7173.

COMMODITY RATES BY WATER ARE ADJUSTED.

SHIPMENTS TO ATLANTIC POINTS CHEAPER, CONFERENCE ANNOUNCES.

[BY A. P. NIGHT WIRE.]

SAN FRANCISCO, Sept. 22.—Adjusted rates on seven commodities, including vinegar and coffee, for shipment by water from Pacific to Atlantic points, were announced today by the Pacific Coast eastbound conference. The rates are as follows:

Coffee, 65 cents a hundredweight; sulphur flour, 40 cents in carload lots; nut kernels and nut meats, $3 in less than carload, $1.50 in carload lots; steam and iron radiators, $2.50 in less than carload, $1.50 in carload lots; nifer cake, $2.50 in less than carload, 40 cents in carload lots.

Vinegar, vinegar products, $1.50 in less than carload, 75 cents in carload lots.

LOWER RAIL RATES EFFECTIVE OCTOBER 3.

[BY A. P. NIGHT WIRE.]

SAN FRANCISCO, Sept. 22.—The recently announced rate reductions on vegetables and melons on rail carriers between California and Oregon points and Chicago and points west, will go into effect October 3, the Southern Pacific Company and Atchison, Topeka and Santa Fe Railroad Company announced here today. The reductions range from 7½ to 19½ per cent.

Reduced rates on eastbound shipments of imported and domestic cottonseed and vegetable oils will go into effect on Oct. 3 for the imported and Nov. 3 for the domestic oils.

WOMEN CONTINUE TO CONDUCT MISSION.

[EXCLUSIVE DISPATCH.]

CALEXICO, Sept. 22.—The Chinese Mission in Mexicali, a Methodist organization started some months ago by several San Francisco women, will continue to remain under the charge of the local Methodist Church until October instead of being given up into other hands as had been expected.

The mission has been a decided success, but no permanent missionary will be assigned to this post until the Methodist conference is held in the month mentioned.

Pershing to Visit Millerand.

[BY CABLE AND ASSOCIATED PRESS.]

PARIS, Sept. 22.—Gen. Pershing will visit President Millerand and the Elysee Palace tomorrow.

ATTEND Chafin's Anniversary Sale today.

Auction Sales

To Be Conducted by Members of Los Angeles Auctioneers' Association. The Times is the Official and Exclusive Newspaper Advertising Medium for the Association.

AUTHORIZED AUCTION!

(CONTINUED SATURDAY, SEPTEMBER 24TH)

Residue of High Grade Oriental Rugs From Sale Held at Alexandria Hotel

BONA FIDE SALE! TERMS CASH!

EIGHTY-THREE ORIENTAL CARPETS AND RUGS

Owner Debtor to Bank of Italy

SALE STARTS TOMORROW—10 A. M. Sharp
Afternoon 2 P. M. Sharp Evening 7:30 P. M. Sharp

For the convenience of the public these Rugs moved from the Assembly Room, Alexandria Hotel, will be offered for sale at

1610 WEST SEVENTH STREET

(Rugs on view day of sale) "DEALERS REQUESTED TO ATTEND"

L·A·Auction Realty Exchange
Auction Specialists
Phone 11528 Suite 204 Union Oil Bldg. A. H. Weil, Auctioneer

MIDDLE WEST NEWS IN BRIEF.

[EXCLUSIVE DISPATCH.]

KANSAS CITY, Sept. 22.—Following a hearing before the bonding committee of the upper house, the proposed ordinance providing a bond issue of $11,000,000 for a new water system and $6,800,000 for public improvements was approved.

Fifteen thousand men are out of work in Kansas and officials of the free employment bureau say there does not seem to be any indication of improvement soon.

Health officials of Kansas City, Kan., have advised vaccination against a possible epidemic of typhoid. Ten cases with one death were reported last week.

INDIANAPOLIS.

INDIANAPOLIS, Sept. 22.—Building needs in Indianapolis include 2000 houses, twenty-five apartments, five schools, five office buildings and one municipal building.

From September 6 to September 14, 141 divorce suits were settled in Circuit Court. There were 428 divorce cases to be heard when the September term opened.

The Indianapolis public schools, which opened last week with the largest attendance in their history, went on full-time basis Monday. During opening week grade schools have been running on half-day schedules.

DES MOINES.

DES MOINES, Sept. 22.—Plans for ouster proceedings against Sheriff Robb were revealed last night. According to the Sheriff the proceedings will be filed this week.

Active work in preparation for Des Moines' first big industrial exposition, showing in exhibits and demonstrations just what the city's 400 manufacturing establishments are producing at the present time will be started this week.

Formation of a police liquor bureau to concentrate on illicit booze traffic in much the same way that the auto-theft bureau is waging a war on automobile thieves was announced by Chief Saunders yesterday.

MINNEAPOLIS.

MINNEAPOLIS, Sept. 22.—In order to live, 200 Minneapolis families must receive charity because the father is a deserter. Baffled in their efforts of many years to eliminate the problem of parental abandonment, social agencies are seeking to arrive at the fundamental causes underlying this social evil.

With Minnesota preparing to spend from $5,000,000 to $8,000,000 a year on its road system under the new motor tax, Dunwoody Institute has embarked upon a program of training men to do the work with economy and efficiency.

Minneapolis police are out to clean the city of the criminal element. Orders to detectives to "pick up everybody" who is recognized as a habitual criminal or who the police have reason to believe are criminals, already are having their effect, the police say.

MILWAUKEE.

MILWAUKEE, Sept. 22.—More than 2000 Knights from Wisconsin, Illinois, Michigan and Indiana will consin commandery, Knights Templar, attend the grand conclave of Wisplar, which will open in Milwaukee on October 10.

Reports from thirty of the city's largest industrial institutions show that a majority of the manufacturers are in favor of the daylight-saving system.

With nineteen automobiles stolen in Milwaukee already accounted for, the recovery of many more is considered likely following a check up by police on the cliques of five alleged thieves arrested near Boyd, Wis., where the machines are said to have been camouflaged and then sold.

OMAHA.

OMAHA, Sept. 22.—About $15,000,000 will be added to the taxable property of Douglas county if the State Board of Equalization decides this week to collect taxes from sixty-five hospitals, schools and institutions in the county.

Tekamah is excited over a proposed test for oil in Burt county. Drilling will be started in a month.

Henry Linenbring, farmer of Calaway, has lost over seventy head of hogs from cholera. This is the first report of cholera in this part of Custer county for over a year.

DENVER.

DENVER, Sept. 22.—Denver's army of unemployed numbers 8000.

Lakes and waterways of the mountainous regions of Colorado, which in the past have always been covered by sportsmen, may be opened to the public.

With the best crop the largest in history of Morgan county, the 1921 sugar campaign is on at Fort Morgan with a force of 600 men and women on the pay rolls.

Rice W. Means, former overseas Lieutenant-Colonel, is slated to become the head of the new United States Veterans' Bureau of the District of Columbia, Wyoming, Utah and New Mexico.

ST. PAUL.

ST. PAUL, Sept. 22.—Following the recent shooting of a banker at Dodge City by bandits more than 500 business and professional men of Rochester have offered their services in the organization of a vigilance committee to be ready for call in case of robberies.

A campaign for 1000 members is now under way by the Minnesota Historical Society which, during the entire period of the existence of Minnesota as a State and Territory, has collected and preserved materials for its history.

Judges of national repute, recognized authorities in the dairy industry, will officiate at the national dairy show, which opens here October 8 for a seven-day exhibition.

WADSWORTH PRAISES PACT WITH GERMANY.

DECLARES HARDING ENTITLED TO FAME FOR UNTANGLING FOREIGN RELATIONS.

[BY A. P. DAY WIRE.]

SYRACUSE (N. Y.) Sept. 22.—U. S. Senator Wadsworth, in his keynote speech as temporary chairman of the New York Republican State convention today, said that "no finer stroke of diplomacy adorns the annals of our State Department" than the new treaty with Germany.

"Had the Harding administration done nothing else," he added, "its achievement in thus untangling and setting aright our foreign relations would justly entitle it to fame."

"And when one realizes how promptly and simply it was done," he continued, "one cannot help smiling at the dismal prophecies of those who believed or pretended to believe that the only way was the League of Nations way."

The Senator said all honor was due President Harding for conceiving the "great and beneficent step" of the coming conference on armament limitation and Far Eastern questions.

MEDFORD MAN HELD BY CORONER'S JURY.

[BY A. P. NIGHT WIRE.]

MEDFORD (Or.) Sept. 22.—The coroner's jury returned a verdict holding Raleigh Matthews responsible for the death of Wilbur Jacks at Eagle Point Wednesday.

Matthews will be given a hearing tomorrow on a charge of second degree murder. His comment today was: "It's hell to have to shoot a fellow."

PLAN UNEMPLOYMENT SUNDAY.

[BY CABLE AND ASSOCIATED PRESS.]

LONDON, Sept. 22.—Plans for the observance of "unemployment Sunday" on October 9, are being perfected and public meetings will be held every locality throughout England to urge a national policy for the relief of people out of work.

GETS MONEY FROM FOREST RESERVES.

GOVERNMENT PAYS TO STATE OF CALIFORNIA RECEIPTS DUE VARIOUS COUNTIES.

[BY A. P. DAY WIRE.]

SACRAMENTO, Sept. 22.—State Controller Ray L. Riley today announced the receipt of $132,406.90 from the United States Government on account of receipts from lands in forest reserves in the State of California.

Of the several counties, Plumas receives the largest amount, $17,806.25; Tuolumne, second, $14,119.03, and El Dorado, third, $11,479.30. The smallest apportionment goes to Orange county and amounts to $59.82.

Alameda, Contra Costa, Imperial, Kings, Marin, Merced, Napa, Sacramento, San Benito, San Francisco, San Joaquin, San Mateo, Santa Clara, Santa Cruz, Solano, Sonoma, Stanislaus, Sutter and Yolo counties receive nothing on account of this apportionment.

TO OFFER PRAYERS FOR DISARMAMENT.

[BY A. P. NIGHT WIRE.]

WASHINGTON, Sept. 22.—Armistice day was set aside by the Catholic hierarchy at its session today as a day when all members of the church of the United States are urged to offer prayers for success of the armament conference.

The Irish question was discussed at length and a cablegram was drawn up to be sent to leaders of the church in Ireland.

TAKES CAR TRUST CERTIFICAT

[BY A. P. DAY WIRE.]

WASHINGTON, Sept. 22.—Sale of railroad car trust certificates held by the government, amounting to $30,298,500, was announced today by the War Finance Corporation.

BRING OUT THE LIFE AND BEAUTY OF YOUR HAIR

Do not be content with just *ordinary hair* when at a very small cost you can have *beautiful hair.*

Hair that receives regular applications of *Newbro's Herpicide* has life and snap - - radiates health - - is soft, fluffy and abundant. You will be surprised and delighted with the results obtained from *Herpicide.*

Herpicide is sold on a money back guarantee by all Drug and Department Stores. Barbers apply it.

Ten cents in stamps or coin sent to The Herpicide Company, Dept. 21, Detroit, Mich., will bring you a generous sample and a booklet on "The Care of the Hair."

TUESDAY
3200 S. MAIN ST.
ALL DAY SALE
BIG AUCTION
Everything to furnish the finest hotel. You can save 50 per cent by buying from us. We sell on commission anything, any place, any time, or buy or sell outright. A. L. MOXLEY & CO., Auctioneers

Co-Lo

Restores Original Color to Gray Hair

Co-Lo restores the natural color, life and luster to gray and faded hair in a manner nature approves—a scientific process perfected by Prof. John H. Austin of Chicago, over 40 years a hair and scalp specialist.

Secrets of Co-Lo Success

Co-Lo is a wonderful liquid. Colorless, greaseless. Without sediment. Will not wash or rub off. Will not harm hair or scalp. Pleasing and simple to apply. Cannot be detected in ordinary hair tints and dyes. Will not cause the hair to split or break off.

Co-Lo Hair Restorer for every natural shade of hair—A8, for black or dark shades of brown; A7, for black hair, A5, for medium brown shades; A9, for light brown or auburn shades.

Sold by Hamburger's Male and Main Floors, Owl Drug Stores, and all others.

PURITY

is the foundation upon which our product is built

PERFECT CREAM DOUGHNUTS

Healthful and nourishing—obtainable only at the original

PERFECT CREAM DOUGHNUT SHOPS

207 West 4th
Opp. Angelus Hotel

Exhausted Nerve Force

If from overwork, worry, late hours, any kind, your nerve force has become depleted and you are suffering from the awful torture and grief of nervousness, weakness caused by exhausted nerve-vital fluid, you will find that concentrated Iron will often more than double increase your strength, energy and endurance in two weeks' time. You are enriched the blood so that it will furnish increased nutrition to the tissues and nerve cells, but Nuxated Iron also contains the principal chemical constituent of active living nerve force and will therefore a true nerve tonic. Satisfactory results guaranteed or every purchaser or the money back. will refund your money. For sale by druggists.

NUXATED IRON
For Red Blood, Strong Nerves

Be Conducted by Members of Los Angeles Auctioneers' Association. Times is the Official and Exclusive wspaper Advertising Medium for the Association.

TION!

ndria Hotel
TERMS CASH!
NTAL
UGS

. M. Sharp
P. M. Sharp
andria Hotel, will be

ED TO ATTEND"
hange
H. Weil, Auctioneer

TUESDAY
1025 S. MAIN ST.
ALL DAY SALE
BIG AUCTION
Everything to furnish the finest home or hotel. You can save 50 per cent by buying from us. We sell on commission, anything, any place, any time, or buy for cash. A. L. MOXLEY & CO., Auctioneers.

Co-Lo
Restores Original Color to Gray Hair

Co-Lo restores the natural color, life and luster to gray and faded hair in a manner nature approves—a scientific process perfected by Prof. John H. Austin of Chicago, over 40 years a hair and scalp specialist.

Secrets of Co-Lo Success

Co-Lo is a wonderful liquid. Clear, odorless, greaseless. Without lead or sulphur. Without sediment. Will not wash or rub off. Will not injure hair or scalp. Pleasing and simple to apply. Cannot be detected like ordinary hair tints and dyes. Will not cause the hair to split or break off. Co-Lo Hair Restorer for every natural shade of hair—A6, for black and dark shades of brown; A7, for jet black hair, A8, for medium brown shades; A9, for light brown drab and auburn shades.

Sold by Hamburger's Main and Second Floors, Owl Drug Stores, and all druggists.

PURITY
is the foundation upon which our product is built.

PERFECT CREAM DOUGH NUTS

Healthful and nourishing—obtainable only at the original

PERFECT CREAM DOUGHNUT SHOPS
207 West 4th
Opp. Angelus Hotel

Exhausted Nerve Force

If from overwork, worry, late hours, constant nervous strain, or excesses of any kind, your nerve force has become depleted and you are suffering from the lawful torture and great destruction of weakness caused by exhaustion of the nervo-vital fluid, you will find that Nuxated Iron will often, most surprisingly increase your strength, energy and endurance in two weeks' time. It not only enriches the blood so that it may furnish increased nutrition to the starving nerve cells, but Nuxated Iron also contains the principal chemical constituent of active living nerve force and is therefore a true nerve and blood food. Satisfactory results guaranteed to every purchaser or the manufacturers will refund your money. For sale at all druggists.

NUXATED IRON
For Red Blood Strength and Endurance

Do You Feel Like Going to Work?

Go to your work with a spring in your step and a song in your heart. Get rid of that morning stomach. You feel "headachy," grumpy and irritable because your liver or stomach is out of order.

CHAMBERLAIN'S TABLETS

will rouse your liver; cleanse and sweeten your stomach and put your whole digestive system in tune again.

Take one or two CHAMBERLAIN'S TABLETS tonight. You'll get up in the morning with an appetite for breakfast and the feeling that you are going to do a real day's work.

TRY THEM — A generous sample on request
BUY THEM — 25 cents at all druggists'

CHAMBERLAIN MEDICINE COMPANY
DES MOINES, IOWA

Fitform Clothes
FOR YOUNG MEN
"Perfect Fit For *Every* Man"

Fitform Clothes are superior tailored all wool garments that prove their economy by giving long wear.

Announcing
S-L-E-N-D-O

A new style designed for every young man who wants clothes with individuality. SLENDO narrows the appearance of the body lines. Allows perfect ease and comfort.

THE leading stores in the United States have handled Fitform Clothes for thirty years.

Hirshheimer Stein Company—Chicago—Makers
San Francisco New York Boston

ASK TO SEE THE FALL STYLES INCLUDING THE SLENDO MODELS AT

Leading Stores Everywhere

EMERY LAUGHS AT WILD TALE.

Denies Being Deposed as Legion Head on Trip.

Tells of Kicks Made by Few Disgruntled Legionairres.

Hints About Sudden Immersion in Wet Country.

[EXCLUSIVE DISPATCH.]

INDIANAPOLIS, Sept. 22.—John G. Emery, national commander of the American Legion, while visiting national Legion headquarters here yesterday, gave his version of the "revolt" among members of the Legion party who recently toured France and Belgium. According to some members of the party, Emery, whose home is in Grand Rapids, Mich., was "deposed" as leader of the delegation. Commander Emery was asked why he was deposed as leader.

EMERY DENIES STORY.

"Deposed? I wasn't deposed. That's the wrong word," he answered. "No one could depose me, only the national commander, and he is I."

Emery's statement concerning the affair is as follows:

"In the first place I want to express my opinion that all men, in the last analysis, are children. When we arrived in France very properly I wanted the delegation to present some semblance of an organization, so four companies were organized with about thirty members each. Some of the men objected to the company idea, principally because they weren't in the front ranks, others objected because they didn't get to make the speeches, some kicked about their rooms, about the trains, about everything in general; very naturally some of the men were disgruntled.

FEW DISGRUNTLED.

"There was no open break, or even an intimation of a break, until we boarded the liner Leopoldina, an old tub, on our return trip. Then, what first appeared would be a revolution, finally simmered down to a mild windstorm. Some of the members of the party, prima donnas, that they were, objected to sleeping below decks, which was absolutely necessary, so an indignation meeting was held and only seventy-eight members of the party attended. After much discussion Legionnaire Hanley of North Dakota was elected leader of the delegation, but that didn't depose me, just because seventy-eight members were not satisfied. Then, after three meetings on three afternoons, the seventy-eight members passed two resolutions, one expressing very great regret at not being able to attend Mrs. So and So's luncheon; the other expressing regret in not being able to visit Mrs. So and So while in France.

"It must be remembered that these men toured France and Belgium under far different conditions than those existing in the United States. In the first place they went from a dry country into a very wet one. Our emotions were daily played upon; great receptions were held in our honor, some got no sleep, while others got two and three hours, some the full amount. The reaction came as we started home. Outside of that a good time was had by all."

FURTHER CHARGES OF SERB AGGRESSIONS.

[BY CABLE AND ASSOCIATED PRESS.]

GENEVA, Sept. 22.—Further charges of Serbian aggression against Albania were made today in messages received by Bishop Fannoli, who represents Albania at the seat of the League of Nations here. An important detachment of Serbs, declared to be regulars, disguised as Albanians, attacked the Albanians north of Merdita, near the Jugo-Slavia border, on September 21, the dispatches asserted. Albanian forces aided by the inhabitants of the district, repulsed the attack.

The messages which were communicated to the officials of the League, declared the Serbs had been bombarding the town of Aras, Albania, continuously since Sunday.

Three additional nations were admitted to the leage today. The trio comprised Esthonia, Letvia and Lithuania.

RECORD AMERICAN TONNAGE IN CANAL.

[BY A. P. DAY WIRE.]

WASHINGTON, Sept. 22.—Despite the world-wide trade depression which held during the fiscal year 1921, a new high record was established for American tonnage passage through the Panama Canal, according to official reports received here. In a total of 2892 ships traversing the waterway, 1212 were American, exclusive of government-owned and chartered vessels. The nearest competitor of the United States was Great Britain, whose flag appeared on 970 ships, carrying 3,722,000 tons against 5,179,000 tons freighted under American colors.

SEEKS COMPROMISE IN WEST HUNGARY.

[BY CABLE AND ASSOCIATED PRESS.]

BUDAPEST, Sept. 22.—Baron Newton of the British foreign office, who is negotiating informally with the Hungarian government for a compromise of the West Hungarian situation, where the disturbances are approaching anarchy, has been informed that the basis of the Hungarian proposition is to keep Odenburg and hand over to Austria the remainder of West Hungary.

Alagming news is in circulation here to the effect that warlike preparations are being made by Jugo-Slavia and Czecho-Slovakia.

The national assembly has been convoked for today.

TAKES UP JUDGE'S CASE.

[BY A. P. DAY WIRE.]

WASHINGTON, Sept. 22.—Investigation of charges of misconduct in office filed against Judge Charles S. Lobingier of the Consular Court of Shanghia, China, has been undertaken by the Department of Justice, Atty.-Gen. Daugherty announced today. Judge Lobingier, who was appointed to the court in 1914 by President Wilson for a ten-year period, and who is a former resident of Omaha, Neb., recently arrived in Washington to present his side of the case.

A Real Surprise

Kuppenheimer
GOOD CLOTHES

Thousands of men who never before looked in clothing store windows are looking today. Looking for lower prices? Yes. That's just what they'll see when they stop to admire the attractive styles and fabrics in Kuppenheimer Good Clothes for Fall.

An investment K *in good appearance*

"Desmond's"
SPRING NEAR SIXTH

©B. K. & Co.

"Some Muffin:"

Add a quarter cup of milk to a cup of mashed potatoes, a chile cheese & an egg. Season and beat smooth. Bake ten minutes in muffin tins.

Bluhill Chile Cheese

W. Dwight Hammond
AUCTIONEER
LARGEST AUCTION HOUSE IN THE SOUTHWEST
323-25 So. MAIN PHONE 3-63548 s. 67870
"BUY AT AUCTION"
Expert in Every Branch of the Auction Work—Watch Ads for Big Sales. Phone 63545; 67870.

New Stomachs for Old
Eat What You Like and Be Happy
F. E. CHAMBERLAIN, New Zealand Herbalist, 523 West Eighth St. Hours: 9 to 5; Saturday, 9 to 2. Twenty-one years in Los Angeles.

Windsor Square
Wilshire's
Highest Class — Lowest Priced Residence Property.
R. A. ROWAN & CO.
800 Title Insurance Bldg.

PARKER'S HAIR BALSAM
Removes Dandruff—Stops Hair Falling
Restores Color and Beauty to Gray and Faded Hair
60c. and $1.20 at Druggists.
Hiscox Chem. Wks. Patchogue, N.Y.

J. Magnin & Co.
The Ambassador Hotel
EXCLUSIVE MODES for WOMEN
Daytime and Evening Dresses
Suits ~ Coats ~ Wraps
Millinery, Blouses, Accessories
Sport Apparel Unimpeachably Correct
Consistently Moderate Prices

That Home in Glorious Sunny California is advertised in the BIG COMPLETE REAL ESTATE LIST in The Times,—it contains hundreds of EXCLUSIVE REAL ESTATE advertisements in addition to all those printed in the other four Los Angeles newspapers.

GLOBE
"A1" FLOUR

Look for the famous trade-mark "A-1." Vote the empty sacks. Also Globe Pancake Flour and Globe Cereals get votes.
GLOBE MILLS

"BRISQ"
California's Shortening

—is made from matchless vegetable oils, odorless, tasteless. Brisq is the ideal short shortening. Vote the labels.
GLOBE MILLS

ADOLA OIL
For Salads

"Adola Oil" has back of it the matchless resources of the Globe Mills—and it measures up fully to the "A1" trade-mark. Vote the labels.
Globe Mills

GLOBE "A1"
Animal Feeds

Your chickens will thrive on "A1" Poultry Mash. Vote Analysis tag from all Globe Animal Feeds.
GLOBE MILLS

TO L. A. COUNTY CHURCHES AND ORGANIZATIONS

$12,000
In Cash and Valuable Prizes
FREE

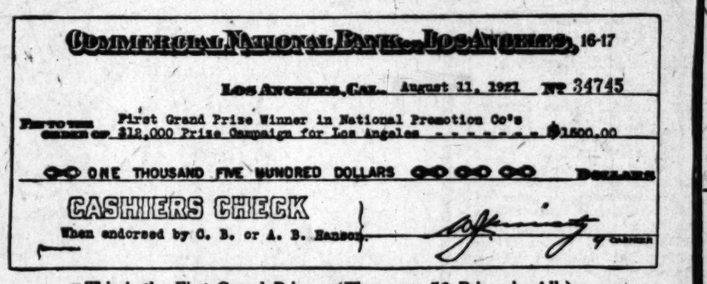
COMMERCIAL NATIONAL BANK, LOS ANGELES, 16-17
LOS ANGELES, CAL., August 11, 1921 No. 34745
PAY TO THE ORDER OF First Grand Prize Winner in National Promotion Co's $12,000 Prize Campaign for Los Angeles $1500.00
ONE THOUSAND FIVE HUNDRED DOLLARS DOLLARS
CASHIERS CHECK
When endorsed by O. B. or A. B. Hanson.

This is the First Grand Prize. (There are 56 Prizes in All.)
For Saving Labels, Wrappers, Empties, Sales Slips, Etc.—For Buying Leading Products and Trading With Leading Firms for Your Daily Needs—"As You Need Them"—as Offered by the
National Promotion Co., Through Their Great $12,000 Prize Awarding Campaign
Details Gladly Given—840 South Hill St.—Phone Broadway 570
Organizations to Compete Under Rules Printed in The Times July 20, 1921.
This Page Shows "What to Buy, Where to Trade and What to Save for Votes"—Votes Win the Prizes.

MILCOA
Is sold by grocers everywhere. Milcoa Nut Margarine is appreciated by housewives who can afford the best.
Vote the empty cartons. Also Supreme Margarine.
MADE BY
MORRIS & COMPANY
In Los Angeles.

Perfection Bread
Nutritious, healthful, delicious. Made of finest ingredients. Wrappers good for votes. Get it fresh from our wagons.
Davis Standard Bread Co.

BLU'N GOLD MILK

Is produced under ideal sanitary conditions — it's pure and wholesome, economical. A wonderful, evaporated, unsweetened milk, best for all purposes.
Vote the labels.
CREMO MILK CO.
Valley Ford, Cal.

Ben-Hur Coffee

It is perfectly blended from the choicest varieties of well-aged, high-altitude coffees. Vote the cans. Also Vote the bean of Maragogipe Coffee.
Joannes Bros. Co.

SALADA TEA
Iced "Salada" Tea—the coolness of the mountain-top in every glass. Exquisite and delicious in flavor.
Black, Green or Mixed Teas.
Vote empty cartons.
SALADA TEA COMPANY
LOS ANGELES

PEERLESS
Macaroni, Spaghetti
Egg Noodles
Demand "Peerless" and be sure of the best. Your grocer has them.
Vote the labels.
U. S. Macaroni Co.
629 NORTH SPRING STREET

GROGAN'S OLIVES
Epicures throughout America have come to look to Grogan's for superfine olives—and none has yet been disappointed in anything bearing the Grogan label. Vote the Labels.
Chas. P. Grogan
LOS ANGELES

Here's the Prize List—56 Prizes in All
13th to 56th Prizes . . Each $100 in Cash

$1500.00 Cash FIRST GRAND PRIZE
Will be in hands of Commercial National Bank for award

Second Grand Prize
Auto-Piano Player Grand Piano
$1500 Auto-Piano Player Grand Piano

This magnificent Grand Player Piano rivals the touch, technique and performance of the virtuoso. A wonderfully fine mahogany case—very beautiful. Retail price, $1750.00. See it at 340 South Hill St.
Bought of Bartlett Music Co.

Third Grand Prize
$1070 Lyon & Healy Grand Piano

This splendid Lyon & Healy Grand is acknowledged by artists the world over as one of the finest Pianos made. Exceptional in purity and sweetness of tone. Beautiful mahogany case. See it at contest.
Bought of Bartlett Music Co.

Fourth Prize
A. B. CHASE UPRIGHT PIANO
$800

The celebrated A. B. Chase needs no recommendation to musicians—its reputation is envious. See this beautiful one at 340 S. Hill St.
Bought of Bartlett Music Co.

Fifth Prize
LYON & HEALY UPRIGHT PIANO
$700
Lyon and Healy on a Piano means "quality—worth." This one is just that. Mahogany. On display at 340 S. Hill St. Bought of Bartlett Music Co.

SIXTH PRIZE
$650 Italian Renaissance Columbia Phonograph—a magnificent piece of furniture and a perfect reproducer of music.

SEVENTH PRIZE
$500 Jacobean Console Columbia Phonograph—looks like a beautiful table, and is besides a perfect musical instrument.

EIGHTH PRIZE
$350 Queen Anne Columbia Phonograph—an exceptionally attractive table and faultless phonograph combined in one.

NINTH PRIZE
$175 Mahogany Period Columbia Phonograph—a beautiful walnut case, grained wood, encasing a sweet-toned phonograph.

TENTH PRIZE
$130 Columbia Phonograph including Records this valuable phonograph, costing $150, with $99 worth of records (owner's selection.)

ELEVENTH PRIZE
$125 Mahogany Period Columbia Phonograph — Everyone knows that the Columbia is the quintessence of phonograph value.

All these wonderful instruments bought for prizes by the National Promotion Co. from Bartlett Music Co.

BARTLETT MUSIC CO. EST. 1875
607 WEST SEVENTH STREET - PHONE 10720

Bartlett Music Co. receipts are good for votes during Prize Piano Phonograph Records, 1500 votes per $1.

When the "Sweet Tooth" Demands
CANDY
gratify the craving with pure, rich, wholesome, "honest-to-goodness"
MERRIAM'S CANDY
and rest assured you are eating the finest confections obtainable. And the empty boxes and wrappers get votes, too.
MERRIAM BROS.
Manufacturers
141 No. Utah Boyle 291

CAMPBELL'S Pork & Beans

The old reliable family food—Campbell's delicious Pork and Beans with tomato sauce. Always appetizing, always appreciated.
Vote labels.
BRADLEY-KUHL CO.
Agents
Los Angeles

S-Y

Green Chile Peppers
Pimientos
ROYAL PACKING CO.

BRADEN'S
JAMS, PRESERVES
MARMALADES
Sold in every State in the Union and 15 foreign countries—appreciated as the best everywhere.
Vote the labels.
Braden Preserving Co.
PASADENA, CALIFORNIA

DUNBAR'S
SYRUPS

Make your own delicious waffles, batters and confections over the fire.
Vote the labels from all Dunbar's Syrups—"Golden Rod" Syrup, "Dunbar Honey" and "Old Plantation" Molasses and Dunbar's Syrup.
Dunbar Molasses and Syrup Company, New Orleans.

Beekissed Honey
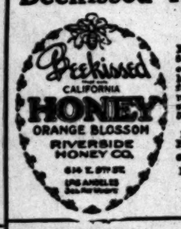
Beekissed CALIFORNIA HONEY ORANGE BLOSSOM RIVERSIDE HONEY CO. LOS ANGELES
Pure—Delicious. 60 cubes with each quart label. Chilled—Ready to eat. No sugar to add. Ask for it by name.
RIVERSIDE HONEY CO.
614 E. 6th St. Phone 12041.

MILCOA

Is sold by grocers everywhere. Milcoa Nut Margarine is appreciated by housewives who can afford the best.
Vote the empty cartons. Also Supreme Margarine.
MADE BY
MORRIS & COMPANY
In Los Angeles.

Perfection Bread

Nutritious, healthful, delicious. Made of finest ingredients. Wrappers good for votes. Get it fresh from our wagons.
Davis Standard Bread Co.

BLU'N GOLD MILK

Is produced under ideal sanitary conditions — it's pure and wholesome, economical. A wonderful, evaporated, unsweetened milk, best for all purposes.
Vote the labels.
CREMO MILK CO.
Valley Ford, Cal.

Ben-Hur Coffee

It is perfectly blended from the choicest varieties of well-aged, high-altitude coffees. Vote the cans. Also Vote the bean of Maragogipe Coffee.
Joannes Bros. Co.

SALADA TEA
Iced "Salada" Tea—the coolness of the mountain-top in every glass. Exquisite and delicious in flavor.
Black, Green or Mixed Teas.
Vote empty cartons.
SALADA TEA COMPANY
LOS ANGELES

PEERLESS
Macaroni, Spaghetti
Egg Noodles
Demand "Peerless" and be sure of the best. Your grocer has them.
Vote the labels.
U. S. Macaroni Co.
629 NORTH SPRING STREET

GROGAN'S OLIVES
Epicures throughout America have come to look to Grogan's for superfine olives—and none has yet been disappointed in anything bearing the Grogan label. Vote the Labels.
Chas. P. Grogan
LOS ANGELES

Here's the Prize List—56 Prizes in All
13th to 56th Prizes . . Each $100 in Cash

$1500.00 Cash FIRST GRAND PRIZE
Will be in hands of Commercial National Bank for award

Second Grand Prize
Auto-Piano Player Grand Piano
$1500 Auto-Piano Player Grand Piano

This magnificent Grand Player Piano rivals the touch, technique and performance of the virtuoso. A wonderfully fine mahogany case—very beautiful. Retail price, $1750.00. See it at 340 South Hill St.
Bought of Bartlett Music Co.

Third Grand Prize
$1070 Lyon & Healy Grand Piano

This splendid Lyon & Healy Grand is acknowledged by artists the world over as one of the finest Pianos made. Exceptional in purity and sweetness of tone. Beautiful mahogany case. See it at contest.
Bought of Bartlett Music Co.

Fourth Prize
A. B. CHASE UPRIGHT PIANO
$800

The celebrated A. B. Chase needs no recommendation to musicians—its reputation is envious. See this beautiful one at 340 S. Hill St.
Bought of Bartlett Music Co.

Fifth Prize
LYON & HEALY UPRIGHT PIANO
$700
Lyon and Healy on a Piano means "quality—worth." This one is just that. Mahogany. On display at 340 S. Hill St. Bought of Bartlett Music Co.

SIXTH PRIZE
$650 Italian Renaissance Columbia Phonograph—a magnificent piece of furniture and a perfect reproducer of music.

SEVENTH PRIZE
$500 Jacobean Console Columbia Phonograph—looks like a beautiful table, and is besides a perfect musical instrument.

EIGHTH PRIZE
$350 Queen Anne Columbia Phonograph—an exceptionally attractive table and faultless phonograph combined in one.

NINTH PRIZE
$175 Mahogany Period Columbia Phonograph—a beautiful walnut case, grained wood, encasing a sweet-toned phonograph.

TENTH PRIZE
$130 Columbia Phonograph including Records this valuable phonograph, costing $150, with $99 worth of records (owner's selection.)

ELEVENTH PRIZE
$125 Mahogany Period Columbia Phonograph — Everyone knows that the Columbia is the quintessence of phonograph value.

All these wonderful instruments bought for prizes by the National Promotion Co. from Bartlett Music Co.

BARTLETT MUSIC CO. EST. 1875
607 WEST SEVENTH STREET - PHONE 10720

Bartlett Music Co. receipts are good for votes during Prize Piano Phonograph Records, 1500 votes per $1.

When the "Sweet Tooth" Demands
CANDY
gratify the craving with pure, rich, wholesome, "honest-to-goodness"
MERRIAM'S CANDY
and rest assured you are eating the finest confections obtainable. And the empty boxes and wrappers get votes, too.
MERRIAM BROS.
Manufacturers
141 No. Utah Boyle 291

CAMPBELL'S Pork & Beans

The old reliable family food—Campbell's delicious Pork and Beans with tomato sauce. Always appetizing, always appreciated.
Vote labels.
BRADLEY-KUHL CO.
Agents
Los Angeles

S-Y

Green Chile Peppers
Pimientos
ROYAL PACKING CO.

CAMPBELL'S SOUPS

Look for the red and white Campbell label—famous the world over. 21 kinds, 12 cents. Vote labels from Campbell's Soups, also Pork and Beans.
Bradley-Kuhl Co.
Agents
Los Angeles

Mother's Favorite Cookies
You'll find Mother's Favorite Cookies on sale at groceries throughout Los Angeles County—and everybody who eats them votes them "scrumptious."
Vote the Labels.
BURD COOKIE CO.
715 EAST WILSON—GLENDALE
Glendale 1215.

GOLDEN ARROW
Brand
SPANISH RICE
Imported
GARVANZA PEAS
With Tomato Sauce
HOMINY
With Tomato Sauce
"Already prepared" Los Angeles products—ready to serve. Delicious when heated, requiring under 10 minutes and serve.
Vote the labels.
W. D. BRADNOCK CO.
DISTRIBUTORS

CREAM-O
Every Housewife Should Use CREAM-O For Whipped Cream, Cakes, Frosting, Meringue, Egg Omelet, Candy
AT YOUR GROCER

Aquazone Oxygen Water
Drink Aquazone to relieve fatigue's evil effects. It makes the system utilize nature's great oxygen, vitalizing element, evenly.
Vote our Coupon books.
Southern Cal. Aquazone Co.
2405-10 SOUTH MAIN
Phone South 8775

DRYANSHINE
dyes as it shines. It polishes and preserves your shoes. 50c at all dealers. Cartons get 500 votes each.
BARTON MFG. CO.
WACO, TEXAS

PRONTO
Drain Opener

"Pronto" will open clogged sink, wash bowl, tub or toilet without injury and without having to call a plumber. Vote the labels.
Pacific Chemical Co.
Manufacturers
2421 N. MAIN

PANAMA SOAP
—it's the mechanic's friend, the pride of the household. Best for scouring sinks, pans, kettles and all kitchen utensils. Great grease and stain remover, best for scouring.
Vote the labels.
PANAMA SOAP CO.
San Diego

MOREHOUSE MUSTARD
Mexican Hot Horse Radish
The sweetness of low prices never equals the bitterness of poor quality.
Vote Morehouse labels.
MOREHOUSE MUSTARD MILLS
1138 San Fernando Road

FLAV-OH
(Flav-o)

The new flavoring syrup for home beverages. A wonderful flavoring for sherbets, puddings, jellies, cake filling, ices, etc. Your grocer has it or can get it for you.
Vote the labels—250 votes.
Cream-O Mfg. Co.
609 W. Jefferson
Phone 22981

GEBHARDT'S CHILI CON CARNE

CHILI CON CARNE
CON FRIJOLES
SAN ANTONIO

DEVILED CHILI MEAT

Gebhardt's Eagle Brand Chili Products Vote the labels from Gebhardt's Eagle Brand Chili Products: Chili Powder, Tabasco Sauce, Chili Con Carne, Mexican Style Beans, Chili Tamales and Chili, Deviled Chili Meat.
Gebhardt Chili Powder Co.
SAN ANTONIO TEXAS

"Egg-In-Itt"

Egg-In-Itt contains pure, refined, granulated egg albumen, combined with the best of baking powder and sugar—ordered ready to use. Egg-In-Itt is used in any recipe that calls for eggs and baking powder.
It's almost too good to be true—but get a can of "Egg-In-Itt" at your grocer's today and see what a big, real help it is!
Vote empty cans.
NATIONAL EGG PRODUCTS CO.
Los Angeles.

KAOMA

THE CLEANSER
—with the Kaolin base — quick and thorough. Kaoma is waiting to be "your willing helper—use it."
Vote the labels.
WESTERN SIERRA PRODUCTS CO.

Like Oranges? Drink ORANGE CRUSH
Vote the bottle crowns from Orange-Crush, Lime-Crush, Lemon-crush and Jester Ginger Ale. Drink 'em and taste your palate.
Orange Crush Bottling Co.
Lincoln 1921

Sleep-rite and sound as a STOCKWELL MATTRESS
Truly elastic, fits your body, hand-tailored throughout, with cover; put-on stitched; cover won't stretch; tufts won't come out.

Sold by leading dealers. Vote receipt.
L. W. STOCKWELL CO.
MANUFACTURERS

Mrs. Jack's SALAD DRESSING
7 Salad Dressings in 1
Mrs. Jack's Concentrated Salad Dressing; Mayonnaise, Tartar Sauce, Thousand Island; Fruit Salad; Roquefort Cheese; Cream Dressing, French Dressing.
Look on the bottle for recipes.
Mrs. Jack's Products, Inc.
1297 FULLER AVE., HOLLYWOOD
Phone 570095

Wall Paper Paints
Enamels Varnishes Brushes
Paper Tools Paste Supplies
Vote our receipts on all the above lines, bought from either store.
MATTHEWS PAINT CO.
719-21 South Hill St. Main 1085
219-21 S. Los Angeles St. 11025

Wrigley GUMS
Save the outside wrapper from all of Wrigley's Gums—Spearmint, Juicy Fruit, Doublemint and Jucy Fruit. Each Wrigley wrapper good for 50 votes.
Manufactured by
Wm. Wrigley, Jr. and Company
Chicago

Glover's Tar-O-Septic Liquid SHAMPOO And Hair Tonic
Glover's Tar-O-Septic Hair Tonic and Liquid Shampoo keep milady's hair in wonderful condition.
Vote the labels.
THE GLOVER CO.
905 Sunset Blvd.

Sunset Marshmallow Creme

Is best on pies, puddings, fruits, salads, cakes, jellos, fudges, cookies, ice cream, etc. "Sunset" Marshmallow Creme labels good for 250 votes each.
E. J. LOUIS, Gen. Mgr.,
Phone 65947.
742 Merchant St., Los Angeles.

VELVO
Washing Powder

Velvo saves labor, leaves the skin soft. Washes clothes snowy white—best for the laundry and the kitchen.
Vote blue fronts of cartons.
VELVO Products Co.
Los Angeles.

Union Gasoline
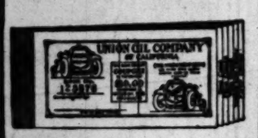
Vote Union coupon books, good wherever Union Gasoline and Aristo Oil are sold. Vote backs of books.
UNION OIL CO.

PRINTING
The best is the cheapest. We do only the best. Let us prove this on your next job of printing.
Vote our receipts.
THE MEAD PRESS
H. LEWIS MAYNES, Genl. Mgr.
Specialists in Commercial Printing
826 So. Los Angeles. Phone 67040

Life Insurance
Is an asset every thrifty man has. Protect yourself and your loved ones.
The company to insure with is
Pacific Mutual Life Insurance Co.
Get in touch with Home Office Agency, for rates.
Vote receipt for the first premium you pay—1000 votes for every dollar.

Try them once and you'll wear them always!
Sidley GARTERS

PICTURES ART GIFTS FRAMES
For the best in good pictures at reasonable prices—come to Green's Art Store. Also Frames, Mirrors, Art Gifts, etc.
Vote our receipts.
GREEN'S ART STORE
825 So. Hill.

DRY CLEANING AND DYEING
We know how—let us prove it. Buy and vote our Coupon Books—Vote our work slips, too.
Fanset DYE WORKS Alone Better
1010 S. San Pedro. Main 4342.

Cannard's Futrelief
The Healing Foot Lotion

It Quickly Relieves and Heals Tired, Aching, Burning Feet.
One trial will convince you. Money returned if dissatisfied.
On sale at all leading drug stores. Accept no other. Vote the labels.
Dr. B. Cannard
Manufacturer.
304 Haas Bldg.

FURNITURE
Standard Furniture Co.
836 So. Hill St.

AUTOMOBILE TIRES
Satisfactory Service Counts for much in buying Tires. When you buy from Nelson & Price, you are assured service, price, attention and correct mileage.
Vote our receipts.
NELSON & PRICE
1056 South Olive

I AM "GRIN"
U HAVE HEARD SO MUCH ABOUT

"Grin" Furniture Polish cleans and polishes enameled and mahogany woodwork like new. Also celluloid and Persian ivory. Will not harm the finest finish.
Vote the labels.
Also vote the labels for Auto Polish.
The Grin Co.
8408 S. HOOVER
Vermont 3048

INSURANCE
FIRE
AUTOMOBILE
BURGLARY
Vote our premium receipts covering general lines of insurance—good, sound protection, plus votes.
Seeley-Dale & Co.
1060 Broadway

Protect Your Car
—with the wonderful Goza Combination Bumper and Lock. Absolutely theft-proof. A demonstration will prove it.
Vote our receipts.
Goza Combination Bumper and Lock
940 SANTEE 11166

"J-E" No Water Storage Battery
It never needs water—never needs refilling—never needs repairs—never needs attention. It has a jelly instead of the liquid electrolyte.
"Seeing is believing."
Vote the "J-E" receipts.
J-E Battery Co.
3100 S. Figueroa

CLUNE'S Broadway Theater
Where the best of the world's Cinema art is shown first.
528 South Broadway
Buy our $1 coupon books of admissions, good for 1000 votes each, regular.
Cool, Comfortable—with High-Class Entertainment

Perfection Bread
Nutritious, healthful, delicious
Made of finest ingredients.
Wrappers good for votes.
Get it fresh from our wagons
Davis Standard Bread Co.

Ben-Hur Coffee
is perfectly blended from the choicest varieties of well-aged, high-altitude coffees. Vote the cans. Also Vote the bases of Magnolia Coffee.
Joannes Bros. Co.
IMPORTERS, ROASTERS.

S-Y
Green Chile Peppers and Pimientos
Satisfy the epicure's demand for finest available.
Vote S-Y Labels.
ROYAL PACKING CO.
1315 Sacramento Street, Los Angeles

Like Oranges?
Drink
ORANGE CRUSH
Vote the bottle crowns from Orange-Crush, Lime-Crush, Lemon-crush and Jester Ginger Ale. Drink 'em and tickle your palate.
Orange Crush Bottling Co.
Lincoln 1831

GEBHARDT'S EAGLE CHILI CON CARNE CON FRIJOLES
SAN ANTONIO

Aquazone Oxygen Water
Drink Aquazone to relieve fatigue and fogyness. It supplies the system with nature's great re-vitalizing element, oxygen. Vote our Coupon books.
Southern Cal. Aquazone Co.
3408-10 SOUTH MAIN
Phone South 3775

DYANSHINE
dyes as it shines, it polishes and preserves your shoes. 50c at all dealers. Cartons get 500 votes each.
BARTON MFG. CO.
WACO, TEXAS

FURNITURE
Standard Furniture Co.
836 So. Hill St.

BANK YOUR MONEY
That's the best part of it and you get votes, too, if you open a new account.
Vote duplicate deposit slips, first deposit. Ask for it, when opening the account.
COMMERCIAL NATIONAL BANK
401 SOUTH SPRING

Interest Rates are Coming Down!

Shortly, a dollar will again be a DOLLAR. "Sound" and "Safe" are words regaining their proper meaning.

The ordinary man is better off in an atmosphere of certainty—in surroundings he understands.

The best investment is the simplest—the good old First Mortgage!

Our Guaranteed First Mortgage Certificates are First Mortgages in their best-developed and most convenient form. They are secured by first liens on income-producing property. They are protected by our resources of more than $16,000,000.00. They yield a conservative, dependable income that is promptly paid twice a year.

Guaranteed First Mortgage Certificates May Be Purchased In Any Amount

MORTGAGE GUARANTEE COMPANY
626 South Spring St.
10707 Los Angeles, Cal. Main 6507
Under State Supervision
Resources in Excess of $16,000,000.00

PRICES ARE STEADY ON LOCAL PRODUCE.

CANTALOUPES MAKE ADVANCE; ONIONS HAVE GOOD DAY ON THE MARKET.

No important price changes occurred in the Terminal Market yesterday morning, and conditions seemed steady for the most part.

Jumbo crates of cantaloupes advanced to a range of $1.40 to $1.50, with a few at $1.75. Tokay grapes declined a cent a pound to a range of 7 to 9 cents. Light supplies of Concord grapes were on the market and sold at $2.50 for the best four-basket crates, or 12 to 15 cents a pound.

Local white onions advanced to a range of $3.25 to $3.50 a hundredweight. Green onions brought 15 cents a bunch. Peas were on the market in light supplies, the best stock selling at 12 to 14 cents a pound with the poorer at 10 cents, on a firm market.

Quinces declined slightly in price to a range of 75 to 85 cents a lug for the best stock.

DAILY MARKET REPORT.

These are the actual prices obtained yesterday by Los Angeles wholesalers from their sales to retailers, peddlers, hotels, restaurants, cafeterias, etc., as compiled by the U. S. Bureau of Markets. Terms—Cash on walk:

APPLES—Arrivals past 24 hours, 10 cars California; total of 12 unbroken and 3 broken cars on team track at 8 a.m. today. Supplies heavy. Demand and movement slow, market weak. New stock: Mostly 3@4; few fancy 5@7; poorer, 2½ per lb. Sebastopol: B grade Gravensteins, medium to large sizes mostly 1.75; small sizes, 1.25@1.50. Watsonville: Fancy, 4-tier Bellefleurs, 1.60@1.70; 4½-tier, 1.40; B grade 4-tier, 1.40@1.60.

BEANS—Supplies moderate. Demand moderate, market steady. Per lb. Kentucky Wonder, 6@7; green pods, mostly 5@6.

BEETS—Supplies moderate, market firm. Per dozen bunches, mostly 35@40.

CABBAGE—Supplies liberal, market firm. Per field crate, best, 2.75@3.00.

CANTALOUPES—Supplies heavy. Demand and movement moderate, market firm. Homegrowns: Various varieties, small crates, best, 60@75; poorer, 50; jumbo crates, mostly 1.40@1.50; few 1.75.

CARROTS—Supplies moderate, market steady. Per dozen bunches, mostly 35@40.

CELERY—Supplies liberal, movement moderate, market firm. Per crate, mostly 5.00@5.50; poorer, 3.00@4.00; few fancy, 5.75@6.00.

CORN—Supplies light. Movement moderate, market steady. Locals: Per lug, mostly 65@85; few fancy, 1.00.

CUCUMBERS—Supplies liberal. Movement moderate, market steady. Locals: Lugs, mostly 50@65; pickles mostly 1.50@1.75 per lug according to size and quality.

EGGPLANT—Supplies liberal. Demand moderate, market steady, 5@6 per lb.

FIGS—Supplies moderate. Demand good, market firm. Locals: per box, mostly 1.10@1.25; few fancy, 1.35@1.50.

GRAPES—Arrivals past 24 hours, 1 car California; 1 unbroken car on team track at 8 a.m. Supplies liberal. Movement moderate, market firm. Wide range in quality. Muscats, mostly 4@5; Tokays, 7@9; few fancy Black Hamburgs, 8@9; Black Prince, 5@6; Thompson Seedless, 4@6 per lb.; Concords, per 4-basket crate, best, 2.50; per lb., 12@15.

GRAPEFRUIT—Supplies moderate. Movement moderate, market firm. Local, per box, market pack, best, 3.50@3.75; smaller, 2.50@3.00; special pack, 3.75@4.00.

LEMONS—Supplies liberal, demand moderate, market firm. Local: Special pack, mostly 5.00@5.25; few, 5.50@5.75; market pack, best, 3.50@3.75; poorer, 2.75; lugs, 1.00@1.25.

LETTUCE—Supplies liberal. Movement good, market steady. Local, field crates, best, 1.00@1.25; poorer, 75@85.

LIMA BEANS—Supplies liberal. Movement moderate, market steady, mostly 3@3½ per lb.

OKRA—Supplies light. Market steady. Fancy, small, 9@12 per lb.; poorer, 7 per lb.

ONIONS—Arrivals past 24 hours, 1 car California; 3 cars diverted; total of 1 unbroken and 1 broken cars on team track at 8 a.m. Supplies liberal. Movement good, market firm. Locals, per cwt.: Whites, sacked, 3.25@3.50; per lug, 1.15@1.25. Stocktons, per cwt.: Whites, 3.50@3.75; Yellows, 3.60. Per lug, Browns, 1.25; Yellows, 1.25. Green onions, 15 per bunch.

ORANGES—Supplies moderate. Demand moderate, market firm. Special brands, mostly 5.00@5.25; few, 5.50@5.75; market pack, 3.00@3.75; small sizes, 2.25@2.75; loose pack, 1.00@1.50, mostly 1.00@1.25.

PEAS—Supplies light, market firm. Per lb., best, 12@14; poorer, 10.

PEARS—Demand and movement moderate, market steady. Bartletts, mostly 5@7 per lb.; poorer, 3½@4 per lb.

PEACHES—Supplies liberal. Demand moderate, market steady. Freestones mostly 1.00@1.25; few best, 1.35@1.50; poorer, 75@95 per lug; per lb., best, 5½@6½; Clings, mostly 1.00@1.25; few 1.35; per lb., 3½@5½.

PEPPERS—Supplies heavy, market steady. Locals: Bells, per lug, best, 35@40; poorer, 30. Chilis, 3@4 per lb.; per lug, best, 35@40; poorer, 25.

PRUNES—Supplies moderate. Demand good, market firm. Various varieties, 5@6 per lb.

POTATOES—Arrivals past 24 hours, 7 cars California; 3 cars diverted; total of 9 unbroken and 9 broken cars on team track at 8 a.m. Supplies heavy. Demand and movement good, market firm. New stock, mostly 1.00@1.25 per lug; White Rose, No. 1, sacked, per cwt., choice, 2.50; fancy, 2.75@3.00. Stocktons: Burbanks, per cwt., choice, 2.60; fancy, 2.75@3.00; few 3.15@3.25. Baking stock, best, 3.50@3.75.

QUINCES—Supplies liberal. Demand moderate, market weaker. Per lug, best, 75@85.

SQUASH—Supplies moderate, market steady. Summer squash, mostly 75@90 per lug.

SWEET POTATOES—Supplies moderate. Movement slow, market weak. Locals, No. 1, 90@1.00 per lug; No. 2, 75@85 per lug. Jobbing, 2½@3 per lb.

TOMATOES—Supplies heavy. Demand and movement slow, market steady. Locals, No. 1, per lug, fancy, 90@1.00; No. 2, 50@75.

TURNIPS—Supplies light. Market steady. Per dozen bunches, 40@45.

WATERMELONS—Supplies heavy. Demand moderate, market steady. Locals: Klondikes, mostly ½, few ¾ per lb.

POULTRY PRICES TO PRODUCERS.

Hens, under 3¾ lbs., per lb.	$ .27
Hens, 3¾ lbs. and up each, per lb.	.27
Hens, colored, 4 lbs. and up each, per lb.	.32
Broilers, 1 to 1½ lbs. each, per lb.	.37
Broilers, 1½ to 2 lbs. each, per lb.	.37
Fryers, 2¼ to 3 lbs., per lb.	.30
Roasters, soft bone, over 3 lbs. and up, per lb.	.30
Stags, per lb.	.20
Old cocks	.18
Ducklings, Pekings, 3½ lbs. and up, per lb.	.25
Ducklings, other than Pekings, 3½ lbs. and up, per lb.	.23
Old ducks, 3½ lbs. and up each, per lb.	.13
Geese, per lb.	.22
Young tom turkeys, 13 lbs. and up each, per lb.	.45
Young tom turkeys, dressed, 12 lbs. and up each, per lb.	.50
Hen turkeys, 8 lbs. and up each, per lb.	.38
Hen turkeys, dressed, 7 lbs. and up each, per lb.	.44
Old tom turkeys, per lb.	.38
Old tom turkeys, dressed, per lb.	.41
Squabs, 9 lbs. per doz. and under, per lb.	.45
Squabs, over 9 lbs. and up per doz., lb.	.47
Belgian hare, 2 to 3½ lbs. each, per lb.	.17
Belgian hare, 3½ to 5 lbs.	.12
Belgian hare, old, per lb.	.08

OIL STOCKS.

[Furnished by A. B. Crary, 119 West Fourth street, Los Angeles, Cal.]

NEW YORK, Sept. 22.—Closing quotations:

	Bid.	Ask.		Bid.	Ask.
Anglo	15	15¼	Penn. Mex.	18	20
Borne S.	325	350	Prairie Oil	440	445
Buckeye	78	80	Prairie P.	181	184
C'brough	145	150	Solar Refg.	340	360
Do. pfd.	99	108	S. Pipe	70	73
Continental	108	111	S. P. Oil	164	168
Crescent	25	28	S. W. P. Oil	51	55
Cum'land	115	125	S. Oil Ind.	70⅝	70¾
Eureka	70	73	S. Oil Kan.	530	540
Galena	32	34	S. Oil Ky.	380	390
Old pfd.	86	90	S. Oil N. Y.	316	320
New pfd.	80	85	S. Oil Ohio	360	370
Ill. Pipe	150	153	Do. pfd.	108	111
Ind. Pipe	74	78	Swan & F.	30	35
Nat. Tran.	24½	26	Vacuum	240	245
N. Y. Tran.	143	147	Wash'ton	23	28
N. Pipe	83	87	S. Oil Neb.	145	150
Ohio Oil	224	227	Imperial	84	86
Int. Pet.	10	10¼			

CALIFORNIA HIDE MARKET.

Quotations furnished by California Hide Corporation for stock delivered to their warehouse at 1060 Santa Fe avenue. Receipts from the interior for the twenty-four hours ending at 10 a.m. yesterday were: 136 hides and 52 pelts.

Green salted hides—No. 1 steers, 6½ per lb.; No. 1 cows, 5¼ per lb.; No. 1 bulls, 4¼ per lb.; No. 2 hides, 1½ less per lb.; grubby hides, 1½ less per lb.; kosher hides, 1 less per lb.; glue hides, 1 per lb; No. 1 horse hides, over 50 lbs., 1.75 each; No. 1 horse hides, 40 to 50 lbs., 1.25 each; No. 1 horse hides, 30 to 40 lbs., 75 each.

Green hides—No. 1 steers, 6 per lb.; No. 1 cows, 5 per lb.; No. 1 bulls, 4 per lb.; No. 2 hides, 1½ less per lb.; kosher hides, 1 less per lb.

Calf skins and kip skins—No. 1 calf skins, under 15 lbs., 13 per lb.; No. 2 calf skins, under 15 lbs., 9½ per lb.; No. 1 kips, 15 to 25 lbs., 9 per lb.; No. 2 kips, 15 to 25 lbs., 6 per lb.; kosher skins, 1 less per lb.; glues, 1 per lb.; slunks, 20@40 each.

Dry flint hides—No. 1 hides, 16 lbs. and up, 10 per lb.; No. 1 kips, 6 to 16 lbs., 11 per lb.; No. 1 calf skins, under 6 lbs., 11 per lb.; No. 2 hides and skins, 2 less per lb.; glue hides and skins, 2 per lb.

Pelts—Large, long wool, 40@70 each; medium, 20@40 each; short wool and shearlings, 10@20 each; lambs, 10@30 each; badly damaged and very small lambs, worthless.

Goat skins—No. 1 common, 10@30 each; No. 2, 5@10 each; badly damaged and small kids, worthless.

Tallow—No. 1, white and hard, 5 per lb.; No. 2, 4 per lb.; No. 3 dark and greasy, 1@3 per lb.

Wool—According to quality and condition, 6 per lb. and up.

NEW YORK CASH GRAIN.

[BY A. P. NIGHT WIRE.]

NEW YORK, Sept. 22.—Wheat, spot, firm; No. 2 red and No. 2 hard, 1.30½; No. 1 Manitoba, 1.24½; No. 2 mixed durum, 1.25½ c.i.f. track New York, to arrive.

Corn, spot, steady; No. 2 yellow, 70½; No. 2 wheat, 72½, and No. 2 mixed, 70 c.i.f. New York, lake and rail.

Oats, spot, steady; No. 2 white, 50.

SILVER QUOTATIONS.

[BY A. P. NIGHT WIRE.]

NEW YORK, Sept. 22.—Foreign bar silver, 65⅝; Mexican dollars, 52⅝.

LONDON, Sept. 22.—Bar silver, 41½d per ounce. Money, 3½ per cent.

LATEST PRICES ON BUTTER AND EGGS.

LOS ANGELES, Sept. 22.—Produce Exchange closing prices: Butter, creamery extras, 48. Eggs, cases included, fresh extras, 50; case count, 47; pullets, 37; pewee pullets, 28. Cheese, California flats, 21@23.

SAN FRANCISCO, Sept. 22. Eggs, extras, 55; extra firsts, 52; extra pullets, 43; extra pullets, firsts, 41; undersized pullets, No. 1, 34. Cheese, California flats, fancy, 23½.

NEW YORK, Sept. 22.—Butter weaker; creamery higher than extras, 44½@45; creamery, extras, 44; creamery firsts, 36½@43. Eggs firm, unchanged. Cheese firm, unchanged.

CHICAGO, Sept. 22.—Butter higher; creamery, extras, 43; standards, 38; firsts, 33½@41; seconds, 30@32. Eggs unchanged; receipts, 8779 cases.

LIVE-STOCK MARKETS AT VARIOUS CENTERS.

[BY A. P. NIGHT WIRE.]

LOS ANGELES, Sept. 22.—Hogs (hard grain fed.) 125 to 175 pounds, 10.00; 175 to 225 pounds, 11.00.

Cattle (on foot, grass weights): Steers, good, 6.50; medium, 6.00; cows, good, 5.00; medium, 4.50; bulls and stags, 3.00; calves, 125 to 150 pounds, 8.00; 175 to 225 pounds, 7.00.

Sheep—Ewes, 3.50@4.00; lambs, 7.00@7.50.

CHICAGO, Sept. 22.—Cattle, receipts, 8000; beef steers strong to 25 cents higher, corn-fed advancing most; top yearlings, 10.75; best heavy steers, 9.85; bulk all weights, 6.25@9.00; she-stock steady; canners strong; best canners, 2.75@3.00; bulk fat cows and heifers, 4.00@6.50; calves strong; bulk bolognas, 4.15@4.25; calves slow to lower; stockers and feeders dull.

Hogs, receipts, 25,000; active; better grades 10 to 20 cents lower; others steady to 15 cents lower than yesterday's average; top, 8.90; bulk lights and light butchers, 8.00@8.90; bulk packing sows, 6.50@6.85; pigs steady; bulk desirable, 7.25@7.50.

Sheep, receipts, 18,000; western fat lambs 25 cents lower; fat sheep, native lambs and feeders steady; top native lambs early, 8.75; bulk, 8.00@8.25; culls mostly 5.00@5.25; westerns, 8.75; top fat ewes, 4.50; early sales feeder lambs, 7.25; top late yesterday, 7.40.

ST. JOSEPH, Sept. 22.—Hogs, receipts, 4000; 25 to 40 cents lower; top, 8.60; bulk of sales, 6.50@8.00.

Cattle, receipts, 800; generally steady; steers, 3.50@9.50; cows and heifers, 3.50@8.50; calves, 4.50@9.00.

Sheep, receipts, 8000; slow; lambs, 7.50@8.50; ewes, 3.00@4.00.

PORTLAND, Sept. 22.—Cattle nominal; steady; receipts, 14.

Hogs 50 cents lower; receipts, 400; prime light, 11.00@11.50; smooth, heavy, 300 lbs. and up, 8.00@9.00; rough, heavy, 6.00@8.00; fat pigs, 11.00@11.25; feeders, 10.00@11.00; stags, 4.00@7.00.

Sheep steady; receipts, 763.

KANSAS CITY, Sept. 22.—Cattle, receipts, 7500; fed steers steady to strong; sales, 7.25@9.35; other kinds steady to weak; grassers, 4.75@6.25; heavy calves weak with low time of Wednesday; most sales 4.50@5.50; all other classes generally steady; undertone strong on canners and cutters; cows, 3.00@4.75; heifers, 4.00@6.25; canners, mostly 2.25@2.50; good cutters, 3.25@3.50; culls, mostly 3.50@4.00; best vealers, 9.50@10.00; stockers, 4.50@5.00; 1200-pound feeders, 6.75; other sales, 5.25@6.00.

Hogs, receipts, 2500; active; mostly 10 to 15 cents lower than yesterday's average; few lighter weights fully 25 cents lower; good and choice 190 to 250-pound weights, 7.90@8.00; choice, 180-pound weights, 7.60@7.75; bulk of sales, 7.25@8.00; top, 8.00; packing sows mostly 25 cents lower; stock pigs steady to 25 cents lower; best, 8.50.

Sheep, receipts, 1000; few sales sheep and native lambs fully steady; best, 4.50; native lambs, 7.25; best westerns held at 8.50.

SOUTH ST. PAUL, Sept. 22.—Cattle, receipts, 4400; market draggy and weak; price tendency lower; no good or choice beef steers sold early; grass steers quotable 4.50@7.00; bulk, 5.00@6.00; best butcher cows and heifers, 5.00@7.00; few over 6.00; bulk of butcher she-stock, 3.50@5.00; canners and cutters, mostly 2.00@3.00; bologna bulls, 2.75@3.75; veal calves 50 cents lower; best lights largely 9.50@10.00; few 10.50.

Hogs, receipts, 4800; market steady to 25 cents lower; light weights off most; range, 5.75@7.75; very few above 7.50; bulk, 6.25@7.50; good pigs, 7.75@8.00.

Sheep, receipts, 2700; lambs strong to 25 cents higher; medium to good natives and Dakota lambs mostly 7.50; some 7.25; better-grade ewes, 3.00@3.75.

OMAHA, Sept. 22.—Hogs, receipts, 5500; mostly 15 to 25 cents lower; closing at full decline; bulk packing grades, 6.50@7.00; medium and light butchers, 7.50@8.00; top, 8.10.

Cattle, receipts, 3200; best steers steady to weak; top yearlings, 9.75; westerns and she-stock steady; bulls steady; veals weak.

Sheep, receipts, 7500; lambs steady to strong; bulk western lambs, 8.00@8.25; top, 8.70; best clipped lambs, 8.25; native lambs, 7.75; sheep and feeders steady.

SAN FRANCISCO, Sept. 22.—Cattle (on foot, gross weights): No. 1 steers, 1000 to 1200 lbs., 5¼@6½; seconds, 4¼@5¼; cows and heifers, No. 1, 4¼@4¾; seconds, 3¼@4¼; calves, light weight, 7@8; heavy, 5¼@6¼.

Sheep unchanged.

Hogs (hard grain fed.) 125 to 200 lbs., 10; 200 to 300 lbs., 9@0.

FLAXSEED MARKETS IN THE NORTHWEST.

[EXCLUSIVE DISPATCH.]

DULUTH, Sept. 22.—Flaxseed unsettled; prices moved forward slightly on good demand. September closed 2 cents up at 1.99 bid; October, 8 cents up at 2.00 asked; November, 2¼ cents up at 2.01¾; December, 1¼ cents up at 2.01¼ bid; on track and to arrive, 2.00.

Minneapolis flaxseed demand good; No. 1 seed on spot, 1.97@2.03; to arrive, same. Receipts, 7 cars.

LOCAL GRAIN EXCHANGE

DAILY BOARD QUOTATIONS.

Arrivals—Wheat, 12; barley, 5; corn, 3; oats, 1; milo maize, 1; rye, 1; flour, 2; bran, 1; beans, 1; beet pulp, 1; total, 28. Hay, 3.

BARLEY—100 TONS, FUTURES.

October	1.30	$1.81
December	1.30	1.32

MILO MAIZE—100-TON LOTS, FUTURES.

October	$1.57	$1.62
November	1.47	1.55
December	1.47	1.50

CHICAGO CASH GRAIN.

[EXCLUSIVE DISPATCH.]

CHICAGO, Sept. 22.—Cash wheat, No. 2 red, 1.28; No. 3 red, 1.24½; No. 2 hard winter, 1.23; No. 4 hard winter, 1.19½.

Corn, No. 2 mixed, 53¾@53¼; No. 2 mixed, 52¼; No. 5 mixed, 51; No. 6 mixed, 50; No. 2 yellow, 53¼@53¾; No. 3 yellow, 52¼; No. 4 yellow, 52¼; No. 6 yellow, 50¼@51; No. 2 white, 53¼; No. 4 white, 52¼; No. 5 white, 50; sample grade, 43@45.

Oats, No. 1 white, 40; No. 2 white, 36@37; No. 3 white, 35¾@36; No. 4 white, 33@33½; sample grade, 29@32.

SPOT COTTON.

[EXCLUSIVE DISPATCH.]

NEW YORK, Sept. 22.—Spot cotton, 20.20 for middling upland.

Southern spot markets: Galveston, 21c; New Orleans, 19.50c; Savannah, 20c; Augusta, 19.75c; Memphis, 20c; Houston, 20.50c; Little Rock, 20c.

CALIFORNIA DRIED FRUIT.

[BY A. P. NIGHT WIRE.]

NEW YORK, Sept. 22.—Evaporated apples nominal. Prunes easier. Apricots and peaches steady. Raisins quiet.

Wheat Market Close Near Top of Day's Prices.

[EXCLUSIVE DISPATCH.]

CHICAGO, Sept. 22.—Wheat closed near the top for the day and gains of 1 to 1⅛ cents were registered. Pit traders were committed to the short side, and when they attempted to cover during the last thirty minutes they found offerings tight. Corn finished ⅛ to ½ cent higher and oats were unchanged to ⅛ cent higher. Rye closed unchanged to ⅛ cent lower and barley unchanged. Pork closed unchanged, lard 5 to 7½ cents lower and ribs unchanged to 7½ cents higher.

The wheat market was extremely nervous. There was a better class of buying in evidence, but reactions to lower levels were frequent during the fore part of the session. At the start eastern houses sold December and Northwest interests sold May. Local bull leaders took advantage of the dip to replace lines and later there was buying by export interests. Some short covering was noted, but most of the shorts had accepted profits on the break yesterday. The bulge brought out selling of May credited to cotton traders who were getting out of long wheat, while Northwest houses had the December for sale. The bulls were very much encouraged over the revival in export demand. There were 400,000 bushels of wheat worked for export via the gulf over night, and some of the early buying in the pit was against this business. Later, export houses were reported giving up futures for the cash.

Corn exhibited a better tone. At the start prices were easier, May reaching a new low level on the crop. Leading elevator interest was credited with buying September and there also was some buying of the current month for eastern account. Commission houses picked up the deferred months. Selling was mainly local in character. Receipts continue of goodly volume, the estimate being for 310 cars.

Independent strength featured the trade in oats. There was a good class of commission-house buying in evidence and locals also were more inclined to favor the purchasing side. Offerings were not heavy, though good selling developed on the bulge, which was credited to Northwest interests. Receipts are running to moderate proportions, the estimate today being for 110 cars.

Rye was dull. No. 2 sold at $1.01¾. Deliveries on September contracts were 20,000 bushels. Receipts, three cars.

	Open.	High.	Low.	Close.
Wheat—				
September	1.22⅝	1.23⅝	1.22	1.23⅝
December	1.24⅝	1.25	1.24	1.25⅜
May	1.29	1.30⅜	1.27¾	1.30⅜
Corn—				
September	.51⅛	.52½	.51⅛	.52
October	.51¾	.51⅝	.51⅛	.51⅝
December	.52⅝	.52⅝	.51⅞	.52⅛
May	.56	.56⅝	.55⅞	.56⅜
Oats—				
September	.32⅝	.33⅝	.32⅝	.33
December	.37⅜	.37⅞	.37⅛	.37⅞
May	.41⅝	.42	.41⅜	.41⅞

WINNIPEG WHEAT.

	Open.	High.	Low.	Close.
October	1.40	1.40¾	1.39⅞	1.40⅝
December	1.32	1.33⅞	1.31⅝	1.33⅞
November	1.37⅞	1.38⅞	1.37⅞	1.38⅞

COTTON MARKET IS ERRATIC ONCE MORE.

[EXCLUSIVE DISPATCH.]

NEW YORK, Sept. 22.—The cotton market was erratic again today, the story is another of opening advances and subsequent reactionary tendencies. The market scored a gain of about 10 to 40 points early in the session before it meant increased realizing sales and scattered southern hedge pressure and slumped materially.

Continuation of yesterday's last-minute buying wave lifted the market 3 to 40 points at the outset, buyers being influenced by the strength of Liverpool cables, betterment of securities and the improvement in sterling exchange. Soon pressure was felt and early in the second hour the market was only 7 to 10 points over last night's final bids.

Movements of considerable gravity featured the afternoon. The market at one time sold off 3 to 17 points from last night's closing under active southern hedging and profit taking, but in the last half-hour the loss was recovered. The close was irregular, 13 points lower to 2 higher. All in all, the day's market was a nervous, fluctuating affair which reflected the confused sentiment in Wall street and among the trade.

Option—	Open.	High.	Low.	Close.	Previous close.
January	20.21	20.38	19.97	20.09	20.06
March	20.15	20.20	19.78	19.97	19.93
May	19.90	19.95	19.55	19.75	19.73
July	19.71	19.71	19.30	19.35	19.45
October	19.99	19.99	19.60	19.67	19.70
December	20.30	20.30	20.03	20.03	20.03
Spot				20.20	
New Orleans close—					
January	20.10	20.14	19.68	19.75	19.70
March	19.90	19.90	19.47	19.53	19.47
May	19.60	19.67	19.20	19.28	19.20
October	19.85	19.85	19.40	19.57	19.40
December	20.10	20.19	19.75	19.85	19.72

MINING QUOTATIONS IN SALT LAKE CITY.

[EXCLUSIVE DISPATCH.]

SALT LAKE, Sept. 21.—Closing quotations:

	Close.		Close.
Alta Con.	.02	Moscow	.10
Big Hill	.02	Michigan Utah	.05
Bay State	.08	North Standard	.03
Bingham Galena	.09¾	O. K. Silver	.03
Columbus Rexall	.17½	Opohongo	.00¼
Crown Point	.02	Orig. Bannack	.00½
Daly West	2.25	Plutus	.20
Dragon	.10	Prince Con.	.06¼
Demijohn Con.	.01	Pioche Bristol	.00¾
Emma Silver	.01¼	Price Mining	.03
Empire Mines	.01	Provo	.04
Eastern Prince	.01	Rico Argentine	.02
Emerald	.02¼	South Standard	.13¼
Eureka Mines	.04¾	Sells	.00¼
East Antelope	.03	S. K. Coal	1.25
Eureka Lilly	.11	S. K. Con.	.70
Eureka Bullion	.06¼	Sioux Mines	.02
Gold Chain	.06	Swansea Con.	.02
Grand Central	.21	South Hecla	.25
Great Western	.03	Tintic Central	.02
Galena	.05	Tintic Standard	1.65
Howell	.05	Uncle Sam	.03
Home Run	.07	Utah Con.	.01
Iron Blossom	.20	Union Chief	.02¼
Judge M. & S.	2.35	Victor Mining	.03
Kennebec	.07	Whirlwind	.00¾
Leonora	.02¼	West Toledo	.03
Lynn Big Six	.08	Walker Mining	2.15
Miller Hill	.08	Yankee Con.	.02
May Day	.01½	Zuma	.03
Mason Valley	2.00		

CHICAGO EXCHANGE; PRICE, RANGE, SALES.

[EXCLUSIVE DISPATCH.]

CHICAGO, Sept. 22.—Range and sales on the Chicago Stock Exchange today:

Sales.	Stocks—	High.	Low.	Close.	Previous close.
61	Armour pfd	91	90½	90½	90½
10	Armour Leather	12½	12½	12½	12½
30	Com. Edison	109	108⅜	109	109
825	Cont'l Motors	5	4⅞	4⅞	5
50	Hupp Motors	11⅛	11⅛	11⅛	11⅛
800	Libby-McNeil	8	7⅞	7⅞	7⅞
100	Lindsay Light	4	4	4	4
100	Midwest Ut. pfd	42½	42½	42	42
15	Mont. Ward pfd	92	91	92	92
2,500	Nat'l Leather	6⅞	6½	6⅞	6¼
10	Piggly Wig. A	14	14	14	14
40	Q. Oats pfd	85	85	85	85
300	Sears-Roebuck	68⅞	68⅞	68⅞	67
15	Stewart-W.	25	24⅞	25	24
800	Swift & Co.	94⅛	94	94	94
1,770	Swift Int'l	22½	22¼	22¾	22
2,165	Thompson Jr.	45	44	44	43
1,550	Union C. & C.	45¼	44⅝	44⅝	44¼
25	Wahl	42½	42½	42½	42
60	West. Knitting	10¼	10	10¼	10¼
40	Wrigley	75½	75½	75½	75½
625	Yellow Cab	46⅝	46	46⅝	....

SUGAR PRICES.

[EXCLUSIVE DISPATCH.]

NEW YORK, Sept. 22.—Sugar, raw, uncontrolled, 4.13 for centrifugal. Cubas unchanged at 3¼, cost and freight equal to 4.86 for centrifugal. Raw futures closed 5 to 18 points net higher; October closed at 2.70; December 2.50, March 2.47, May 2.53. Refined, fine granulated at 5.60@5.65; futures closed unchanged to 10 points net higher, October 5.45, December and later months 5.30.

GASOLINE PRICES.

[EXCLUSIVE DISPATCH.]

CHICAGO, Sept. 22.—Gasoline, tank wagon, 17; service station, 19; machine, 22½. Oils, summer, 11.4; winter, 11.9. Carbon, Perfection, iron barrels, 8½.

Linseed oil, raw, one to four barrels one delivery, 89; boiled, 91. Turpentine, 85; denatured alcohol, 45.

Buy "L. A. Gas" Preferred

Judging an Investment
Part 2—Earnings

In any business, Earnings are the "breath of life." It is the Earnings that pay salaries, taxes and other expenses and provide the surplus which makes the investment profitable.

In the following statement of earnings of Los Angeles Gas and Electric Corporation, the reader will note the strong dividend position of the Preferred Stock as indicated by the excess of net earnings over dividend requirements:

EARNINGS FOR YEAR ENDING JUNE 30, 1921

Gross Earnings		$8,847,266
Operating Expenses and Taxes	$6,942,737	
Bond Interest	496,223	7,438,960
Balance for Depreciation, Dividends and Surplus		$1,408,306
One Year's Dividends on 30,000 Shares of Preferred Stock		180,000
Excess of Earnings Over Preferred Stock Dividend Requirements		$1,228,306

You can buy this Preferred Stock with full confidence in the soundness of the investment.

Price $85 Per Share
Any Number of Shares. Cash, or $5.00 Per Share Per Month
"7% for Life"

Los Angeles Gas and Electric Corporation
Room 201 645 S. Hill Street
Main 8920 or 100-03

Pasadena Offices
64 North Raymond Avenue
Colorado 174

Tear out and Mail Coupon.
Please send me information regarding Preferred Stock
Name
Address
31

Security! Big Earnings!
There is no need to take long chances for big profits, when you can put your money in the
NEW KING OF ARIZONA MINING COMPANY
Every dollar you put behind the company's fully developed and proven mine, there is several times the amount in actual ore in the mine, claims, and equipment! And this estimate is not "blue sky"! It is based on the reports of unprejudiced engineers, 750,000 tons of gold ore assured. To this must be added
Tremendous Equipment and Development Work
Your investment has very definite security, without considering engineers' further opinion—"We consider it probable that further work will develop several million tons of ore." We ... mountain!
The same report estimates the total cost of mining and milling this gold ore at $2.50 per ton. Figuring on a millhead of only $8 per ton, look at the dividend possibilities on a total capital of $1,000,000.
$1 a Share
The one and only issue is going rapidly at $1 per share. Careful buyers are swift to recognize the best investment in the market today. Mail the coupon for full details, or call TODAY.
HARE & KELLOGG
Fiscal Agents
221-22-23 Stock Exchange Bldg.
Bdwy. 1991
Name ......
Address ...... (T 9-23)
Send me without delay all particulars of the New King of Arizona mine.
NK

To the Holders of Stock in the
Beach Biltwell Motor Car Co.
I have some information of greatest importance to you
Yours for the asking.
I have nothing to sell.
E, Box 358, Times Branch Office

... Brothers
STREET IMPROVEMENT BONDS
INCOME TAX EXEMPT
The Street Improvement Bond House
501 Hibernian Bldg., Los Angeles, Cal.
310 Watts Bldg., San Diego, Cal.

TEXAS IS BACK AGAIN
The Big Wells Recently Brought In At
MEXIA
(Pronounced Me-Hay-Ah)
Has Brought About the Change.
We keep in close touch with developments and will be pleased to give full information regarding all Texas properties.
Market prices of all local stocks continue to decline.
Sandburg sold as low as 8c. Reports are that the second shut-off of water was a failure.
Texcal sold as low as 13¼. Reports from field are unfavorable.
The reports from the Standard Torrance well are good. The Mid-Central well is near the "Torrance" well. Many people are buying Mid-Cental.
We offer Optimo Units at market.
Western Auto Supply Pfd. at $9.30.
J. C. BURCH & COMPANY
619 South Spring Street.
Ground Floor—Phone Bdwy. 2812.

An Inside Interest
Allows you a share in the ORGANIZERS' PROFITS of an enterprise large enough to make money for everyone—for the rewards that attend the opening of even ONE new oil field are colossal, and YOU share in TWO big properties being tested by the drill!
Oil men—experienced, successful, financially responsible oil men (names on request)—picked these properties on their own proven judgment and sound geological opinion. And their past records are evidence that they KNOW how to select oil ground.
2,000 Acres 2 Wells
Every syndicate member subscribes under the positive guarantee that these five oil men—partners with you—WILL DRILL TWO WELLS TO COMPLETION in their effort to prove up two new oil fields. Any production at all—a ten-barrel pumper or a thousand-barrel gusher—will make money for the syndicate.
It's a gamble for BIG MONEY—the pioneering of new oil fields. It's a gamble with you yourself on the inside. If it sounds different to you from the usual "stock deal"—different from the ordinary "five-acre" enterprise—different from the proposition where all you get is the chance to 'buy stock, THEN we want you to know more about Producers' Syndicate.
Drop into the office yourself, or mail the information blank for the intimate details.
Something Entirely new—get details SURE
JOHN PIKE & CO.
FISCAL AGENTS
Suite 513, Pacific Mutual Bldg.
6th and Olive Phone 60318 Los Angeles, Cal.
JOHN PIKE & CO.,
513 Pacific Mutual Bldg.,
Los Angeles, Cal.
The undersigned would appreciate further details of the profit-opportunity in organizing Producers' Syndicate.
Name ......
Street and No. ......
City ...... (T 9-23)

12 to 24 Months 8% $1000, $500, $100
Convertible Trust Certificates
of Rule & Sons, Inc.
Offer an exceptionally attractive short term investment. They represent automobile time contracts covering so-called automobile paper, placed in trust with the Citizens Trust & Savings Bank under a rigid Trust Agreement. Interest is payable quarterly. Interest and principal are guaranteed.
This is a well-ripened security and satisfactory under experience.
Send for Booklet
ELLIOTT & HORNE CO.
Bond Dealers since 1904
Stock Exchange Building
639 So. Spring St. Main 7255

PUTS & CALLS
"The safest way to trade."
BALDWIN LOCOMOTIVE. A margin trader was in our office yesterday telling us how fortunate he was in taking a Put on Baldwin at 91 six points down for 30 days, costing $125.
Here's the story: Bot 100 Baldwin on margin at 75; when the stock reached 91 he had $1600 profit; he took a put at 85. Now, if the stock goes back to 75 he has a $1000 profit on the Put; if it stays at 85 he has a $1000 profit on his margin account. Regardless of a raise or decline from 75 to 85 his profit is $1000. If Baldwin drops to 65 he has $2000 profit and if it raises to 95 he has $2000 profit.
Margin traders should get our booklet, "Method Dealing in Puts and Calls."
Prompt attention to mail orders.
WATSON & COMPANY
Investment Securities
515 Stock Exchange Bldg., Los Angeles.
Phones: 12004; Bdwy. 912.
1004 Hewes Bldg., San Francisco.

WE HAVE MOVED
H. N. WILLARD & CO.
415 Stock Exchange Bldg. Bdwy. 5007.
WILL SELL

2 or 4 Hellenic Units	$65.00
100 Pantages Huntington	35c
645 Richfield Consolidated	83c
1000 Huntington Central	4½c
1000 Huntington Midway	3c
200 Sun Oil	15c
100 to 1000 Texcal Oil	15c
500 to 2250 Huntington Owners	6½c
100 or 500 Beatty Oil & Dev.	50c
250 to 10,000 Heffern Oil	8c
500 or 5000 Traian Oil	5c
100 Bandini Pet.	45c
100 to 500 Merchants Pet.	45c
25 or 1000 Bolsa Chica Oil	70c
100 Invader Oil Corp.	80c
50 to 1000 Western Pac.	70c

WE WILL BUY
Sun at 12c; Sandburg, 8c; Kentuck Units, $15.00; Texcal, 13c; La Merced, 15c; Merchants Pet., 38c; Huntington Central, 3½c; National, 2c; Richfield Con., 73c; Yorba, 28c; United, 23c; Globe, 3c; W. S. S., $4.25; all Liberty Bonds.

Katherine Gold Mining Company
LATEST REPORT
$2,163,472.30 in Gold Ore Blocked Out.
Complete Data and Maps at Our Office.
Tenney Williams & Co.
(Established 1916)
702 Van Nuys Bldg.
Phone 15581
Correspondents Logan & Bryan, N. Y.

BEATTY OIL
After drilling through a hard shell at a depth of 2810 feet we struck the richest oil sand yet encountered in our Tape well, strong enough to make the oil flow between the casings.
S. W. BEATTY.
518 California Bldg., Los Angeles.

NOSLER OIL SYNDICATE
Capitalized for $75,000.00
(Title Insurance & Trust Co., Trustee)
Units $100.00 each.
A clean, fair and square chance for your money to earn splendid dividends.
Let us tell you about it.
A. W. McCready, Jr.
545 Title Ins. Bldg. Pico 3613.

ARONSON AND COMPANY
Stocks and Bonds
Herman W. Hellman Building
Los Angeles
Phone Broadway 5730.

NEWS ITEM

Eastern dispatch states that Schenectady plant of the General Electric Co. has just issued orders for 800 of its former employees to return to work.

SO. CALIF. EDISON
GLOBE GRAIN & MILLING
UNION OIL
GENERAL PETROLEUM
UNITED EASTERN

Active local issues. Send for particulars.

Private Wire Service with New York, San Francisco and Other Markets.

For Quotations call 60151, Station 4. For Information call 60151, Station 7.

"Prompt and Efficient Service"

A. W. COOTE

Member
New York Curb
Chicago Board of Trade
Los Angeles Stock Exchange
San Francisco Stock Exchange
614 South Spring St.
6716 Hollywood Boulevard
Los Angeles.

Long Beach, Fresno, Bakersfield, Taft, Cal.; Phoenix, Arizona.

Los Angeles Bank Stock Situation

Recently announced mergers of Local Banks has stimulated demand for several Los Angeles Bank Stocks.

Quotations and Data Furnished Upon Request.

Jno. O. Knight & Co.
Stocks—Bonds
411-14 Van Nuys Bldg.
Members Los Angeles Stock Exchange — Telephone 10134

A CALIFORNIA PUBLIC SERVICE BOND

YIELDING 7¼% FOR 35 YEARS, EXEMPT FROM CALIFORNIA STATE TAXES AND NORMAL FEDERAL INCOME TAX

Midland Counties Public Service Corp. 7¼% General & Refunding Mortgage Gold Bonds (in effect a subsidiary of San Joaquin Light & Power Corp.)

Details on Request.

Howard G. Rath Company
Established 1919
Investment Securities
Members L. A. Stock Exchange
810 Security Bldg. Los Angeles.
Telephone 626-64.

A. M. Clifford
Investment Counselor and Financial Analyst

Has no Securities for sale. Serves only as an "adviser." Charges a reasonable fee.

Has specialized in Investment research work over 16 years.

Stock Exchange Building
Los Angeles

To Men Earning $30 to $50 a Week

YOU can save $25 a month. And that's enough to make you financially independent. Peter Perkins tells you how, in his book, "Getting Ahead." He accumulated $10,562.11 in ten years by investing $25.00 a month in high grade listed stocks and bonds on a wise and safe plan. "Getting Ahead" has helped thousands to financial independence. New edition just issued. A limited number will be sent free.

Write today for your copy.

KRIEBEL & CO.
Investment Bankers
137 South La Salle St., Chicago
Kansas City Indianapolis Milwaukee Rockford
Detroit Cleveland St. Louis Cincinnati

YOUNG MAN SEEKS POSITION of TRUST

Twelve years' experience in business. Familiar with commercial and financial problems and thoroughly acquainted with the fundamentals of production, operation, sales and general management.

Ready to assume real responsibilities. An interview will assure any business man that the man he needs in his business is here. Not looking for a sinecure—only assurance of permanent future. Age 34—married. Bond if necessary. All reference.

Phone 598066, or address E, box 51, TIMES OFFICE.

Orders for Any MINING STOCK Executed Promptly.
BYRON & COMPANY
(Subsidiary of Atterbury & Tuttle, Inc.)
320 Title Insurance Bldg.
14288 —Telephones— 63818

Business; Financial; Markets; Investment.

DAILY TRADE TALK.

Eastern Bankers Curious to Inspect the Nation's White Spot; Crop Review; Better Business in Sight.

BY CHAPIN HALL.

Many eastern bankers who are coming to attend the convention next month have written Los Angeles that their chief interest in the trip is to ascertain at first hand the reason for the clearinghouse statistics which have emanated from this city during the past few months.

Without an intimate knowledge of local and Pacific Coast conditions it has been difficult for these financial experts to visualize a condition of trade and business which has maintained the Los Angeles clearings while they have been declining in every other part of the country.

During a period when factories have been shut down, production at low ebb, and export trade at a minimum, this community has forged steadily ahead. Every month the clearing and building statistics of Los Angeles have been gazetted throughout the country, to the amazement of bankers everywhere who have had only conditions in their own communities to guide their deductions.

The maintenance of commercial and monetary equilibrium on the part of Southern California and in the face of falling markets elsewhere has been the best advertising we have ever had, and the opportunity to show the doubting Thomases from the East that there is nothing of chicanery in the figures, but that they are based upon solid and substantial foundations, will be of lasting benefit.

Already, with more than a quarter of the year to come, the increase in Los Angeles bank clearings over 1920 amounts to $168,144,303.21.

It must always be borne in mind in considering these figures that in conjunction with the increase there has been a decline in values, and a general business depression manifested in practically every other part of the country.

When the value shrinkage is discounted we are faced by the inescapable alternative, that, in the face of the depression mentioned, Los Angeles must have experienced a heavy business increase, an increase which, at the rate indicated so far this year, will show a bank clearing growth for the year of approximately 50 per cent.

This increased volume of business, sustained week after week, and reflected in clearings, which show the only consistent gains reported anywhere in the country, is the reason for the white spot in which Los Angeles is set upon the commercial graphs.

It is going to be a real pleasure to show the gentlemen from Missouri and elsewhere our goods. They will go home with a better understanding of why this city is the metropolis of the West and why it has become an important unit in the financial and business and manufacturing development of the country.

The California rice crop, while estimated at only 60 per cent of last year's yield, is in fine condition and will be ready for harvesting around October 1. S. H. Harris, a local broker, predicts a firm market and an advance in price, due to recent storms in the South which damaged the crops in Texas, Louisiana and Arkansas.

Mr. Harris believes that the southern rice market will also hold steady this season, because of the short acreage planted and the damaged crops. A good demand from Cuba and Porto Rico is beginning to be felt by California rice men and the extra duty of 2 cents a pound, doubling the former rate, is expected to keep out competitive Chinese rice to a great extent. Prices range from 6 cents a pound for fancy California rice to 5 3-4 cents for the more ordinary grades. This is a slight decline from last year's prices at this time, but in 1920 rice underwent a slump later in the year. Such a slump is not expected during the 1921 season.

California bean growers are beginning their late harvest which has resulted in the stiffening of prices for California pink beans. These are now holding firm around 4½ cents a pound. Considering the large acreage put out this year to the colored bean, this is a very good price in the opinion of authorities.

Only half the usual acreage of white beans, large and small, has been planted with the result that prices for these varieties will probably remain firm throughout the season.

Lima beans are being cut now and the Lima Bean Growers' Association has fixed a price of 6 cents a pound on this year's crop. It appears to be a question whether or not growers outside of the association who are offering their beans at 5 3-4 cents a pound will be able to break down the association's price. The future of this year's lima bean prices will be settled after the crop has been harvested.

Sugar remains very unsteady, and a recent decline of 10 cents a hundredweight has robbed the market of whatever confidence it might have had previously. The refiners' price is now $5.75 a hundredweight f.o.b. San Francisco.

Cuban sugar has glutted the eastern market and raw sugar is now going begging in New York at $4.25 a hundredweight.

BETTER BUSINESS.

Compilation of reports from various parts of the country seem to indicate that the reported gains in industrial activity are real, and that there is steady progress towards better business.

The review of the National Bank of Commerce says that cotton mills, wool manufacture and the shoe industry are holding their improvement, while the crops, with the exception of cotton, are in good shape.

Steel operations are proceeding at one-third capacity, with orders small but diversified. There seems no justification for any wide rise in prices just now. Retail prices cannot go up without promptly curtailing buying. On the contrary they must be reduced until they are in line with raw materials.

DAVIS NOT COMING.

It is a matter of no little disappointment to local bankers that Secretary Davis of the Department of Labor has been compelled to cancel his place upon the program of the bankers' convention.

It was expected that Secretary Davis would make a report on the labor and unemployment situation in the United States, and as a matter of fact such a report will be presented to the convention, but by proxy.

The Secretary, in this report, takes a hopeful view, and, he says, "with over $500,000,000 now available throughout the country in the form of bonds for public works of every kind, the unemployment situation should cause but little concern in a short time."

FOREIGN TRADE ZONES.

On October 6 Henry M. Robinson of Los Angeles, is to address the convention on foreign trade zones, and the contribution of the local banker to this important subject will be one of the high lights of the week.

Senator Wesley L. Jones, who is the author of the trade zone bill, writes to express his pleasure that this particular problem is to be given such careful attention by the financial and business interests of the country.

"Mr. Robinson," says Senator Jones, "is equipped to speak with authority on this subject; he is from a State thoroughly committed to a protective tariff policy, and he unquestionably is interested in the development of an American merchant marine.

BOND MARKET.

The weekly bond letter issued by Blyth, Witter & Co., from the New York office under yesterday's date offers an interesting analysis of the market, which, during the past week, has been marked by unusual activity and strength in New York and other eastern centers. The gradual relaxation of credit conditions has served to greatly stimulate interest on the part of not only private investors, but institutions as well with the result that a number of large offerings were made, all of which have been eagerly absorbed.

Important issues were $13,500,000, Toledo Edison Company, first mortgage 7 per cent gold bonds, due in 1941 at 96½ to yield 7.33; $10,000,000 Province of Ontario 6 per cent gold bonds, due Sept. 15, 1943, at 99, to yield 6 to 10 per cent; $2,100,000 Province of Alberta 6s, due Sept. 1, 1931, at 95, to yield 6.70; $2,500,000 Toledo Edison Company prior preferred stock 8 per cent cumulative series A at 98, to yield 8.15; $5,000,000 Jenckes Spinning Company 8 per cent sinking fund debentures, due 1936 at 99 on an 8 to 10 basis, $2,500,000 Toledo Traction Light and Power temporary first lien 7 per cent gold bonds, due Dec. 1, 1922 at 98¼ to yield 8.40, and a block of $12,038,800 Equipment Trust 6 per cent gold notes issued against equipment supplied by the director-general to several railroads during Federal control.

These equipment trust notes were offered partly on a 5.75 basis and partly on a 5.80 basis, according to the issuing carrier.

In addition, several successful municipal offerings were made. The reduction of the rediscount rate of the Federal Reserve Bank of New York from 5½ per cent to 5 per cent lent strength to the general board market which has evidenced a distinctly strong tendency.

The majority of dealers are optimistic as to the outlook, and expect strong conditions to continue. Practically all offerings have been quickly absorbed with the result that dealers' lists are about cleaned.

HOME AND FOREIGN BOND QUOTATIONS.

(Furnished by the National City Co. of California, 507 South Spring street.)

LOS ANGELES, Sept. 23. — Following are today's quotations on foreign and domestic bonds held in this city:

Securities and Maturity—	Bid.	Asked.
Armour & Co. 5s, July 15, 1930..	99¼	100
Anglo-Am. Oil 7s, April 1, 1925..	101¼	101⅝
Am. Ag. Chem. 7½s, Feb. 1, 1941	96⅞	97⅛
Am. T. & T. 6s, Oct. 1, 1922....	99½	99⅝
Am. T. & T. 6s, Feb. 1, 1924....	99⅝	99⅞
Am. T. & T. Conv. 6s, Aug. 1, '25	101⅛	101⅜
Anaconda 7s, Jan. 1, 1929....	99	99½
B. & O. 6s, July 1, 1925....	93¼	93⅝
Belgian 6s, Jan. 1, 1925....	85	85⅜
Belgian 8s, 7½s, June 1, 1945	101½	102
Bd. Gov. S. F. 5s, Feb. 1, 1941	101¼	101⅝
Beth. Steel 7s, July 15, 1923....	99⅜	99½
Beth. Steel 7s, Oct. 1, 1931....	99¼	99⅝
British 5½s, Nov. 1, 1922....	99⅛	99⅜
British 6½s, Nov. 1, 1920....	99½	99⅝
British 5½s, Feb. 1, 1937....	89	89½
Canadian 5s, April 1, 1926....	93⅝	94
Canadian 5s, April 1, 1931....	90¾	91¼
Canadian 5½s, Aug. 1, 1929....	93⅝	94
Can. Pac. Ry. Deb. 6s, Mar. 1, '54	93½	93¾
Can. North. 7s, Dec. 1, 1940..	104	104⅛
Can. North 6½s, July 1, 1946	101¼	102
Chic. N. W. 6½s, May 1, 1926..	101⅞	102
Chic. Un. Sta. 6½s, July 1, '63..	105⅛	106⅛
Chile 8s, Feb. 1, 1941....	98¾	99⅛
Con. Gas 6s, Dec. 1, 1921....	99⅞	100
Cons. Gas. Co. 7s, Feb. 1, 1925..	101¾	101⅞
Copper Expt. 8s, Feb. 15, 1925	103	103⅛
Cub.-Am. Sug. 8s, Mar. 15, '30..	98	98½
Dan. Con. Mun. 8s, Feb. 1, 1946	102¼	103
Denmark 8s, Oct. 15, 1945....	103	103⅛
Du Pont 7½s, May 1, 1931....	99	99½
French Gov. 8s, Sept. 15, 1945	100⅜	100⅝
French Gov. 7½s, June 15, 1941	95¾	96¼
B. F. Goodrich Co. 7s, Apr. 1, '25	91¾	92¼
Goodyear T. & R. 8s, May 1, '41	103	103⅜
Grand Trunk 6½s, Feb. 1, 1936	98½	98¾
Great Nor. 7s, July 1, 1930..	103	103⅛
Grand Trunk 7s, Oct. 1, 1940..	103½	104¼
Humble Oil & Ref. 7s, Mar. 15, '25	97¼	97¾
Int. R. T. 7s, Sept. 1, 1921....	76½	77
Ill. Cent. Sec. 6½s, July 1, '25	102¼	103
Japanese 4s, Jan. 1, 1931....	72	73
Japanese 1st 4½s, Feb. 15, 1925	89¼	89¾
Japanese 2nd 4½s, July 10, '25	88½	88¾
Norway 8s, Oct. 1, 1940....	105¾	106
N. Y. C. & H. R. 3½s, July 1, 1998	76	76¼
Nor. Pac. Gr. July 1, 2047....	101¼	102¼
N. Y. Central 7s, Sept. 1, 1935	102¾	103
N. W. Bell Tel. 7s, Feb. 1, 1941	105	105⅛
Penna. R.R. 7s, Apr. 1, 1930..	104	105
Penna. R. R. 6½s, Feb. 1, 1936	101¼	101⅝
Procter & G. 7s, Mar. 1, 1923	101	101⅜
So. Cal. Ed. 6s, Feb. 1, 1944..	89⅜	91
S. W. Bell Tel. 7s, Apr. 1, '25..	97¾	97⅞
S. O. of Cal. 7s, Jan. 1, 1931..	104⅝	104⅞
Swift 7s, Oct. 15, 1925....	99¾	100⅛
Swiss Govt. 8s, July 1, 1940	106⅝	107
Texas Co. 7s, Mar. 1, 1923....	100	100⅛
U. S. Rubber 7½s, Aug. 1, 1930	100¼	100⅝
Vacuum Oil 7s, April 1, 1936..	102¾	103
Western Elec. 7s, Apr. 1, 1925..	101	101¼
Westinghouse 7s, May 1, 1931..	102	102⅛
Swift 7s, Aug. 15, 1931....	99¾	100
Western Union 6½s, Aug. 1, 1936	101¼	101½
Uruguay 8s, Aug. 1, 1946....	99	99⅛

PRODUCE RECEIPTS IN SAN FRANCISCO.

[BY A. P. NIGHT WIRE.]

SAN FRANCISCO, Sept. 22.—Flour receipts, 2200 quarter sacks; barley, 7 centals; corn, 1158 centals; potatoes, 2227 sacks; onions, 3640 sacks; hay, 90 tons; hides, 877 l-s number; oranges and lemons, 800 boxes; live stock, 1900 head.

Oranges, Valencias, 4.00@6.25; peaches, 85@1.75; cantaloupes, standards, 1.25@2.00; pomelos, 75; Rats, 6.75; figs, 60@80; plums, 2.00@2.50; cranberries, 4.00@5.00.

Onions, yellow, 2.00@2.25; brown, 3.25@3.50; beans, 4@5; limas, 7@8; peas, 10@11.

MONEY AND EXCHANGE.

[BY A. P. NIGHT WIRE.]

NEW YORK, Sept. 22.—Prime mercantile paper, 5¾@6; exchange firm; sterling, demand, 3.73¼; cables, 3.73¾.

Francs, demand, 7.10⅝; cables, 7.11.

Belgian francs, demand, 7.08; cables, 7.08¼.

Guilders, demand, 31.60; cables, 31.75.

Lire, demand, 4.14½; cables, 4.15.

Marks, demand, .92⅞; cables, .93.

Time loans steady; sixty days, ninety days, 5½ per cent; six months, 5¾ per cent.

Call money firm; high, 5; low, 5; ruling rate, 5; closing bid, 4¾; offered at 5; last loan, 5; call loans against acceptances, 4½@4¾.

RESERVE INCREASES.

Gold Holdings Go Over the Billion Mark; Oriental Exchanges Show Strength; Silver Gains.

BY ALEXANDER DANA NOYES.
Financial Editor New York "Times."
[EXCLUSIVE DISPATCH.]

NEW YORK, Sept. 22.—In a day full of peculiarly interesting financial incidents—of which not the least impressive were an extraordinary increase in reserve percentages in the Federal banks and a notable rise in silver and the oriental exchanges—the trend of our own affairs was indicated by decline in rates for merchants' paper to the lowest of the year and recovery on the stock exchange. At the New York reserve bank, chiefly as a result of a huge transfer to it by other reserve banks of credits in the central gold fund at Washington, the total gold reserve rose $106,000,000, crossing the billion dollar mark for the first time in its history. When along with this the bank's rediscounts, its holdings of member bank reserves and its circulating notes, were all heavily reduced, the rise of the reserve percentage from 75 3-4 to the remarkable height of 84 1-8 was a natural sequel. In a way these movements may have forced the hand of the bank in Wednesday's reduction of the rediscount rate.

In the system as a whole the similar changes carried the reserve ratio from 67½ per cent to 68 3-4; but the outstanding phenomenon was the accumulation of banking power in the New York district. These statements were not given out until after the stock exchange had closed; the day had been marked by general recovery in which many stocks lately under speculative pressure recovered 1 to 3 points.

It was the movement of Far Eastern rates which attracted attention in today's foreign exchange market. Sterling was notably strong, reaching a rate 3 3-4 cents above Tuesday's lowest, and German marks recovered slightly, but the attention of the market directed itself with exceptional interest to the oriental exchanges. The recent steady recovery in rates on India has been accompanied by a similar rise in Chinese rates, greatly accentuatedtoday. This in turn is connected with the rise in silver bullion, a movement which has been going on for several weeks and which today became extremely rapid. It brought the price to the highest of the year, more than 30 cents per ounce above the low price of last December, and it came in striking coincidence with cabled news that India was once more overbidding New York at the weekly London gold sale. The mysterious accuracy with which the successive reversal of the financial movement in the oriental markets since the war has foreshadowed the general economic trend—in their expansion and in their great reaction which began in January, 1920—lends importance to the recovery which has been under way with most of them since last spring, and is now becoming more or less spectacular.

BUSINESS NEWS.

A quiet business day both at home and abroad.

There is no immediate indication of a lowering of the rediscount rate in the Twelfth Federal Reserve District. As a matter of fact the season is well advanced and the crop requirements are quite fully met, so that the situation is not pressing although ultimately easier money conditions may bring a conformation to recent reduction to a 5 per cent basis in the New York and Boston districts.

A better feeling is manifesting itself in the copper market, and inquiry is stimulated. The large sellers, according to Dow Jones, have some business at 12 1-4 cents, and show little disposition to sell under this price. "No matter what happens I do not think copper will go much lower," said the head of one large agency.

Traders were pleased with the constructive view taken by Daniel Guggenheim, who has just returned from Europe. Conditions in Germany and Italy, he said, promised a better demand for the metal.

Deflation is reported to have progressed in the United States among trading companies to the extent of about 75 per cent.

The improvement in the railroad situation is emphasized by the Southern Pacific's report for August made public yesterday and which shows a gross increase of $371,645; net operating income increase, $12,951,521; eight months' gross increase, $3,878,081; net operating income increase, $17,977,272. The eight months' gross for 1920 includes $2,285,171 back mail pay for 1918 and 1919.

The Union Pacific reports net earnings in August of $4,617,100, the largest of any month this year and an operating ratio of 66.52 per cent against 75.74 in July.

The technical position of the market appears to have gained strength, and the average price of both rails and industrials showed a slight upward tendency.

That the course of the cotton market from now on is more likely to be determined by trade conditions than by further revision of crop estimates is the opinion expressed by McDonnell & Co.'s closing letter.

Reports that dry-goods merchants generally would resist an advance in prices to a parity of 20 cents for raw material, or at least buy only from hand to mouth until they make sure that consumers will pay the higher prices, was emphasized by sellers.

There may also have been some selling on reports that the spot basis showed signs of easing in the Southwest and that Arkansas cotton was beginning to come on the market. Other spot advices were bullish, however, and private cables received from Liverpool said that English traders were very nervous over the probable showing of the official crop figures, which are scheduled for publication October 3.

LOS ANGELES STOCKS.

Security Trust and Savings shares advanced five points yesterday to 317.50, and Guaranty Trust and Savings gained another point, going to 273. Union Bank and Trust Company stock rose two points in sympathy with the general movement, reaching 127 at the close.

Goodyear Textile declined two points yesterday, selling at 63½. Oils, however, were firm and slight advances were made, led by a three-point gain in Associated. The heaviest gain was made by Rice Ranch, which climbed seven and one-half points and sold at 110 at the close.

Slight recoveries were made in the mining lists. United Eastern sold one point up at 2.33, and Adams Mining gained half a point, going to 6½.

Union Oil weakened under selling pressure and dropped from 13⅞ at the opening to a new weak close at 12⅝. General Petroleum, however, rallied at the close and sold at 73, a point higher than the prevailing price throughout both sessions.

ADDITIONS TO PLANT.

Continued growth of the business

(Continued on Twelfth Page.)

Newcomers in California

Should Become Familiar With California Investment Securities

Whether you now own California Securities or not, you should understand the important details of our State laws relative to investment securities. It will be a distinct pleasure for us to explain to new investors coming to California the operation of our State Inheritance Tax Law, the important phases of our Personal Property Tax, the protective features of our State laws regulating district and municipal issues, the supervision of our State Railroad Commission over public utilities, the extensive development of our hydro-electric systems, etc.

We extend to you the facilities of our office and we will be very happy to talk over your investment problems in your office or ours.

Banks, Huntley & Company
Government, Municipal & Corporation Bonds
639 So. Spring St. ~ Suite -1212
Los Angeles
Stock Exchange Building — Telephone Pico 4300

Recommendations for Investors

MUNICIPAL BONDS

		Maturity	Price	Approx. Yield
*Los Angeles City Schools	5½	1923-60		5.70 to 5.25
*City and County of San Francisco	4½	1960-62		5.40
*Pasadena School District	5¾	1938-45		5.40-5.35
*Sacramento Water Filtration	4½	1935		5.50
*Long Beach City School	6	1930-46		5.60-5.50
*Reclamation District No. 1500	6	1930-32		6.00

PUBLIC UTILITY BONDS

*Southern California Edison Co.	6	1944	Mkt.	6.25
*Southern California Gas Co.	7	1951	97.50	7.20
*San Diego Consol. Gas & Elec. Co.	6	1939	89	7.10
**East Bay Water Co.	7½	1936	100	7.50
Central Arizona Light & Power Co.	8	1936	100	8.00
Utah Light & Traction Co.	8	1934	99.50	8.07
Western States Gas & Electric Co.	6	1927	90	8.30

OTHER CORPORATION BONDS

General Petroleum Corp.	7	1931	99.25	Min. 7.50
Sutter Basin Co.	8	1926-29	100	8.00
*Valley Ranch Co.	8	1931	100	8.00

**Offered subject to approval of Superintendent of Banks as Legal Investment for Savings Banks in California.
*Legal Investment for California Savings Banks.

Circulars descriptive of any of the above issues will be mailed upon request.

PASADENA
614 Chamber of Commerce Bldg.
HOLLYWOOD
6404 Hollywood Blvd.
SAN DIEGO
634 First National Bank Bldg.
SEATTLE
OAKLAND
SAN FRANCISCO
PORTLAND
NEW YORK

BLYTH, WITTER & CO.
521 Trust and Savings Bldg., Los Angeles
Sixth and Spring Streets
Phone Broadway 327

A Service For Investors With $100 to $

The National interest aroused in bonds during the World War has resulted in a new class of bond buyers. These investors are interested in **saving their money** and, if possible, desire to receive 6% to 8% interest **while saving.** Carefully selected bonds will meet this requirement and the California Company has worked out a plan that will permit the person with from $100 to $500 to invest his funds in conservative bonds yielding from 6% to 8% and continue to save while receiving this interest. If you are interested in saving through the purchase of safe securities, call, write or telephone.

California Company
BONDS
626 So. Spring St.
Main 6507 — 10707

Railroads of Concrete!

That is just what the PAVED ROADS built by Road Districts in California are.

Hard and Smooth, Wide and Thick, Strong and Durable. They serve the daily needs of the workaday world! They are financed through the issuance by the various counties of

Road District Bonds

Our offerings are TAX FREE, LEGAL FOR SAVINGS, and certified as valid by "O'Melveny" of Los Angeles, and by "Goodfellow" of San Francisco.

Denominations $500 and $1000
Price to Yield 6½% to 6%
Maturity 1926 to 1933.

District Bond Company
MUNICIPAL BONDS
Suite 508
Title Insurance Building
Phone 58 Los Angeles

Merrill, Lynch & Company
MEMBERS NEW YORK, CHICAGO, DETROIT, CLEVELAND STOCK EXCHANGES
216 I. N. VAN NUYS BUILDING. PHONE 63818.
San Diego San Francisco

HUNTER, DULIN & CO.
INVESTMENT SECURITIES
Van Nuys Bldg., Los Angeles

Oakland Pasadena

COLLATERAL LOANS
Brokers Financing Corporation
720 S. Spring, Ground Floor

for Investors

ONDS

Maturity	Price	Approx. Yield
1923-60		5.70 to 5.25
1960-62		5.40
1938-45		5.40-5.35
1935		5.50
1930-46		5.60-5.50
1930-32		6.00

BONDS

1944	Mkt.	6.75
1951	97.50	7.20
1939	89	7.10
1936	100	7.50
1936	100	8.00
1934	99.50	8.07
1927	90	8.30

ON BONDS

1931	99.25	Min. 7.50
1926-29	100	8.00
1931	100	8.00

ndent of Banks as Legal
in California.
Savings Banks.
ill be mailed upon request.

TH, WITTER & CO.
and Savings Bldg., Los Angeles
Sixth and Spring Streets
Phone Broadway 327

With $100 to $50
in bonds during the
class of bond buyers.
ng their money and,
8% interest while
ll meet this require-
s worked out a plan
$100 to $500 to in-
yielding from 6%
ceiving this interest
gh the purchase of
e.

ompany
g St.
10707

Concrete!
ADS built by Road
Thick, Strong and
ds of the workaday
h the issuance by

Bonds
OR SAVINGS, and cer-
ngeles, and by "Good-
d $1000
o 6%
33.

Company
DS
Pico 24
Los Angeles

COLLATERAL LOANS
Brokers Financing Corporation
Capital $100,000.00
720 S. Spring, Ground Floor

glish Pound at Normal means Return of More Than 9%

The close connection between the rate of English exchange and the return on 4% Sterling Bonds of Brazil is an exceedingly interesting and advantageous thing to know. It should be realized, first of all, that these bonds have behind them the full faith and credit of Brazil—a large, prosperous country of immense natural resources — and therefore that they should be regarded as high-grade, conservative securities.

The effect of the war on exchange rates, however, makes them an investment that offers a most extraordinary opportunity for high yield, if bought with American dollars. Even at the present low status of the pound sterling, they yield more than 7.40%. With a return of the pound to normal—$4.86—that yield will reach the exceptional height of 9.73%.

We deem it more than a reasonable conclusion that the English pound will return to normal and therefore that these bonds are advisable to purchase both for yield and safety of principal.

We suggest that you order promptly.

BONDS
Stevens, Page & Sterling
Van Nuys Building—Seventh and Spring Streets
618-72 Los Angeles Pico 3076

C&J O.K. C&J.

Wages $1000 Per Day

Pretty high wages to pay for a mechanic making repairs on your building, isn't it? It might cost you even more than that if you employed a mechanic more than fifteen days for repair work, and your building happened to burn down on the sixteenth day.

Do you know that the standard form of fire insurance policy provides that the insurance is suspended if mechanics are employed more than fifteen days in making repairs on the insured property?

And there are a number of other provisions —seemingly trivial—which might invalidate your policy unless looked after.

These are some of the many reasons why it will pay you to have your insurance handled by Cass and Johansing, insurance brokers. We see to it that your insurance is right and that all the things necessary to your complete protection are properly taken care of.

Our service includes a great deal more. Send for the particulars.

Cass & Johansing
Insurance Brokers
537 Van Nuys Bldg., Los Angeles.
Phone Pico 291

We Own and Offer For Sale
MEXICAN
GOVERNMENT AND RAILROAD BONDS

Recent developments in Mexico appear to indicate that an early resumption of payment on the Mexican External Foreign debt is probable in the future. If this payment is made the possibilities for substantial profit on these bonds is large.

We have on hand for immediate delivery a large amount of these issues.

FULL PARTICULARS ON REQUEST.

Cahn, McCabe & Co.
Members Los Angeles Stock Exchange
Government, Municipal and Corporation Securities
I. N. VAN NUYS BUILDING
Los Angeles

The Investors' Pocket Manual

Containing much valuable and accurate data describing the capitalization, earnings, dividends, yearly price ranges and general past history of a large number of active corporations.

The use of this booklet greatly enables an investor to make quick comparisons between present and past prices of corporation securities. We will be pleased to send the current issue free upon request, together with leaflet describing the Monthly Investment Plan.

RAYMOND & CO.
New York Office, 66 Wall Street, New York N. Y.
Telephone Pico 540
621 Stock Exchange Bldg. 639 S. Spring St. Los Angeles, Cal.

McCONNELL-WOOLLEY & CO.
STOCK AND BOND BROKERS
Member Los Angeles Stock Exchange
STOCK EXCHANGE BUILDING 63813

STEPHENS & COMPANY
INVESTMENT SECURITIES—521 South Spring Street.

BONDS Stevens, Page & Sterling Van Nuys Bldg. Los Angeles 618-72—Pico 3076

rk Brothers
STREET IMPROVEMENT BONDS
INCOME TAX EXEMPT
The Street Improvement Bond House
301 Hibernian Bldg., Los Angeles, Cal.
310 Watts Bldg., San Diego, Cal.

H. M. FERNALD & CO.
SPECIALISTS IN KATHERINE MINING STOCKS
Suite 1029—Citizens Nat'l. Bank Bldg. L.A.
PROMPT ATTENTION MAIL ORDERS

NEW YORK STOCK EXCHANGE.

[BY A. P. NIGHT WIRE.]

NEW YORK, Sept. 22.—Using the lower rediscount rate of the Federal Reserve Bank as a lever, bullish interests dominated the stock market today. Their operations met with fair success, although stubbornly opposed at times by the shorts.

Early advances of 1 to 3 points among the usual favorites comprising the rails, industrials and special issues were canceled at midday by bear drives, but a vigorous rebound at the day's best quotations accompanied the active finish.

Mexican Petroleum was the pivot upon which the day's business mainly revolved. After registering a 2-point advance and a 2¾-point decline, the stock closed at a gain of 2¼ points. Affiliated stocks were virtually unchanged, but net advances of 1 to 3 3-8 points were made by Baldwin, Crucible and United States steels, Reading and Northern Pacific and Southern Pacific, United States Rubber, Allied Chemical, Famous Players, and various other unclassified issues.

Weakness of several secondary specialties, such as United States Food Products, which established a new low record, and further omission of the dividend on American Agricultural Chemical, preferred, directed renewed attention to the doubtful financial status of relatively obscure companies. Sales 575,000 shares.

Contrary to expectations, the reduced Federal Reserve rate exerted no influence over the open money market. Time quotations were unaltered and call loans remained fixed at 5 per cent, against yesterday's high and low of 5½ and 4½ per cent.

Except the Italian rate, which eased slightly, substantial improvement was shown by all important foreign exchanges. Sterling was 3 cents over the week's low and French, Belgian and Dutch bills gained 10 to 18 points. Bar silver's further rise again strengthened far eastern exchanges, the Shanghai rate raising 2 cents.

Domestic rails and some prominent industrials and utilities figured in the enlarged dealings in the bond market. Liberty and Victory issues also made additional gains but the foreign division was featureless. Total sales, par value, aggregated $15,800,000.

STOCK QUOTATIONS IN NEW YORK CITY.

[Furnished by Logan & Bryan, Members New York and Boston Stock Exchanges, 636 South Spring street, Los Angeles.]

NEW YORK, Sept. 22.—Following are the closing prices, sales, and high and low quotations today:

Sales.	Stocks—	High.	Low.	Previous bid.
8,000	Ajax Tire	25⅝	24⅛	24⅛
400	Alaska	⅝	⅝	⅝
1,500	Alaska Juneau	1⅛	1	1
400	Atlantic Coast Line	86½	86	86
7,000	Atlantic Gulf & W. I.	27½	26	27¼
100	Do. pfd	22	22	21½
300	Allied Chem. & Dye	44⅞	43	44
300	Allis Chalmers	34	34	33⅝
500	Am. Car & Fdy. Co.	127	126½	126½
1,100	Am. Can Co.	27⅛	26⅝	27
100	Am. Can Co. pfd	80	80	78⅝
100	Am. Cotton Oil			15½
100	Am. Express	115½	115½	114
100	Am. Hide & Leather	10⅝	10⅛	10¼
100	Am. Hide & L. pfd	49½	49½	49½
7,000	Am. Int'l Corp	33⅞	32⅜	32⅝
400	Am. Linseed	23	22⅜	22
2,600	Am. Locomotive	90⅝	88⅝	90⅛
100	Am. Locomotive pfd	104¼	104¼	104
600	Am. Safety Razor	4	3⅞	3⅞
100	Am. Ship. & Com.	6½	6½	6⅛
100	Am. Steel Fdy. com	25	25	24⅞
200	Am. Smelt. & Rfg. Co.	36⅛	36	35⅞
1,400	Am. Smelt. & R. pfd	70½	70¼	70⅝
8,000	Am. Sugar	62⅝	61	62⅛
200	Am. Sugar pfd	89½	89	89
3,000	Am. Sumatra Tobacco	43	41⅝	42½
100	Do. pfd			70
3,000	Am. Tel. & Tel. Co.	107⅛	106⅞	107
800	Am. Tobacco Co.	124	123⅝	124
300	Am. Tob. Co. "B"	123⅝	122⅝	123⅛
100	Am. W. Paper pfd			24½
7,500	Am. Woolen	72⅛	71¼	72⅛
2,800	Atlantic Petroleum	12	11	13⅛
13,400	Anaconda	37⅞	37	36⅜
1,400	A. T. & Santa Fe	85⅝	85	85
200	A. T. & Santa Fe pfd	80	80	79⅞
50,300	Baldwin Locomotive	84¾	83	83⅛
2,700	Baltimore & Ohio	38⅞	37⅞	38⅛
100	Balt. & Ohio pfd	51	51	51
2,300	Bethlehem Steel "B"	54⅛	52⅞	54⅛
100	Beth. Steel pfd 8s	100	100	98
100	Booth Fisheries		3⅝	3⅞
1,400	Burns Bros.	97	96⅛	96⅝
400	Butte Copper & Zinc	4⅞	4⅝	4¾
200	Brooklyn R. T.	9⅝	9	9
100	California Packers	64⅛	64⅛	64
1,200	Canadian Pacific	112⅝	111⅝	112
1,800	Central Leather	28⅝	27⅜	27⅜
700	Cerro De Pasco	26	26	25⅞
1,800	Chandler Motors	48	46⅝	48⅜
1,100	Chesapeake & Ohio	53⅝	54⅛	54⅛
100	Chicago Pneu. Tool	52⅛	52⅛	52⅞
100	Chile Copper	11	10⅞	10⅞
100	Chino Copper	25⅞	25⅞	25⅞
300	Cluett Peabody com	40	40	39⅞
200	C. & G. W.	7⅝	7⅝	7⅜
200	C. & G. W. pfd	16⅝	16⅝	16
300	C. & N. W.	67	66	66¼
600	C. M. & St. Paul	25	25	25⅛
1,200	C. M. & St. Paul pfd	40	39⅞	39¼
1,300	Coca Cola	35⅛	34⅞	34⅝
200	Colo. Fuel & Iron	24⅝	24⅛	24⅝
400	Columbia Gas	56⅝	56⅛	56⅞
1,300	Columbia Graphophone	4⅛	4⅛	4⅜
100	Cons. Distributors	1	1	1
200	Consolidated Gas	88	88	87⅞
300	Cont'l Candy			⅛
200	Cont'l Can com	41⅛	41⅛	41⅞
7,000	Corn Products	75⅛	73⅝	75⅞
6,000	Cosden Oil	26⅝	25⅜	26
9,000	Crucible Steel com	63⅜	61	62
500	Cuba Cane Sugar	8⅞	8⅛	8⅛
2,100	Cuba Cane Sugar pfd	19⅞	19	19
200	Cuban Am. Sugar	13⅛	13	13
1,200	Delaware & Hudson	103⅛	102⅛	103
2,200	Dome Mines	19⅛	18⅞	19⅜
3,300	D. L. & W.	110⅞	107½	109⅛
100	N. Y. Dock com			
2,700	Endicott Johnson	64⅛	63	64
800	Erie	13⅞	13¾	13¼
200	Erie 1st pfd	19	19	19
200	Erie 2nd pfd	13⅝	13⅝	13⅝
7,000	Famous Players	55⅛	53⅞	54
300	Famous Players pfd	75	75	75⅝
300	Fisk Tire & Rubber	10⅞	10⅝	10⅞
200	Freeport Texas	13⅞	13⅞	13⅞
100	Gaston Williams			
21,000	General Asphalt com	50⅝	48⅝	49⅞
100	General Asphalt pfd			81
600	General Electric	124	122	123⅞
1,100	General Motors com	10⅝	10¼	10
800	Goodrich Rubber Co.	31⅞	31⅛	31⅛
700	Great Northern pfd	76⅛	75⅛	76
800	Granby Copper	17⅝	16	15
100	Gulf States Steel	38½	38⅛	38
1,200	Hupp Motors	11⅛	11⅝	11¼
400	Haskell Barker	58	57⅝	57½
200	Homestake Mining	57⅝	57⅝	57
500	Houston Oil	53	50	52
200	Illinois Central	95⅝	95⅛	95⅛
500	Inspiration Copper Co.	33⅝	33⅛	33⅛
1,300	Industrial Alcohol	46⅝	45⅝	46
2,100	Int'l Harvester com	80⅛	78⅝	80
200	Int'l Agricultural	7⅞	7⅝	7½
400	Int'l Nickel	13⅛	13⅛	13⅝
1,800	Int'l Motors	32⅛	31	31⅛
2,500	Int'l Paper	48⅛	47⅛	48⅜
1,900	Inter-Met. Cons. com	2⅛	2	1⅞
400	Inter-Met. Cons. pfd	7⅞	6⅛	6½
300	Int'l Marine pfd	44⅝	44⅛	44⅛
2,800	Island Oil	2⅛	2⅛	2⅛
400	Invincible Oil	8⅞	8⅛	8⅛
1,700	K. C. Southern	26⅝	25⅛	26¼
400	Kennecott Copper	20	19⅞	19⅛
1,200	Kelly Springfield com	42⅛	41	41⅛
1,100	Keystone Tire Co.	11⅞	11⅛	11⅛
300	Lackawanna Steel	41⅛	41	41⅛
200	Lee Tires	26	25	25⅛
100	Lehigh Valley	52⅛	52⅛	52
100	Liggett & Myers	160⅝	160⅝	160½
400	Loft Candy	9⅞	9⅛	9
200	Lorillard Tobacco Co.	147⅛	147⅛	148
1,400	Loews Inc.	14	13⅞	13⅞
200	Manhattan Elec. Ry.	40	39½	39½
100	May Dept. Stores com	79⅝	79⅝	79½
97,800	Mex. Petroleum Co.	103	98	102⅝
100	Miami Copper Co.			20⅝
2,900	Middle States Oil	12	11⅝	11⅝
800	Midvale Steel	25⅛	25⅛	25⅛
300	Minn. & St. L.	9⅞	9⅞	9⅞
300	M. St. P. & S. S. M.	70⅞	70⅞	70½
800	M., K. & Texas	1⅜	1⅛	1
400	M., K. & Texas pfd	3	3	3
700	Missouri Pacific	20	19⅞	19⅝
1,700	Missouri Pacific pfd	39⅝	38⅞	39
300	Nat'l Conduit & Co.	1	1	⅞
100	National Biscuit	119	119	114
100	National Enamel	36	36	36
500	Nevada Con.	11	10⅝	10⅝
800	N. Y. Central	73	72⅝	72⅝
100	Nova Scotia Steel	23⅞	23⅞	24⅛
2,700	N. Y., N. H. & H.	15⅛	14⅞	14⅝
2,700	N. Y., Ont. & W.	21⅛	20	20⅝
3,100	Norfolk & Western	95⅛	95⅛	95⅛
4,500	Northern Pacific	78⅝	76⅞	78
100	Oklahoma Producers	1⅛	1⅛	1⅛
2,300	Orpheum Circuit	20	19⅛	19⅛
100	Pacific Mail			8⅞
1,900	Pacific Oil	35⅛	34⅞	35⅛
15,100	Pan-American com	48⅝	46	47⅝
400	Pan-American "B"	45	43⅝	44⅝
5,300	Penn. R. R. Co.	39⅛	38⅞	39⅛
1,800	People's Gas	53⅝	52⅝	52⅝
600	Pere Marquette com	19	18⅞	18⅝
200	Philadelphia Co.	29⅛	29	28⅞
100	Phillips Petroleum			
500	Pierce-Arrow com	12⅜	11⅞	12
500	Pierce Oil com	6⅛	6⅛	6⅛
200	Pittsburg Coal	58⅛	58	58
300	Pitts. & W. Va. com	25⅞	25⅛	26
100	Pitts. & W. Va. pfd			74
500	Pressed Steel Car	58⅞	58	57⅛
900	Pueblo Allegre Sugar	27⅛	27⅛	27⅛
1,800	Pullman	92	91	92⅛
300	Pure Oil	24⅛	24⅛	24⅛
100	Ray Consolidated			12⅛
300	Ry. Steel Spring Co.	83⅛	82⅛	83⅛
1,000	Reading	72⅝	71	72⅝
100	Reading 2nd pfd	42⅝	42⅝	42
200	Replogle Steel	24⅝	24⅛	24⅝
1,300	Republic I. & S.	52	51	51⅛
100	Republic Truck	9⅛	9⅛	9⅛
4,300	Rock Island	34	33	34
100	Rock Island 7s	77⅝	77⅝	77⅜
100	Rock Island 6th	66	66	66⅛
2,100	Royal Dutch, N. Y.	47⅛	46⅛	46⅝
100	Rumley com	13	13	12⅛
100	Saxon Motors	2⅛	2⅛	2⅛
400	Seaboard Air Line			5
800	Seaboard A. L. pfd	9⅝	9⅛	9⅛
3,200	Sears-Roebuck Co.	69⅛	67⅝	69
1,700	Seneca Copper	19⅛	19	19⅛
5,800	Sinclair Oil	19⅞	18⅞	19⅛
500	Shattuck Copper	6⅛	6⅛	6⅛
300	Standard Oil N. J. pfd	107⅛	107	106⅝
400	St. L. & S. F. com	24⅛	23⅞	23⅞
100	St. L. & S. F.	24⅝	24⅝	24⅝
400	St. L. & S. W. pfd	33⅛	33⅛	33
7,700	Southern Pacific	78⅝	77⅛	78⅛
1,100	Southern Railway	20⅛	20⅛	20⅛
800	Southern Ry. pfd	48⅛	46⅛	46⅛
200	Stromberg Carburetor	30⅛	30⅛	30
37,500	Studebaker com	75⅝	72⅛	74⅛
800	Superior Steel	30	28	28
4,100	Texas Oil	35⅛	34⅛	35⅛
800	Texas Pacific	23⅛	22	22⅛
14,900	Texas & Pac C. & O.	19⅛	18⅛	19⅛
300	Third Avenue Ry.	17	16	16
3,200	Tobacco Products	68	66	67⅛
1,000	Transcontinental Oil	7⅛	7⅛	7⅛
100	Transue-Williams			35
100	Union Oil of Delaware	18	17⅛	17⅛
800	Union Pacific	121⅛	119⅛	121
100	Union Pacific pfd	65⅛	65⅛	65
900	Utah Copper	48⅛	48⅛	49
14,000	United Food Products	12	10	10⅛
300	United Fruit	107⅛	107	106⅛
2,800	United Retail Stores	52⅛	51⅛	52⅛
500	United Drug Co.	55⅛	55⅛	55⅛
100	Submarine Boat	4	4	4
900	U. S. Realty & Cons.	53	51⅛	51
400	U. S. Rubber	48⅛	47⅛	48⅛
19,400	U. S. Steel Corp.	77⅛	77⅛	78⅛
500	U. S. Steel Corp. pfd	109⅛	109⅛	109
100	U. S. Smelting	30	30	30⅛
200	Va.-Car. Chemical Co.	29⅛	29⅛	29⅛
300	Va.-Car. Chem. pfd	75⅛	75⅛	75⅛
2,500	Vanadium Steel	31⅛	31⅛	31⅛
800	Vivadou	8	7⅛	7⅛
700	Wabash	7⅛	7⅛	7⅛
900	Wabash "A"	20⅛	20⅛	20⅛
200	Wells-Fargo Express	57⅛	57⅛	57
500	Western Union	83	82⅛	82⅛
300	Western Pacific com	23	22⅛	22⅛
100	White Motors			8⅛
200	White Oil	7⅛	7⅛	7⅛
400	Willys Overland	6	6	6
100	Worthington P. com			39⅛
100	Union Bag & Paper	61	61	60
100	Standard Oil of Cal.	71	71	70⅛
800	Marland Oil	13⅛	13	17

Total sales of stocks—570,000 shares.
Total sales of bonds—$15,398,000.
Money—Opened at 5 per cent; highest, 5 per cent; lowest, 5 per cent; last loan, 5 per cent; closed, 5 per cent; ruling rate, 5 per cent.

NEW YORK CURB BONDS.

[Furnished by Bond & Goodwin & Tucker, Inc., 1000 Title Insurance Building.]

NEW YORK, Sept. 22.—Following are the New York curb prices for current and new issues of bonds widely held in Southern California:

Bonds—	Bid.	Asked.
Armour & Co. 7s, 1930	99⅛	99⅞
Bethlehem Steel 7s, 1923	97⅝	98
Bethlehem Steel 7s, 1935	95⅛	95⅛
Canadian No. Ry. Co. 6½s, 1946	101⅛	101½
Canadian No. Ry. Co. 7s, 1940	104⅛	104⅝
Diamond Match Co. 7½s, 1935	104⅛	104⅝
E. I. Du Pont De N. 7½s, 1931	99	99⅞
Galena Signal Oil 7s, 1930	95⅛	96⅛
Goodyear Tire & Rubber 8s, 1941	102⅛	102⅝
Grand Trunk Ry. Co. 6½s, 1936	98⅛	98⅝
Grand Trunk Ry. Co. 7s, 1940	104	104½
Great No. Ry. Co. 7s, 1936	102⅝	103
Libby, McNeil & Libby 7s, 1931	95⅛	95⅝
Mexican Petroleum Co. 8s, 1936	95⅛	96
National Leather Co. 8s, 1925	96⅛	97
N. Y. Central R. R. 7s, 1930	102⅝	103⅛
N. P.-Great No. Joint 6½s, 1936	102⅛	103
Packard Motor Co. 8s, 1931	96⅝	97
Pan-Am. Petroleum Co. 7s, 1930	93	94
Penn. R. R. Co. 6½s, 1936	100⅝	101⅛
Penn. R. R. Co. 7s, 1930	104	104⅛
Sears-Roebuck Co. 7s, 1921	99⅜	99⅝
Sears-Roebuck Co. 7s, 1922	98⅜	99
Sinclair Cons. Oil 7½s, 1925	92	92⅛
Southwestern Bell Tel. 7s, 1925	97⅛	97⅝
Standard Oil of Cal. 7s, 1931	104	104⅛
Standard Oil N. Y. 7s, 1925	102	102⅝
Standard Oil N. Y. 7s, 1928	102⅝	102⅝
Standard Oil N. Y. 7s, 1931	104⅛	105
Standard Oil N. Y. 6½s, 1933	102⅛	102⅝
Sun Oil Co. 7s, 1931	94	94½
Swift & Co. 7s, 1931	99⅛	100
Swift & Co. 7s, 1925	99⅛	100⅛
Tidewater Oil Co. 6½s, 1931	97⅛	97⅝
Union Tank Car Co. 7s, 1930	101⅛	102
U. S. Rubber Co. 7½s, 1930	100⅛	100⅝
Vacuum Oil Co. 7s, 1936	102⅛	102⅝
Va.-Car. Chem. Co. 7½s, 1932	91	91½
Western Electric Co. 7s, 1930	100⅝	101⅛
Western Union Tel. 6½s, 1936	100⅝	101⅛
Westinghouse Elec. Co. 7s, 1931	102	102⅛
Sears-Roebuck Co. 7s, 1923	97⅝	98⅛
FOREIGN.		
Kingdom of Belgium 7½s, 1945	101⅝	102
Kingdom of Belgium 8s, 1941	101	101⅝
City of Berne 8s, 1940	101⅝	101⅝
U. S. of Brazil 8s, 1941	99⅛	99⅝
Kingdom of Denmark 8s, 1945	103	103⅛
French Republic 8s, 1940	101	101⅛
French Republic 7½s, 1941	95⅛	95⅛
Kingdom of Norway 8s, 1940	105	105⅛
City of Paris 6s, 1921	98⅝	99
State of Sao Paulo 8s, 1936	97	97⅛
Swiss Government 8s, 1940	107	107⅛
City of Zurich 8s, 1945	101⅛	101⅝

SHIP STORES.

[BY A. P. NIGHT WIRE.]

SAVANNAH, Sept. 22.—Turpentine firm, 70½; sales, 419; receipts, 602; shipments, 8; stock, 7583.

Rosin firm; sales, 982; receipts, 1231; shipments, none; stock, 74,228.

Quote: B, 4.45; D, 4.55; E, F, 4.60; G, 4.70; H, 4.85; I, 5.05; K, 5.20; M, 5.30; N, 5.35; WG, 5.40; WW, 5.50.

E. F. HUTTON & CO.
MEMBERS
New York Stock Exchange and all leading exchanges.
643 So. Spring St. and Alexandria Hotel.
Pasadena Maryland Hotel
Santa Barbara: 1127 State St.
Home office 61 Broadway New York City.
Private Wires Coast to Coast

LOGAN AND BRYAN
636 South Spring St.
Members All Leading Exchanges.
Private Wires Atlantic to Pacific
United States and Canada
Pasadena, Santa Barbara, Coronado

A. H. CRARY & CO.
Members Chicago Board of Trade
Stocks, Bonds, Grain, Cotton
Direct Private Leased Wire.
119 W. 4th St., Los Angeles
65304 Main 7559
129 West First Street, Long Beach.

McDonnell & Co.
Members
All Leading Exchanges
634 South Spring St.
Telephone Pico 4412
Exclusive Wires
New York Chicago
San Francisco
Write or call for our latest Market Letter—Now ready.

FINANCIAL.

OFFICE OF THE TIMES.
Los Angeles, Sept. 22, 1921.

Bank clearings yesterday were $14,511,804.42, an increase of $2,810,512.55 as compared with corresponding day in 1920.

	1921.	1920.	1919.
M'day	$13,705,887.66	$16,244,863.76	$7,473,376.30
T'day	14,047,028.25	13,278,379.69	7,748,424.52
W'day	14,424,782.64	13,882,929.22	8,157,787.90
T'day	14,511,804.42	11,700,791.87	7,610,424.10

LOCAL STOCK EXCHANGE.

[Following were the closing prices and sales, as posted yesterday at the Stock Exchange Building.]

BANK LIST.

	Bid.	Asked.
California Bank	190.00	....
Citizens National	265.00	288.00
Commercial National	190.00	235.00
Farmers & Mer. National	300.00	....
First National	425.00	....
Guaranty Tr. & Sav.	273.00	....
Merchants National	177.50	....
Security Tr. & Sav. Bank	317.50	....
Union Bank & Trust Co.	127.50	135.00

BOND LIST.
(With Accrued Interest.)

	Bid.	Asked.
Associated Oil Co.	$ 96½	....
Assoc. Oil Co. 1st Refg.	94½	....
California Pac. Ry.	47½	....
Corona Power & W. Co.	94½	....
Cucamonga Water Co.	97¼	....
Edison El. Co., 1st R.	96⅛	....
Home Telephone Co.	80	....
Home Tel. Co. 1st Refg.	75	....
L. A. Pac. 1st Con. Mtg.	76	....
L. A. Pac. Ry. 1st Refg.	65	....
L. A. Railway Co.	72½	....
L. A. R. R. Corp. 5s	61	....
L. A. Traction Co. 5s	71⅛	....
Mission Trans. & R. Co.	98	....
Pas. & Mt Lowe Ry.	60	....
Natomas Co. of California	41	....
Pac. Elec. Ry. Co.	68¼	69½
Pac. Light & Power Co.	94⅛	....
Pac. L. & P. Gld.	84	....
Sta. Mon. Bay H. T. Co.	59	....
S. Cal. Edison Gen. Mtg.	84⅝	....
S. Cal. Ed. Gen. & R. Mtg.	90	91
Union Oil Co.	87¼	88¼
Union Transportation Co.	95⅝	....
U. S. Long Dist. T.&T. Co.	60	70

INDUSTRIAL LIST.

	Bid.	Asked.
Cal. Delta Farms	$31.50	$40.00
Cal. Packing com.	63.00	64.50
Cons Realty Co.	70.00	85.00
Globe Gr. & M. Co.	60.00	....
Goodyear T. & R. pfd	60.50	61.00
Goodyear Tex. Mills	63.50	69.00
Home Serv. Co., com.	30.00	35.00
L. A. Gas & Elec. pfd.	84.00	....
L. A. Investment Co.	.91	.95
Pacific Mutual Life	450.00	....
S. Joaquin L. & P. pfd.	72.00	....
S. Joaquin L. & P. com.	13.50	15.50
S. Monica B.H.T. pfd.	70.00	....
S. Cal. Edison pfd.	100.00	....
So. Cal. Edison com	91.50	....
S. Counties Gas pfd.	99.00	101.00
Sun Drug Co.	1.00	1.75
Title I. & Tr. Co.	125.00	....
Union Sugar Co.	17.00	18.75

OIL LIST.

	Bid.	Asked.
Amalgamated Oil	$ 40.00	$ 50.00
Amer. Crude Oil	.05	.09½
Associated Oil	93.00	95.50
Brookshire Oil	.70	....
Central	.95	....
Continental Oil	....	.12
Fullerton Oil	....	3.15
Gen. Petroleum pfd.	82.00	84.00
General Petroleum com.	73.00	73.75
Jade Oil Co.	.13	....
Lake View No. 2	1.40	1.65
Mascot Oil Co.	1.05	1.10
Midway Northern	.53	....
Mt. Diablo	1.00	1.05
National Pac. Oil Co.	.07	.08
Olinda Land	.20	.27
Palmer Union pfd.	....	.18
Palmer Union com.	.02	.03
Premier Oil Co.	.15	.18
Republic Petroleum Co.	.22	.23
Rice Ranch Co.	1.10	1.40
Union	136.00	136.50
Union Oil of Delaware	17.75	18.00
United Oil Co.	.35	.35½
Victor Oil Co.	.30	....
White Star Oil Co.	.05	....

MINING LIST.

	Bid.	Asked.
Oatman District—		
Adams Mining	$ .06½	$ .07
Arizona Tom Reed	.01	.05
Argo Mines	.06	.10
Big Jim	.02	.03
Black Range	.02	.10
Boundary Cone	....	.02
Gold Dust	.00	....
Gold Ore	.04	.04½
Lexington Arizona Mining	.03	....
Lucky Boy	.02	.02½
Nellie Mining	.02½	....
Oatman United	.03½	.04
Sunnyside	.03½	.04
Telluride	.08	.09
Tom Reed	.65	.68
United American	....	.20
United Eastern	2.33	2.35
Other Districts—		
Boss Gold Mining	.03	.07
Consolidated Mines	.01	.02
Hecla Mining	3.75	4.00
Simon Sil. Lead	.58	.62
Virginia Louise	.08½	.10
Yellow Pine	.20	45

SALES.

Morning session: 1000 Adams Mining at 7; 1000 do. at 7; 1000 do. at 7; 1000 do. at 7; 1000 do. at 7; 1000 Gold Ore Mining at 4½; 1000 do. at 4½; 10 General Petroleum at 72.25; 10 do. at 72.75; 10 do. at 72.25; 12 do. at 72.00, seller 5 days; 10 do. at 72.00; 10 Globe Grain & Mill com. at 60.00; 10 Goodyear pfd. at 60.50; 1 $100 1st Liberty 3½ at 88.42; 2 $50 1st Liberty 4¼s at 89.22; 3 $100 2nd Liberty 4¼s at 89.42; 1 $50 do. at 89.42; 2 $50 do. at 89.40; 16 $100 3rd Liberty 4¼s at 93.34; 2 $50 do. at 93.34; 6 $1000 4th Liberty 4¼s at 89.56; 6 $100 do. at 89.56; 3 $100 Victory Bonds at 99.68; 100 L. A. Investment at 93; 100 Mt. Diablo at 1.03; 1000 Nellie Mining at 2½; 100 Premier Oil at 16; 1000 Republic Petroleum at 22½, seller 60 days; 100 Tom Reed at 68; 500 Telluride Mining at 9; 300 do. at 9; 1000 do. at 9; 1000 United American at 17; 1000 do at 17; 1000 do. at 17; 100 United Eastern at 2.35; 100 do. at 2.35; 200 do. at 2.35; 200 do. at 2.35; 100 do. at 2.34; 10 Union Oil at 139.00; 10 do. at 138.75; 2 do. at 138.00; 10 do. at 137.25; 20 do. at 137.25; 3 do. at 137.00; 4 do. at 138.00; 10 do. at 136.50; 10 do. at 136.25.

Informal Sales: 20 Associated Oil at 93; 10 So. Cal. Edison com. at 92.00.

Unlisted Securities: 100 Interstate Trustee Certificates at 6.00.

Afternoon session: 1000 Adams Mining at 6½; 1000 do. at 6½; 2000 do. at 6½; 10 General Petroleum at 72.25; 20 do. at 72.75; 2 do. at 72.00; 1 do. at 72.00; 10 do. at 73.00; 3 Goodyear Pfd. at 60.50; 10 do. at 60.50; 1 $50 Victory Bond at 99.10; 1000 Premier Oil at 18; 1 $1000 So. Cal. Edison 6s at 90½; 3 So. Cal. Edison com. at 92.00; 1 do. at 91.75; 6 do. at 91.75; 5 do. at 91.75; 5 do. at 91.75; 10 do. at 91.75; 2 do. at 91.75, seller 3 days; 100 Tom Reed at 66; 200 do. at 67; 100 do. at 66; 100 do. at 66; 1000 do. at 65; 100 do. at 65; 100 do. at 65; 5 Union Oil at 136.25; 10 do. at 136.50; 10 Union Oil of Delaware at 17.87½; 20 do. at 17.87½; 10 do. at 17.87½; 60 do. at 17.87½; 10 do. at 17.87½; 50 do. at 17.87½.

NEW YORK CURB CLOSE.

[Furnished by Logan & Bryan, Members New York and Boston Stock Exchanges, Van Nuys Bldg., Los Angeles.]

NEW YORK, Sept. 22.—Closing quotations:

	Close Bid.	Close Ask.
Industrials—		
Aetna	11⅝	12½
A. P. com.	5⅝	6
B.-A. Tob.	11⅝	12
Car L. & P.	1	1 1-16
Cleveland M.	24	26
Durant Mo.	24⅝	25⅝
Goldwyn P.	3¼	3⅝
N. A. Pulp.	2	2⅝
Phil Morris.	4½	5½
Peerless	86½	87½
Perfection T.	70	73
Radio com.	2	2¼
Do. pfd.	1⅝	1½
Sweets Am.	2½	2⅝
Tob. Exp.	5	6
U. P. Shar.	3 3-16	3 5-16
U. R. Candy	5½	6
U. S. Ship Corp.	19	21
Willis C. 8% pfd.	8	11
Cities Svc.	117¼	118
Do. pfd.	43	43½
Do. Bkrs.	13½	13⅝
Oils—		
Allied Oil	3	4
Allen Oil	40	45
Atl. Pete.	2¾	3
Bos. Wyo.	67	69
Boone Oil	20	25
Carib. Syn.	4	4¼
Cosden	4⅝	5⅛
Dom. O.	7	8
Elk Basin	5¼	5⅝
Fed. Oil	1⅝	1 5-16
Glenrock	86	87
Inter. Pete.	10	10¼
Livingston P.	1⅝	—
Merritt	7	7½
M. W. Ref.	135	145
M. W. Oil.	2⅝	2⅝
Northwest	15	18
Okmulgee	3	5
Omar	80	85
Pennock	3⅝	4
Prod. & Ref	3⅞	4
Ryan Cons.	4⅝	5¼
Salt Creek Prod.	10¼	10¾
Simms	6½	6½
Skelley Oil.	4	4¼
Sapulpa	3⅛	—
Mines—		
Big Ledge	23	29
Bost. Mont.	81	83
Caledonia	6	8
Cal. Jerome	13	17
Can. Cop.	23	25
Cons. Cop.	1	1¼
Cresson	1½	1⅝
Dundee	75	100
Hecla	4	4¼
Hollinger	6⅝	6⅝
Howe S.	2¼	2⅝
Kerr Lake	5⅜	5½
Magma Cop	20⅝	21½
Mother Lo.	60	70
Do. new	6	7
Do. Coal.	3⅝	4
Nipissing	4⅝	4⅞
Ray Herc.	16	20
Un. East.	2¼	2 5-16
U. V. Ex.	23½	25

FOREIGN EXCHANGE: NOMINAL RATES.

Following are the foreign exchange rates upon which local business was transacted yesterday, as furnished by the foreign exchange department of the Farmers' and Merchants' National Bank:

	Exchange rate. Over $100.
London, per pound sterling	$ 3.75
France, per 100 francs	7.15
Germany, per 100 marks	.98
Italy, per 100 lire	4.20
Holland, per 100 guilders	31.05
Sweden, per 100 kronor	21.90
Norway, per 100 kroner	12.80
Spain, per 100 pesetas	13.15
Czecho-Slovakia, per 100 kronen	1.22
Greece, per 100 drachmas	5.12
Bulgaria, per 100 levs	.78
Rumania, per 100 lei	1.00
Belgium, per 100 francs	7.15
Jugoslavia, per 100 kronen	.49
Switzerland, per 100 francs	17.35
Serbia, per 100 dinars	1.87
Denmark, per 100 kroner	17.85
Finland, per 100 finmarks	1.63
Hongkong, per 100 local currency	54.65

Buying rates—Great Britain, sight, $3.70; Canadian, sight, $10.80 discount per $100.

NEW YORK METAL MARKET.

[BY A. P. NIGHT WIRE.]

NEW YORK, Sept. 22.—Copper steady; electrolytic, spot and near-by, 12¼; later, 12¼@12½. Tin steady; spot and near-by, 26.75; futures, 27.25. Iron steady; No. 2 southern, 19.00@20.00. Lead steady; spot, 4.65. Zinc quiet; East St. Louis, spot, 4.20@4.25. Antimony, spot, 4.50.

William. R. Staats Co.
ESTABLISHED 1887.

LOS ANGELES OFFICE BUILDING.

GOVERNMENT, MUNICIPAL AND CORPORATION
BONDS
Commission Orders Executed in All
LISTED SECURITIES
640 SOUTH SPRING ST.
LOS ANGELES
PASADENA SAN FRANCISCO
Descriptive Circular of all Current Offerings on Request.

We Own and Offer the Following:
TAX EXEMPT BONDS
Free from Local, State and Federal Income Tax

	Maturity	Yield
Los Angeles City School District 5½s	1931-32	5.50
South Pasadena City High School District 6s	1936-46	5.50
City of Burbank Electric 5½s	1925-42	5.50-5.75
Malaga School District 6s	Various	5.75-5.80
Oak Grove School District 6s	Various	5.75-6.00
Cressey School District 5s	1923-24	6.00
Lompoc Union High School District 6s	Various	5.75-5.80
Graham School District 6s	1927-32	5.75-5.80
Charter Oak School District 6s	1931	5.75
San Joaquin School District 6s	Various	5.75-5.80
Beaumont School District 6s	1927-28	5.80
Crescenta School District 6s	1925-35	5.75-5.80
McKinley School District 6s	Various	5.80
City and County of San Francisco 4½s	1925	5.625
Clearwater School District 6s	1925-34	5.75-5.80
Columbine School District 6s	1927-38	5.80

We buy and sell all issues of U. S. Government Bonds
BOND DEPARTMENT
The Citizens National Bank
of Los Angeles
Resources over $30,000,000 Phone 10499

National Bank of Commerce in New York
ESTABLISHED 1839
STATEMENT OF CONDITION
SEPTEMBER 6, 1921

Resources		Liabilities	
Loans and Discounts	$253,625,917.86	Capital Paid up	$25,000,000.00
U. S. Certificates of Indebtedness	6,603,948.58	Surplus	25,000,000.00
Other Bonds and Securities	6,891,325.97	Undivided Profits	10,485,230.13
U. S. Government Securities Borrowed	2,500,000.00	Deposits	304,233,980.87
Stock of Federal Reserve Bank	1,500,000.00	U. S. Government Securities Borrowed	2,500,000.00
Banking House	4,000,000.00	Bills Payable with Federal Reserve Bank	6,000,000.00
Cash, Exchanges, and due from Federal Reserve Bank	101,195,684.67	Reserved for Interest and Taxes Accrued	4,279,454.08
Due from Banks and Bankers	7,011,238.00	Unearned Discount	1,951,140.68
Interest Accrued	524,388.26	Letters of Credit and Acceptances	33,770,470.72
Customers' Liability under Letters of Credit and Acceptances	30,717,773.14	Other Liabilities	1,350,000.00
	$414,570,276.48		$414,570,276.48

PRESIDENT
JAMES S. ALEXANDER

VICE-PRESIDENTS
J. HOWARD ARDREY, JOSEPH A. BRODERICK, GUY EMERSON, HERBERT P. HOWELL, LOUIS A. KEIDEL, DAVID H. G. PENNY, JOHN E. ROVENSKY, FARIS R. RUSSELL, STEVENSON E. WARD, ROGER H. WILLIAMS

SECOND VICE-PRESIDENTS
HARRY P. BARRAND, LOUIS P. CHRISTENSON, JAMES I. CLARKE, ARCHIBALD F. MAXWELL, FRANZ MEYER, EDWARD H. RAWLS, EVERETT E. RISLEY, HENRY C. STEVENS

CASHIER
ROY H. PASSMORE

AUDITOR
ALBERT EMERTON

DIRECTORS
JAMES S. ALEXANDER, JOHN W. DAVIS, WILLIAM A. DAY, HENRY W. de FOREST, FORREST F. DRYDEN, CHARLES E. DUNLAP, HERBERT P. HOWELL, VALENTINE P. SNYDER, HARRY B. THAYER, JAMES TIMPSON, THOMAS WILLIAMS

NATIONAL BANK OF COMMERCE 1839 IN NEW YORK

BOND & GOODWIN & TUCKER, Inc.
INVESTMENT SECURITIES, TITLE INSURANCE BLDG. TELEPHONE BDWY. 75.

R. H. MOULTON AND COMPANY
Specialize in Government and Municipal Bonds.
Government Department is equipped to buy and sell all Liberty and Victory Bond Issues.
Title Insurance Building. Telephone 60927; Main 269.

Katherine Stocks... BERTRAM D. LACKEY & CO.
Member Los Angeles Curb Exchange
414 Stock Exchange Bldg. Bdwy. 3742

Wm. R. Staats Co. Government, Municipal and Corporation BONDS
Orders executed in Listed Securities.
San Francisco Los Angeles, 640 S. Spring St. Pasadena

NATIONAL SECURITY OIL COMPANY
Orange County well No. 1 now drilling at over 2900 feet has a very strong gas pressure and shows every indication of nearing the oil sands.
S. W. BEATTY
516 California Bldg., Los Angeles, California.

SEND FOR LATEST MAP of the New Katherine District
Mailed Free Upon Request.
G. C. LAMBERT
520 L. A. Stock Exchange Building
Phone Main 2216

DAILY EASTERN CITRUS MARKETS

CITRUS FRUIT SHIPMENTS, SOUTHERN CALIFORNIA.

September 21	134	97
Total to date this season	57,124	10,751
Total to same date last season	28,353	7,890

[EXCLUSIVE DISPATCHES.]

NEW YORK, Sept. 22.—Seventeen cars of oranges, one mixed car and four cars of lemons sold. Market is steady on oranges—lower on lemons.

VALENCIAS—Old Mission Bx. fcy., CCC...$8.25; Old Mission fcy., CC...7.00; Peerless, RPCo...6.90; Golden Eagle, GCC...6.15; Orchard, NAOr...5.90; Lady Rowena, CCC...4.90; Opal, RPCo...4.20; Thos. Teak, ORx...4.25; Carmel, ACKy...4.20; Favorita, NOr...5.25; Reliable, NOr...5.00; Pico, STx...5.25; Vertigo, STx...5.30; Angeleno, STx...4.85

VALENCIAS—Mack Twain, ORx...5.70; Carmenita, NOr...5.75; Majestic, OKy...4.75; California Belle, NOr...7.35; Gen. Washington, ORx...6.05; Whittier, STx...6.00; La Puente, STx...5.70; Julep-O, STx...4.70; Senator, ORx...6.75; California Belle, NOr...7.05; Old Mission Fcy., CC...6.20; Old Mission Fcy., CC...6.20; Superior, RPCo...5.90; Golden Eagle, CCC...6.05

VALENCIAS—Lady Rowena, CCC...6.05; Standard, NaOr...4.85; Bird Rocks, ORx...5.40; Trail, ACOr...5.05; Defiance, NOr...6.50; La Habra, NOr...6.60; Whittier, STx...6.00; La Puente, STx...5.70; Julep-O, STx...4.70; Senator, ORx...6.75; California Bells, NOr...7.05; Old Mission Fcy., CC...6.20; Pinnacle, OKy...4.25; U-C, OKy...5.00; Independencia, NOr...6.05; Advance, ORx...6.15

VALENCIAS—Bowman, ORx...6.55; Shamrock, NOr...6.80; Atlas, ORx...6.05

LEMONS—Serra, CVx...4.70; Sear, OKy...6.65; Colonial, ORx...6.50; Arch, SDx...6.50; Sons, CVx...5.50; Club, OKy...5.00; Captain, ORx...7.40; Pub. Rec., CVx...6.05

GRAPEFRUIT—Majesty, ORx...2.00; Standard, Nu19...3.45; (Half bushel Orchard)...2.05

LEMONS—Bowman, ACOr...6.60; Mt. Wilson, ACOr...5.75

LEMONS—Upland Emperor, OKy...3.40; Bulls Eye, CVx...3.35; Stock Label, SVx...5.05

LEMONS—Pico, STx...4.90

BOSTON, Sept. 22.—Two cars of oranges and two cars of lemons sold. Market is unchanged on both oranges and lemons.

VALENCIAS—Gen Rose, CCOx...$8.85; Favorita, NOr...5.45

VALENCIAS—All Star...5.95; Cobbs, NOr...5.90

LEMONS—Tapo, STx...6.30; Standard, STx...5.40; Trail, ACOr...6.90

LEMONS—Sunset, ACOr...6.60

PITTSBURG, Sept. 22.—Four cars of oranges and three cars of lemons sold. Market is steady on oranges. Lemon market is easier.

VALENCIAS—Glendora Heights, ACOr...$5.40; Red Fox, SBx...4.95; Resperides, SDx...4.95; Rancho, SBx...5.05; Elmer...5.20

VALENCIAS—Evolution, ACOr...4.90; Bells, SBx...4.90; Red Fox...5.75; Red Rock...4.80

LEMONS—Jim Dandy...3.10; OKy...3.10; Upland King, OKy...5.40; Upland Queen...4.85

VALENCIAS—Bird Rocks, ORx...6.25

LEMONS—Pico, STx...6.90

PHILADELPHIA, Sept. 22.—Four cars of oranges sold. Market is firm.

VALENCIAS—Sabine...; Whitney, STx...

VALENCIAS—Bellaire, NOr...6.35

LEMONS—Bird Rocks, ORx...6.25

ST. LOUIS, Sept. 22.—Two cars of oranges and two cars of lemons sold. Market is steady on oranges. Lemon market is easier on small sizes.

VALENCIAS—Barnes Bell, ORx...4.65; RR, ORx...$4.40

LEMONS—Tick Tack, ORx...5.35; Monrovia, SVx...5.35

LEMONS—Fountain, VCx...4.45; Pitcher, VCx...5.40

FINANCIAL AND TRADE REVIEW.

(Continued from Tenth Page.)

of the Central Counties Gas Company has necessitated substantial additions to the plant and the distributing system. Proceeds from the sale of the recently authorized issue of $150,000, 7 per cent convertible bonds will provide for these improvements.

The company's main office is in Visalia and gas is furnished without competition to the cities of Exeter, Porterville, Lindsay, Tulare, Visalia and adjacent surburban territory in Tulare county.

FRESH, CLEAN SACKS.

The California State Department of Agriculture announces that "fresh, clean sacks," as used in regulation 3 of quarantine order No. 34, which pertains to the movement of potatoes from alfalfa weevil districts into California, shall mean only new sacks from the original bale.

Potatoes from alfalfa weevil districts arriving in sacks other than new sacks will be held in quarantine by the department until the requirements specified in this regulation have been complied with.

REPORTS RAPID SALE.

Hunter, Dulin & Co., syndicate managers, who, in conjunction with the bond departments of the Los Angeles Trust and Savings Bank and the Guaranty Trust and Savings Bank, recently offered an issue of $450,000 of first mortgage 8 per cent serial bonds of the Northern Arizona Land Company report a rapid sale of the issue. It is stated that the investing public has shown great interest, apparently realizing that the opportunity to secure a conservative first mortgage bond that will net the investor 8 per cent will soon pass as more normal conditions in the money market come about.

UNION OIL SALES.

A gain of more than $200,000 in total sales during the eight-month period ended August 31 over the corresponding period last year is the record made by the Union Oil Company of California. For the first time the company's sales report showed a larger business in refined products than in crude oil.

The Union's sales for the first eight months were approximately $40,000,000, a figure which, in view of the slackened demand for oil products, is generally considered to be very satisfactory.

MINING STOCKS IN SAN FRANCISCO.

SAN FRANCISCO, Sept. 22.—Following are today's closing quotations and sales on the San Francisco Stock Exchange, furnished by L. A. Costa, 614 South Spring street, member Los Angeles and San Francisco Stock Exchanges:

Sales.	Divide District—	Bid.	Asked.
7,000	Belcher Divide	$0.10	$0.11
1,000	Brougher Divide	.06	.06
2,000	Divide Extension	.21	.22
1,000	Kentuck	.02	.03
1,000	Revert	.02	.03
2,000	Tonopah Divide	.17	.20
2,000	Tonopah Dividend	.03	.04
5,000	Tonopah Mastbrook	.01	.02
2,500	West Divide	.03	.03
	Eureka District—		
3,200	Bullshackey	.37	.38
1,000	Eureka Holly	1.07½	1.10
	Comstock District—		
2,000	Red Hills	.01	.02
1,000	Spearhead Gold	....	.01
	Tonopah District—		
1,000	Midway Con.	.10	.11
1,000	North Star	.03	.04
1,000	Rescue Eula	.18	.19
	Goldfield District—		
900	Bast & Belcher	.08	.10
14,000	Con. Virginia	.26	.27
1,000	Mexican	.06	.06
500	Onyble	.07	.08
5,000	Union Consolidated	.26	.27
	Other Districts—		
800	Simon Silver Lead	.80	.81
21,000	White Caps	.04	.05

Pacific Gas & Electric

The construction and expansion program that has been carried on by this company in recent years has modified its situation to a considerable extent.

An analysis clearly indicating the position of the company's securities and discussing earnings, rates, capitalization and other vital points has just been prepared by this organization.

Interested investors may obtain free copy while the supply lasts upon request for special letter number 178, accompanied by 2c postage.

Moody's Investors' Service

JOHN MOODY, President
35 Nassau Street, New York
Boston Philadelphia Chicago

CHESTER D. BONESTELL

Pacific Coast Representative
620 Pacific Finance Bldg.
LOS ANGELES, CAL.

FOR SALE: Yellow Taxi Cab...$5.00; Hunt, Central...61½; Rich, United...27; Rich, Yerba...34; Montebello No. 1...32½

WILL BUY: Leach-Bill. Com.; Samson Tire; Hunt. Central; Sun Oil; Rich. United

American Securities Company
828 Story Bldg., Sixth and Broadway.
Phone 3504—23302.

STOCKS AND BONDS IN SAN FRANCISCO.

[BY A. P. NIGHT WIRE.]

SAN FRANCISCO, Sept. 22.—Following are today's closing quotations and sales on the San Francisco Stock and Bond Exchange:

Bonds—	Bid.	Asked.
Liberty 3½s	$0.10	$0.60
Imperial Co. 1st 5s, 1922	90½	....
Cal. Gas & Electric Unif. & Ref. Mtg. 5s, 1937	88	....
Pac. Gas & Elec. 1st Mtg. 5s, 1937	82½	85
First Federal Trust Co. 1st Mtg. 6s, 1943	90	....
Great Western Power Co. 1st Mtg. 5s, 1946	89½	....
Los Angeles Electric Co. 4s, 1939	84½	....
L. A. Gas & Elec. Corp. 1st Ref. 5s, 1939	90½	....
L. A. Railway Corp. 1st Mtg. 5s, 1958	71½	....
L. A. Railway Corp. 1st & Ref. 5s, 1940	60	....
Northern Cal. Power Co. Cons. & Ref. 6s, 1938	48	....
Pacific Gas & Elec. Gen. & Ref. 5s, 1942	78¾	79½
Pacific Electric Ry. 5s, 1942	82½	83
Pacific Tel. & Tel. Co. 1st Mtg. 5s, 1937	84½	85
San Francisco-Sacramento R. R. 5s, 1946	78½	79½
S. P. R. R. 1st Ref. 4s, 1955	87½	87¾
Union Oil Co. 1st Lien 5s, 1931	87½	87¾
Valley Co. Power Co. 1st 5s, 1938	87½	87¾
Western Pacific Ry. Co. 5s, 1946	80	80½

SALES.

Morning session—Bonds: 10,000 United States 3¼s at 88; 1500 do. 1st 4¼s at 89.20; 1000 do. 2d 4s at 89.46; 11,000 do. at 89.40; 11,500 2d 4½s at 89.30; 12,000 do. at 89.24; 7000 do. 4th 4¼s at 89.60; 2000 do. at 89.62; 5000 do. 5th 4¾s at 90.08; 500 do. at 90.04; 4000 National Co. 6s at 48; 2000 Pacific Gas & Electric 5s at 83; 5000 Pacific Gas & Electric notes 7s at 97½; 1000 do. at 97; 2000 Southern Pacific Branch Ry. 6s at 102. Stocks: 10 Bank of Italy at 117; 10 Pacific Gas & Electric 1st pfd. at 79½; 20 do. at 80; 1500 North American Oil at .67; 1500 do. at .68; 10 Amalgamated Oil at 48; 70 General Petroleum common at 70½; 100 do. at 71; 20 do. at 71¼; 10 do. at 72; 30 Union Oil of California at 138½; 10 Union Oil of Delaware at 171½; 160 Cal. Packing common at 94¼; 20 Alaska Packers at 118; 25 do. at 117; 400 Federal Tel. Co. at 6; 500 do. at 6½; 500 do. at 6.

Afternoon session — Bonds: 2000 United States 3¼s at 88.60; 1000 dof 2nd 4¼s at 89.40; 4500 do. 4s at 89.46; 2000 do. 4th 4¼s at 89.42; 2000 do. 4s at 89.50; 5000 do. at 89.54; 1500 do. at 89.60; 3000 do. 5th 4¾s at 90.10; 12,000 do. at 90.12; 1000 East Bay 5s at 84½; 1000 Pacific Tel. & Tel. 5s at 83½; 1000 Sperry Flour 6s at 70½. Stocks: 25 Bank of Italy at 116½; 20 Pacific Gas & Electric 1st pfd. at 79½; 75 do. at 79¾; 2000 Con. Martin at 2½; 200 do. at 2¾; 1000 Northern Oil at 1½; 1000 do. at 1¾; 70; 100 General Petroleum common at 72¼; 5 do. at 72¾; 20 do. at 73½; 500 Federal Tel. Co. at 6¼; 600 do. at 6¾; 100 do. at 6¾; 500 do. at 6¾.

FEDERAL RESERVE; WEEKLY STATEMENT.

[BY A. P. NIGHT WIRE.]

WASHINGTON, Sept. 22.—Combined resources and liabilities of the twelve Federal reserve banks at the close of business September 21, as contrasted weekly with the Federal Reserve Board in thousands of dollars as follows:

RESOURCES.

Gold and gold certificates	$ 428,088
Gold settlement fund, Federal Reserve Board	411,210
Total gold held by banks	839,346
Gold held by Federal reserve agents	1,777,325
Gold redemption fund	94,353
Total gold reserves	2,710,729
Legal tender notes, silver, etc	131,368
Total reserves	2,888,060
Bills discounted: United States government obligations	495,158
All other	892,081
Bills bought in open market	83,514
Total bills on hand	1,420,751
United States bonds, notes	58,081
United States certificates of indebtedness	....
One-year certificates (Pittman Act)	194,875
All other	8,871
Total earning assets	1,682,578
Bank premises	29,111
Five per cent redemption fund against Federal reserve bank notes	8,917
Uncollected items	897,151
All other resources	16,448
Total resources	$5,161,661

LIABILITIES.

Capital paid in	$ 103,017
Surplus	213,524
Reserved for government franchise tax	80,777
Deposits:	
Government	74,183
Member bank reserve account	1,888,200
All other	20,214
Total deposits	1,691,510
Federal reserve notes in actual circulation	2,474,676
Federal reserve notes in circulation, net liabilities	102,500
Deferred availability items	508,174
All other liabilities	20,963
Total liabilities	$5,161,661

Ratio of total reserves to deposit and Federal reserve note liabilities combined, 48.7 per cent.

Ratio of gold reserves to Federal reserve notes in circulation after setting aside 35 per cent against deposit liabilities, 91.8 per cent.

BOSTON COPPER MARKET

[Furnished by A. H. Carr, 119 West Fourth street, Los Angeles, Cal.]

BOSTON, Sept. 22.—Closing quotations:

	Close			Close	
	Bid.	Ask.		Bid.	Ask.
Ahmeek	47	50	Keweenah	94	100
Adventure	60	75	Lake Cop.	2¼	....
Batiscita	122	123	La Rose	15	20
Alaska	50	....	Mason Val.	1¼	1⅝
Allouez	18	19½	Mass. Cop.	1¾	1⅞
Algoma	25	50	Majestic	8	8
Am. Pneu.	3½	3¾	Michigan	1½	2
Do. pfd.	12¾	13½	McK. Dar.	12	17
Boston Ely	35	40	Mohawk	48	50
Boston Elev	68½	69	Mariower	....	....
Belmont	17	18	O. Colony	2¾	3¼
Bingham	11¾	11⅞	Nipissing	4½	4⅝
Bonanza	3	3½	Nixon	9¾	9¾
Bohemia	69	80	New Idria	....	50
Butte & B.	3	3	New Cornc.	13½	13⅝
Butte & L.	8	10	New River	25	50
Carson Hill	14	14½	N. Lake	25	30
Cal. & A.	47	48½	Pip Top	2	4
Cal. & J.	17	17	Paddy	8	10
Cal. & H.	220	230	Pilibay	1¼	1⅝
Canada	25	60	Old Dom.	21½	22
Centennial	8	9¼	Rac Here	15	25
Chief Cons.	2¼	2⅝	Rect.	....	16
C. C. Mines	1	1¼	Seven M.	6	8
Copper R.	32	32½	Shattuck	6	7½
Crystal	22	25	S. Marq.	50	61½
Daly West	2½	2¾	S. Utah	8	10
Davis Daly	6½	6⅝	Sup. Cop.	22¼	23
Dominion	1	1	Swift Int.	2¼	2⅝
Alfarado	6	10	S. F. Co.	24	24½
Ariz. Ex.	4	4	S. W. Miami	....	....
Ariz. Sm.	18	20	Full	2¼	2¾
Eureka	37	39	Do. pref.	2	2¼
First Nat.	87	90	Tonopah	85	4
Franklin	1¾	1⅞	Tom Reed	4	4½
Gadsden	35	37	Utah Apex	2¾	2⅞
Gray Eagle	11¾	12¼	Utah Cons.	1¾	1⅞
Helvetia	2¼	2½	U. S.	24	24½
Isle Royale	67	67	Do. pfd.	23½	24
Do. pfd.	83	86	Ventura	17	17¾
Indiana	68	73	Victoria	1¼	1½
Iron Cap	6	7	Waldorf	2	2¼
Island Oil	2¼	2¾	Winona	21	21½
Isle Royale	18	19¼	Wolverine	11¼	12
J. Verde	19	21	Wyandotte	88	94
Kerr Lake	8¼	8	Rex	3	4

SAN FRANCISCO OIL STOCKS.

[BY A. P. NIGHT WIRE.]

SAN FRANCISCO, Sept. 22.—Oil stocks: Illinois Crude, 10 bid; M. J. & M. & M. Con., 10 bid; Palmer Union, 3@3½; Palmer Union, pfd., 12@17.

QUOTATIONS ON LOS ANGELES CURB.

[Following were the closing prices and sales posted yesterday at the Los Angeles Curb exchange, 119 West Fourth street.]

Oils—	Bid.	Asked.
American Fuel Oil, com	.50	1.12½
American Fuel Oil, pfd	.65	.85
Bandini Petroleum	....	.80
Beatty Oil	....	.50
Bolsa Chica Oil	....	.50
Kentuck Units	15.00	1.05
Comanche Oil & Ref	....	.05
Caddo Oil	.08	....
Globe Oil	....	.06
Hellenic Units	.50	....
Merchants Petroleum	.83	.85
Huntington Central	.08¾	.10
Huntington Midway	....	.02¾
Sandsung	.06	....
Invader Cap. Oils	.28	....
Metcalf Hickley	....	.06
National Securities	....	.45
Optimo Units	....	125.00
Oceanic	....	.50
Port Lobos Crude	1.00	1.50
Republic Petroleum	.21	.23¾
Richfield United	.24	.26
Richfield Yorba	.25	.32
Richfield Cons.	.17	.20
Signal Hill Syn.	....	.06
Sun Oil	.13	.14⅛
Whittley	.40	.55
Texas Holding	....	.45
Texral	.13½	.14
Trojan Oil	....	.06½
True Oil	.00¾	.02
United Oil	....	.43
Tiza Del Mar	....	.15
Western Pacific Industrials—	.40	....
Commonwealth Finance, pfd	74.00	83.00
Auditorium Co.	....	100.00
Banker Bros., pfd	....	99.00
Commonwealth Finance	65.00	75.00
Empire Tire	....	28.00
Harbor Boat Units	60.00	67.00
Great Republic Life	5.25	6.50
D. W. Griffith	9.00	11.00
Metro Horse	17.00	20.00
Metro Stores, pfd	32.00	39.00
Pacific Finance	36.00	41.00
Mortgage Guarantee	93.00	100.00
Owl Drug Co., pfd	....	100.00
Perfecting Tire & Rubber	.93	1.00
Revere Motors	.20	....
Simson Tires	8.75	....
Stewart-Burgess	52.00	....
United Cigars, com	.63	.74
United Cigars, pfd	.94	1.10
Yellow Taxi	4.25	....
Mining—		
Katherine Mohawk	....	.10
Katherine Mining	....	1.25
Adams Gold	.07	.07½
Gold Dust	....	.15
Canario Copper	1.30	....
Nellis	.02	.04
Shoshonite	1.35	1.50
Hull	.25	....
Ofronix Consolidated	.50	.55
Sunnyside	.05	.06
United Eastern	2.31	2.32
Jerome Verde	.17½	....
Magma Copper	....	.20
Masect Copper	.28	.29
Nazzari Cons.	.10	....
Gold Ore	.04	.05
Sunnyside	.08	....
Tetherite Ext.	....	.35
Amalgamated	....	.04

SALES.

Oils—1000 Huntington Central at 4: 1000 Sandbury at 5, 1000 at 9½, 1000 at 9; 200 Sun Oil at 14; 100 Texral at 15, 100 at 15, 100 at 14½, 100 at 13½, 200 at 13½, 100 at 13½, 100 at 13½, 100 at 13½.

Industrials—10 Yellow Taxi at 4.30, 10 at 4.30, 10 at 4.37½.

Mines—1000 Adams Mining at 7; 100 United Eastern at 2.31.

Informal sales—5000 Huntington Midway at 3½, 1500 Katherine Mohawk at 10; 100 Merchants Petroleum at .83, 100 Yellow Taxi at 4.00; 5000 Sandbury at 8; 500 Sun Oil at 12 [illegible] 10,] 1000 at 11⅛ [seller 10,] 10 Yellow Taxi at 3.00.

LISTED NEW YORK BOND QUOTATIONS.

[Furnished by R. F. Hutton & Co.]

NEW YORK, Sept. 22.—Following are the closing quotations on New York Stock Exchange:

Allied Pck 6s '29	41½	....
Ang-Am 7½s '25	107⅛	....
A Smlt 1st 5s '45	87½	....
Am Tel col 4s '29	83¾	....
Am Tel col 5s '46	88¾	....
Am Tob 6s '44	101¼	....
Anaconda 6s '29	85⅝	....
Anaconda 7s '29	95⅝	....
Armour cv 7s '39	92	....
Armour 4½s '39	82	....
Arg Gl 5s '45	71	....
Atch gen 4s '95	78¾	....
A C L 6s '52	80	....
B&O gold 4s '48	71¾	....
B&O cv 4½s '33	70	....
B&O ref 5s '46	78¾	....
Beth Steel 7s '22	100¼	....
Beth Steel 8s '23	101	....
B Steel Eq 7s '35	95¾	....
B R T 5s '45	25½	....
Brdg ref 4½s '34	15	16½
Belgium 6s '25	95¾	....
Bell T Pa 7s '45	105	....
Beth Bldg 7s '31	101¼	....
Can Nor 5s '57	87¾	....
Can Pac 6s '54	97¾	....
Canadian 6s '25	94½	....
Canadian 8s '21	91	8
Cent Leather 5s '40	71	....
C Pac 1st 4s '49	76⅝	....
CAO cv 4½s '30	80	....
CAO gen 4½s '92	74	....
CAO cv 5s '40	84½	....
C&O con 5s '39	92¾	....
C&O ref 4½s 1929	82¼	....
C G W 4s '60	61	....
CMASP 4s '25	52	....
CMASP gn 4s '89	74½	....
4½s A 2014	58	....
Col Grph 8s '25	48	8
Chicago 5½s '43	91	....
C&NW gen 5s '87	76½	....
C&NW 7s '30	105¾	....
CRIAP 4½s '34	68¾	....
Chile cv 6s A '32	73	....
Chile cv 7s '25	95	....
CRAI gen 5s '43	78⅝	....
Colo Ind 5s '34	72	....
Colo Sou 4s '29	70	....
C S cf 4½s '35	77	....
Con Gas cv 7s '25	101¼	....
Cuba C cv 7s '30	90½	....
D&H cv 5s '35	85¾	....
D&RG con 4s '36	67⅞	....
D&RG ref 5s '55	44	....
Dis Sec cv 5s '27	63	....
Erie 1 cv 4s '53	104⅝	....
Denmark 8s '45	103½	....
Erie P L 4s '96	58¾	....
Erie cv 4s A '53	58¾	....
Erie Pa CT 4s '51	74¾	....
French ext 5s '43	100⅜	....
Ft Smi db 6s '25	85½	....
G Rec db 6s '40	101	....
Gt Nor 6½s '36	103	....
Gt Nor ref 6s A '36	103¾	....
Italy 6½s A '26	97¾	....
Int Mer 6½s '41	96¾	....
Ill Cent rf 4s '52	78¾	....
Int Steel 5s '52	93¾	....
Int Agr 5s '66	74¾	....
Int Met 4½s '48	75¾	....
I R T 1st 5s '60	70	....
Int Mk CT 6s '41	97	1.10
Jap ext 4s '31	71⅛	....
Jap 1st ext 4½s '25	88¾	....
Jap 2nd 4½s Ger '25	80¾	....
Jap Gt 4½s '31	80¾	....
K C So ref 5s '50	70	....
Kansas 6s '25	94¼	....
Lack Steel 5s '23	96¾	....
L Steel 1st 5s '50	76¾	....
Leh C 6s '28	94¼	....
Leh V 6s '28	94¼	....
Leh V cn 4½s '45	74¾	....
Liq Myers 8s '31	89¾	....
Liq Myers 7s '44	107	....
Lorillard 5s '51	89¾	....
Lorillard 7s '44	103¾	....
Mid Steel cnf 6s	94	....
Midvale 5s '36	76⅝	....
M&StP 4½s '34	69¾	....
Mo Pac gn 4s '75	54⅝	....
Mo Pac ref 5s '26	72⅝	....
M Power 5s '41	93¾	....
M & Ch 7½s '30	100¾	....
NYC deb 4s '34	71¾	....
NYC cv 6s '35	94¾	....
NYC cv db 6s '35	94⅜	....
NYC coll 7s '30	99¾	....
N Pac 3s '47	69¾	....
No Pac PL 4s '97	77⅜	....
No Pac 6s '27	94¾	....
O S L ref 4s '29	84½	....
Pac Gas 5s '42	83	....
Pa cn 4½s '60	90¾	....
Pa gen 4½s '65	80¾	....
Pa con 4½s '60	80¾	....
Pa cn 4½s '63	80¾	....
Pa 7s '30	104¾	....
Reading gn cv '97	84	....
Rep I & S 4s '49	84	....
Rep I & S 4½s '28	4	8
Rock Isl PL 4s A 1960	33½	....
RIASSF PL 5s B 1950	75¾	....
StLASSF gn 6s '31	85¾	....
StLASW 1st 5s '52	67¾	....
StLASW 1st 4s '89	70	....
S A L 6s '49	87¾	....
S A L 5s '45	87⅜	....
S A L gn 4s '45	47⅜	....
S F 1st 4s '50	72¾	....
S P cv 4s '29	84	....
S P ref 4s '55	78¾	....
S P cv 4½s '49	82¾	....
S P cv 5s '29	92¾	....
So Ry gen 6s '56	84¾	....
So Ry cv 6s '22	100⅜	....
Sears Roe 7s '22	99	....
Sinclair 7s '25	97¾	....
Solvay 8s '27	100	....
S & Co 7s '25	100¾	....
Stl Cal 7s '25	100¾	....
Texas Co 7s '25	100	....
T P 1st 5s 2000	81¾	....
U P 1st 4s '47	77¾	....
U P cv 4s '27	88¾	....
U P 5s '46	87⅞	....
Un Tank 7s '30	102	....
U K cv 5½s '22	98¾	....
U K cv 6s '23	100¾	....
URR of SF 4s '27	79¾	....
U S Rub 1st ref 5s	94¾	....
U S Rub 7½s '30	94¾	....
U S St. cf 5s '63	40¾	....
Wab 1st 5s '39	87¾	....
Wab 2nd 5s '39	67¾	....
W Elec 5s '22	98¾	....
W Pac 5s '46	81¾	....
Wheel 5s '28	84¾	....
Wilson cv 6s '28	84¾	....
W Elec 7s '31	101¾	....
Wor Poly 5s '61	84¾	....
Worth 5s '45	101¾	....
Y & O gen cp 4s '74	105	....
Sears 7s	99¾	....
Am Sug 7s	99¾	....
St P con 4½s	69¾	....
St P con 5s	69¾	....
Erie B	37¾	....
Prince Ad 6s	57¾	....
Prince Inc 6s	57¾	....
Can Nor 6½s	101¾	....
W W 6½s	101¾	....

CLOSING PRICES OF GOVERNMENT BONDS.

LOS ANGELES.

1st Liberty 3½s	$0.00
1st Liberty 4s	88.80
1st Liberty 4¼s	89.20
2nd Liberty 4s	88.50
2nd Liberty 4¼s	89.40
3rd Liberty 4½s	89.28
4th Liberty 4¼s	89.58
5th Victory 4¾s	99.10

NEW YORK.

1st Liberty 3½s	$0.78
1st Liberty 4s	89.48
2nd Liberty 4s	89.38
1st Liberty 4¼s	89.50
2nd Liberty 4¼s	89.40
3rd Liberty 4½s	89.34
4th Liberty 4¼s	89.62
Victory 4¾s	99.22
	99.24

NONFLYER AT HEAD OF ARMY AVIATORS.

GEN. PATRICK IS RESPONSIBLE FOR SUCCESS OF FLYERS, AS WELL AS MUCH MONEY.

[EXCLUSIVE DISPATCH.]

WASHINGTON, Sept. 22.—Not satisfied with the administration of the air service, Secretary of War Weeks said today that with the appointment of Gen. Mason M. Patrick succeeding Gen. Menoher as chief, a new policy would be in effect by which the duties of the air service officials would be segregated.

Gen. Mitchell will remain as assistant chief for the present, the Secretary said.

The head of the air service, the Secretary explained, is responsible not only for the success of the flying force, but for the expenditure of the $20,000,000 appropriated for construction of airplanes, and experimentation and for the management of the ground force, including a personnel twice as large as the flying force.

Gen. Patrick, who is an engineering officer, was an officer in the A.E.F. during the war. He is not a flyer.

MAY CALL KLAN TO WASHINGTON.

Authorities Likely to Summon Officials for Confab.

Burns Authorized to Start His Investigation.

No Need for Any Vigilance Body, Says Daugherty.

[BY A. P. NIGHT WIRE.]

WASHINGTON, Sept. 22.—High officials of the Ku Klux Klan may be summoned to Washington for interrogation by the Department of Justice, Atty.-Gen. Daugherty indicated today.

Director Burns of the department's bureau of investigation, Mr. Daugherty announced, has been instructed to set his agents at work on an investigation of the Klan's organization in various parts of the country.

MAY CALL ANYONE.

In connection with the possible summoning of Klan leaders to Washington, the Attorney-General said the department had the authority to summon any one and it was its policy in the course of an investigation to talk the matter over with persons involved.

The Attorney-General said that any criminal prosecutions would for the most part be matters of State law unless there had been some violations of the Federal statutes through the use of the mails to defraud.

There is no need in this country, Mr. Daugherty said, for vigilance organizations.

The country does not need, he added, any self-constituted organization to define and enforce the laws for American citizens.

KLAN IN SENATE.

The Ku Klux Klan and religious intolerance entered into debate in the Senate during discussion of the beer bill.

Senator Watson, Democrat, Georgia, asserted religious liberty had not been secured in the United States under the charter granted Lord Baltimore while Senator Stanley, Democrat, Kentucky, insisted that there was only one place in all the civilized world where man could worship his God and the dictates of his conscience and that was in the province of the Catholic nobleman, Lord Baltimore."

"I am here to fight intolerance, whether it whets its knife and lights its torch in a Ku Klux camp in Georgia, or whether in Western Ohio it takes the form of these miserable general warrants," added Senator Stanley, referring in the latter case to the Anti-Saloon League which has its headquarters at Westerville, O.

"I will meet the Ku Klux Klan issue when it comes up," declared Senator Watson. "Until some crime is proven against that society or some other secret society I will withhold my judgment until the guilt of the accused is established."

ATLANTA (Ga.) Sept. 22.—The imperial "Kloncilium," or council of the Knights of Ku Klux Klan, is holding a session here to consider the alleged exposure of the organization, being published in certain newspapers, Col. W. J. Simmons, imperial wizard, stated today. He declared a thorough investigation would be made of charges against E. Y. Clark, imperial Kleagle, and the organizer, Mrs. Elizabeth Tyler, also connected with the Klan.

Mr. Simmons declared today he was ready to go to Washington to answer interrogations regarding his organization for the Department of Justice.

COUNT CHINDA MAY HEAD JAP MISSION.

[BY CABLE—EXCLUSIVE DISPATCH.]

TOKIO, Sept. 22.—Owing to the strong opposition which has developed against the selection of Admiral Kato, the Minister of the Navy, as the head of the delegation to the Washington disarmament conference, Premier Hara has been urging Count Chinda to head the Japanese mission. According to authoritative information, Count Chinda, who recently returned to Japan with Crown Prince Hirohito from a European tour, has agreed to accept the post. Others in the delegation are Admiral Kato, Ambassador Shidehara and, probably, Admiral Idjin. Count Chinda is regarded as Japan's ablest diplomat and his selection

SPEED PILOTS ARE TUNING UP

Prepare for Racing Event at Kings County Fair.

Twenty-three Drivers Entered in Dirt Track Classic.

Elimination Trials to be Run Off This Afternoon.

[EXCLUSIVE DISPATCH.]

HANFORD, Sept. 22.—The ... of the racing world will be ... tered on Hanford next Satur... September 24, when the an... dirt track classic of the K... County Fair will be run as the ... cluding sport feature of fair w... Twenty-three cars, most of ... with well-known speed ... have been entered, and the elim... tion trials will be run on tomor... afternoon, at the conclusion of ... regular race program, to ... termine the eight fastest to b... lowed to go in the main event, ... fifty-mile race.

With such well-known dr... as Mike Moosie, Eddie Kaster, ... die Melyer, Omar Toft, the Fun... brothers of Hanford, and ... others entered as pilots, the ... events scheduled for the pro... promise a keen afternoon's sport.

L. A. Nares of Fresno will re... the meet, with Paul Derk... Bakersfield as starter, and Lee ... ning, Fresno, clerk of the co... E. H. Pendleton of Sacramento ... time and score with his ... timing device. The contest ... A.A.A., under whose sanction ... rules the race will be run, w... represented by E. F. Chef... San Francisco.

The events and prizes are as ... lows:

Event No. 1.—Twenty-five ... race, for those cars which ... qualify for Event No. 2. Cash p... $300, first; $200, second; $10...

Event No. 2.—Fifty miles, ... the fastest eight cars in elimin... trials. Cash prizes: $7... $400, second; $250, third.

Event No. 3.—Pursuit race, ... teen-miles limit, for those ... which fail to win in Events 1 a... Prize $100.

Following is a list of the ... trants:

Stutz special, Mike Moosie, ... Francisco; Kaster Duesenberg, ... die Kaster, Sacramento; Stu... cial, R. L. Murray, Sacra... Mercer special, Omar Toft, ... dena; Hudson special, Sam J. ... ing, Fresno; Hudson special, ... Funchess, Hanford; Hudson ... Frank Armi, Hanford; Victory ... cial, E. J. Murray, Hanford; ... special, Charles Schumacher, ... ton; Redlands special, Eddie ... Redlands; Chevrolet special, ... Sales, Petaluma; National ... T. J. Williams, Armona; ... cial, Paul Funchess, Hanford; ... pet special, Burt Spear, ... Bello special, E. J. Bello ... Coe special, Fred Lyon, ... Chevrolet special, George ... Fresno; Ford special, ... mack, Los Angeles; Ford ... Fred Frame, Pasadena; ... Howard Sinclair, Selma; ... cial, George Dryden, ... field.

CONVICTED ROBBERS MAY BE MURDERERS

AUTHORITIES SUSPECT YOUTHS OF KILLING DESTO OIL WORKER.

[EXCLUSIVE DISPATCH.]

MODESTO, Sept. 22.—... tion will be made into the ... connection of three youths ... tenced at Stockton yesterday ... robbery with the slaying of ... September 3, of Chester W. ... shot and killed by highwaymen ... was announced by author... today. The youths gave the ... of Wilbur Kelbaugh, ... Walker and Jack Haines.

Upton, an employee of the ... ard Oil Company, was ... robbers while on his way ... from work and was shot ... he refused to put up his ... Standard Oil Company ... a reward of $1000 for the ... of his slayers.

Upton was killed with a ... revolver and a weapon of ... is said to have been owned ... three youths. They told ... authorities they formerly ... Turlock.

. . . By BRIG...

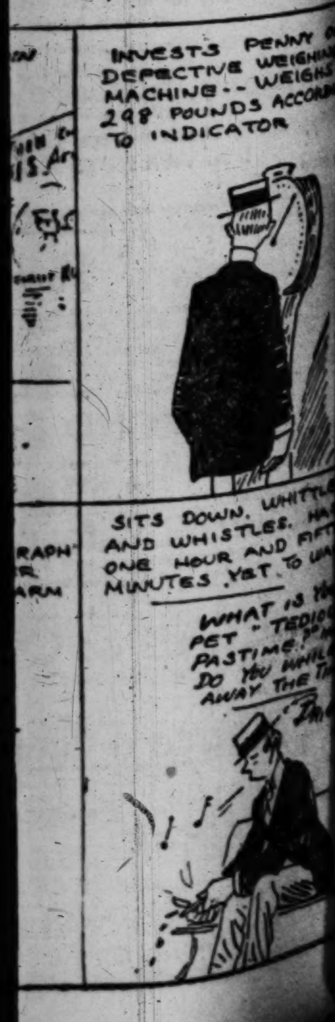

CLASSIFIED INDEX.

	Page
Lost and Found	13
Special Notices—Miscellaneous	13
...	13
Business Announcements	13
...	13
Wanted—Help, Male	13-14
Wanted—Help, Female	14
Wanted—Help, Male and Female	14
Wanted—Agents and Canvassers	14
Employment Agencies	14
Wanted—Situations, Male	14
Wanted—Situations, Female	14
Wanted—Situations, Male, Female	14
To Rent	14
...	14-15
...	15
Houses, Apartments, Houses	15
Furniture and Lease For Sale	15
Musical Instruments	15
...	15-16
Horses, Mules, Cattle, Etc.	16
Poultry, Pet Stock, Supplies	16-17
...	17-18
Flat Property	18
...	18
Mountain and Canyon Property	18
Northern Property	18
Lemon, Walnut Groves	18
Ranches	18
Real Estate—Miscellaneous	18
To Purchase Real Estate	18-19
...—Real Estate	19
Money to Loan	19
Money Wanted	19
Trust Deeds	19
Stocks and Bonds	19
Oil and Mining	19
Hotels and Rooming-Houses	19
Business Businesses	19
Business Investments—All Kinds	19
Business Chances—Many Kinds	19
Partners Wanted	19
Business Chances Wanted	19
Special Notices—Of All Kinds	19
Too Late to Classify	19

CLASSIFIED RATES.

(Effective October 1, 1920.)

Minimum space, 2 lines, or 12 average words.

... cents a line each, daily insertion.
... cents a line each Sunday.
... cents daily, 10 cents Sunday.
... consecutive times.
$... a line by the month (30 days.)
... all classifications except those listed ...

"Situations Wanted" advertisements, ... a line daily and Sunday; minimum ... 12c a line 3 or more consecutive times. Advertisements for the subheadings "Carpentering, Painting, Papering," "Dressmakers and Seamstresses" ... are not classed as Situation advertising, and will be charged at the general classified rates of 15c daily and 20c Sunday. 14c daily ... Sunday, 3 to 29 consecutive times ... 30 consecutive times.

... a line daily and 25c a line Sunday ... advertisements under the headings of ... Notices," "Personals," "Special ..." "Stocks and Bonds," "Street Improvement Bonds," "Money to Loan—Salaries and Chattels," "Money to Loan—... and Jewelry," "Money to Loan—..." "Physicians," "Medical," "... and Baths and Massage." ... charge 30c daily, 50c Sunday ... a line by the month (30 days.)

... Agencies advertising under ... classifications, 20c a line ... a line Sundays, 26c daily and 38c ... three or more consecutive times ... a line 30 consecutive times.

... advertising from foreign territory ... outside of Southern California ... a line daily, 25c a line Sunday ... a line by the month (30 days.) Minimum ... 30c daily, 50c Sunday.

... average words for each line in ... not indented, lined up or ...

The Times cannot guarantee accuracy or ... responsibility for errors of any kind ... telephoned advertisements.

... should retain receipts given by ... for payment of Want Ads, as no ... can be rectified without them.

... ordered for insertion in the ... cannot be countermanded after ...

... ordered for insertion in the ... cannot be countermanded after ... noon Saturday.

... for display advertising will be furnished on request.

The Times will not be responsible for more than one incorrect insertion of any advertisement ordered for more than one time.

... omission of incorrect ... of advertising will be rectified ... by republication of the charge made for ...

... 8 P.M. is closing hour for early ... Sunday Times.

THE TIMES WANT-AD SUPREMACY.

THE TIMES averages 1000 more Want Ads ... than any other newspaper in ... and on Sunday it leads the second ... paper by an average of 85 per cent. ... All Want Ads are classified ... the greatest variety of offerings. In fact, ... recognized that no matter what ... you are seeking The Times is invariably ... THE TIMES when seeking Want-...

LOST AND FOUND.

LOST—Beads, Sept. 21, strand black and coral beads. Reward. Phone WILSHIRE 1277.

FOUND—Home constructed fur on La Brea ave. Phone after Sunday, 579156.

LOST—Ring, jade, Sept. 21, engraved Margaret Porter. Call PICO 2070. Reward.

LOST—Tuesday, bar pin, gold and black, enameled, with pearls. Reward. 556318.

SPECIAL NOTICES.

Miscellaneous.

MAKE ME PROVE IT.

I will tell you what and where your trouble is without asking a question.
C. C. PETERSON, CHIROPRACTOR,
505 to 509 Homer Laughlin Bldg.
315 S. Broadway.
Hours 10 to 5.
Also Mon., Wed., Fri. 7 to 8 p.m.
PHONE 67842.

"LET THERE BE LIGHT!"
CHIROPRACTIC. INVESTIGATE!
WILL MAKE ME WELL.
9 yrs. successful practice in the care of the sick and afflicted.
W. FRANK WILLIS, D.C.
(Ki-Ro-Prac-Tor.)
918 Wright-Callender Bldg. 4th & Hill.
PHONE 11672 for APPOINTMENT.

BETTER EARLY THAN TO MISS OUT.
TELEPHONE YOUR SUNDAY ADS. TO THE TIMES, FRIDAY OR EARLY SATURDAY. PICO 700; 10391.

CHILE, SOUTH AMERICA—
Seldom settlement opportunity. Free booklet. W. FAHRENKROG, L. A., 2023 East 4th st.

WILL GUARANTEE TO CURE ANY CASE OF FEMALE TROUBLE. 311 FAY BLDG. PHONE 12894.

BEST BY TEST—CHIROPRACTIC.
W. A. MESSICK, CHIROPRACTOR,
303 Mason Bldg., 4th and Broadway. 14759.

Baths and Massage.

MELROSE MINERAL BATHS.
Drink and bathe in this remedial, healing mineral water. It is liquid sunshine. It sparkles and foams like champagne; keeps you young. Hot baths and treatments for rheumatism, neuritis, colds, poor circulation, sciatica, stomach, liver, kidneys, bladder, heart, nervous and female troubles. Electric, medical, spinal treatments. Operators both sexes. Doctor's advice free. MELROSE AVE. AND GOWER ST. W. 6th st. car line direct to Springs. Holly. 5404.

MASSAGE, oil treatments, high frequency d'Arsonval current, Sinussaidal, to assist nature, bring the body back to normal. TRAINED NURSES, both sexes assisting. 303 126 W. THIRD ST. Main 2443.

SULPHUR STEAM CABINET B-A-T-H-S—MASSAGE AND MANICURING PARLORS. OPERATORS FOR LADIES AND GENTLEMEN. 206 UNION LEAGUE BLDG., 2nd and Hill. 61758.

CARLSBAD Therapeutic treatments, cabinet sweats, invaluable for liver troubles, elimination, neuritis, reducing, etc. Pine needle baths. Graduate nurses in attendance. 507 BAKER-DETWILER BLDG., 62805.

CABINET Sweats, Massage, Electric treatments, Oil rubs, Pineneedle baths, Vibration. Attendants both sexes. 223 UNION LEAGUE BLDG. 62821.

WHITNEY'S restful, curative massage cabinet sweats, oil rubs, vibration, professional masseur and masseuse. 705 UNION LEAGUE BLDG. Hours 9 to 9. Broadway 436.

JAPANESE MASSAGE, SWEAT BATHS, GUARANTEED CURE RHEUMATISM. 215 N. SAN PEDRO. OPERATORS BOTH SEXES.

BATHS, Massage, Witch Hazel Rubs, Violet Ray, Vibration, $1 up. 10 a.m., 6 p.m. 418 DELTA BLDG., 426 S. Spring. 14298. Operators, both sexes.

ELECTRIC treatments, invaluable for rheumatism, neuritis. Operators both sexes. 132 S. HILL.

SCIENTIFIC massage treatments at your home. Graduate masseuse, ladies only. SOUTH 4667-W.

NEWLY OPENED BATHS, MASSAGE, ATTENDANTS BOTH SEXES. 9 A.M. TO 7 P.M., 907 S. HILL ST. OPEN SUNDAY.

MADSEN'S Hygienic Institute, 511 Garland Bldg., 740 S. Broadway. Ph. 61605.

MASSAGE, Cabinet, Epsom Salts baths, ladies only; grad. masseuse. 842 W. 9TH. 51108.

MASSAGE, baths, sweats, treatments $1 up. Both sexes, grad. masseuse. 744½ W. 7th.

SWEDISH MASSAGE, GENUINE SYSTEM. Ladies only. PICO 2338.

SCALP Treatment and Facial Massage, for ladies only. 1221 S. FIGUEROA.

GEO. WALDSCHMIDT, GRADUATE MASSEUR. Scientific treatments at your home. 60931.

Medical.

DRS. SHORES & SHORES, The Reliable Specialists. Catarrh, deafness, head noises, asthma, rheumatism, eczema, piles, epilepsy, goiter and other CHRONIC DISEASES of nerves, blood, skin, lungs, heart, stomach, bowels, bladder, kidneys, liver, a specialty for 28 years. Advice free. 602-3-4 Lissner Bldg., 524 S. Spring st., Los Angeles. Hours 9-5; evenings, 7-8; Sundays, 10-12.

A FORTUNE FOR YOU
IN GENG SENG.
Health is wealth; save your life.
Get box Geng Seng today.
Dickenson Drug Co., 3rd and Main.
Or write Geng Seng Co.,
1748 South Vermont Ave.
Price $1; three for $2.50.
Nerve builder, cleanser, regulator.

DR. H. SILVERMAN, formerly assistant to Dr. Heinrich Lorsing of Dresden, Germany; urinary, skin and blood diseases a specialty. Office hours 1 to 5; evenings, 7 to 8. 204-5 GROSSE BLDG., 6th and Spring, L. A.

MEN, Specialist, GERM or INFECTIOUS disorders, strictly reliable. Treatments $1, pay as received. DR. EDWIN RAYMOND, 950 S. Olive. Hours 10 to 4; Sun., 10 to 12.

WEAK persons invigorated; thin ones made plump; fleshy people reduced; blood diseases treated; latest methods. 418 DELTA BLDG.

THE ANGELUS CLINIC, Inc., 321 West 3rd. Phone—Main 2702. All departments of medicine and surgery. Hrs. 11 to 1 daily. Free clinic for worthy poor.

CANCER—
Take them out. We have the remedy. WEAVER & SMITH, 552 W. 87TH ST.

FREE: Chiropractic Treatments, Los Angeles Chiropractic College, day or evening. DR. CALE, President, 931 S. Hill. 15605.

SPECIAL RIEFLAND and CHIROPRACTIC treatments, sure panacea tired nerves, aching muscles. Room 204, 317 S. HILL.

DOCTOR FOR MEN—SPECIALTY 30 YEARS. New methods. Free exam. Permanent results. 219 DOUGLAS BLDG., 3rd & Spring.

LADIES, ATTENTION! No better tonic and regulator than famous prescription "5000." Safe, effective, $1 bottle. All druggists.

OSTEOPATH, Dr. Anna M. Fuller, 403 S. HILL, Room 606. Pico 259.

MADSEN'S Hygienic Institute, 511 Garland Bldg., 740 S. Broadway. Phone 61605.

PILES, one treatment, PERMANENT CURE. 257 S. SPRING ST. Rm. 310. Hrs. 10 to 4.

WOMEN'S diseases. All troubles. Specialist. 419 CALIFORNIA BLDG., 2nd and Bdwy.

Chiropractic.

RATLEDGE CHIROPRACTIC SCHOOL—Superior clinic. 10 years in Los Angeles. 703 "T. E." BLDG.

Sanatoriums.

MIRAMAR Rest Home, a beautiful homelike place for recuperation or convalescing and aged patients, with or without treatment. ALL noncontagious diseases treated with up-to-date methods. Visiting patients solicited. Send for further particulars 2020 MIRAMAR ST., nr. Alvarado. Wilshire 8066.

MISSION SANATORIUM at ELSINORE, CAL. For non-tuberculous cases. Rates $40 per week and up, including medical care, treatments, baths, good rooms, diet suited to each case.

CONSUMPTIVES, health care, kindness, low rates. MOUNTAIN GLEN HEALTHATORIUM, Sierra Madre.

DELIGHTFUL rest home for convalescent, chronic, etc. $25 week up. 271360.

MADSEN'S Hygienic Institute, 511 Garland Bldg., 740 S. Broadway. Phone 61605.

MILK diet and rest cure. DR. GILLILAND, 8 years with Dr. Porter. Phone 51124.

Detectives.

RICHARD H. TAYLOR, formerly division chief U. S. Secret Service. Private consultations free. Suite 502-3 International Bank Bldg. TEL. 66749; RESIDENCE, 577294.

Automobile Trips.

PRIVATE party going to San Francisco Saturday 8 a.m., large 7-pass. car, 2-day trip; coast route; would like few passengers. Reasonable rate. MR. FOWLER, Broadway 3667.

SAN DIEGO in my Packard Saturday; can accommodate a few passengers; returning Sunday or Monday. PHONE 10625, Room 231.

DRIVING to San Diego, Saturday, 2:30 p.m. Returning leave there Sunday 6 p.m. Have room for three or four, $5. Phone PICO 1770.

SAN FRANCISCO, business man will leave Sat. morn., arrive same day, will take few passengers, good car, expert driver. 53024, ask for MR. PETERSEN.

CADILLAC 8, for San Diego, 1 p.m. Saturday, room for 7 passengers. Comfortable car, $3. Phone PICO 644 for reservation.

SAN DIEGO—New Studebaker, Sat., can take few passengers, returning Sun. or Mon. HOLLY 1936.

SAN FRANCISCO, $12; 6 a.m. and 4 p.m. Large comfortable 7-pass. cars, experienced drivers. 433 S. FLOWER. Bdwy. 992.

NEW Studebaker leaving for San Francisco Saturday morning, room for four. Address D, box 192, TIMES OFFICE.

SAN FRANCISCO, $10. Cadillac 8, leaving Saturday morning. Room for 6. WEST 1628.

HUNTING trip, week or ten days. Guarantee deer, gray squirrel, grouse and good trout fishing. GURNEY. Phone 10325.

LEAVING for Oakland Saturday a.m., Cadillac 8; can accommodate 4 or 5 pass. Phone 557221.

OAKLAND, San Francisco, Sun., 6:30 a.m. private car, Cadillac 8; can take few pass. BDWY. 5206, room 242.

SAN FRANCISCO, one day trip. Packard twin six, Sept. 25, 6 a.m. PICO 3747.

SAN FRANCISCO 6 a.m., Saturday, $10; high powered car. Phone 29888, MR. BRIGHT.

PERSONALS—Business.

PERSONAL—Man wants companionable man with machine, go to Imperial, work together, camp, share expenses. 158 W. 83RD ST.

PERSONAL — WHY WORRY ABOUT LIFE'S AFFAIRS! CONSULT MME. WORRELL, 753½ S. HILL. HOURS 10 TO 8.

PERSONAL—Going East next Wednesday, what can I do to reduce expenses as far as Chicago? CALL 61893.

PERSONAL—Party of two contemplating trip to New York, can save money. Address E, box 73, TIMES OFFICE.

PERSONALS—Business.

PERSONAL—Lawyer, 15 years' experience, leaving Oct. 5 on business trip to far East, returning Nov. 20; touching Illinois, Missouri, New York, Virginia, Louisiana, the Carolinas and other points; will execute commissions of any kind or anywhere by stopping over en route, at nominal cost for the purpose of reducing expenses. Highest class references, including banks and business corporations, or bond guaranteeing faithful performance furnished if desired. Write or phone Downey 671 and will call anywhere to make arrangements personally. F. C. BIGBY, Route 1, box 16, Downey, Cal.

PERSONAL—Free lectures, receptions, demonstrations, musical program, Friday, 8 p.m. sharp. Music Hall, 233 S. Bdwy. Wednesdays, 1 and 8 p.m., 1039 West 7th st. Dr. Francis King. "Cause of Eye Troubles and Relief," by King's "Occular Tractor." "Cause of Impaired Circulation, How Restored," by King's "Rejuvenator."

PERSONAL— NOTICE
CONSULT
J. WILLIAM HENLEY.

Has returned from his new York, N. Y., trip and would be pleased to see all his friends. Consult him if in trouble, sorrow or anxiety. Oldest in the city—31 years. 245½ S. SPRING ST.

PERSONAL—WHEN IN DOUBT, CONSULT MADAME ROSE.
ALL AFFAIRS, BUSINESS OR DOMESTIC. PALMIST, GIFTED CLAIRVOYANT. HOURS 10 TO 8. OPEN SUNDAYS. 307 W. 9TH, NEAR HILL. PHONE 64498.

PERSONAL—Single young man, served in France, recovering from shock (BATTLE OF LONDON,) WILL NOT sell unfortunate public something not wanted but take any other employment from railway presidency to minding babies. What can YOU offer? Address D, box 241, TIMES OFFICE.

PERSONAL—Brogden Becker Storage Co. of San Francisco, will have one of their super furniture moving trucks leaving Los Angeles about Sept. 25 for San Francisco and way points. If you have any goods write care of JOS. BASCH CO., 1031 S. Hill st., Los Angeles.

PERSONAL—EDWARD CHARLES,
ORDAINED SPIRITUAL ADVISER AND HEALER.
CONFIDENTIAL AND RELIABLE READINGS.
726 SOUTH HILL ST.

PERSONAL—
CONSULT CLARKE,
ORDAINED HEALER.
Readings, 10 to 7. Phone 54444.
622 S. ALVARADO. Opp. Westlake Park.

PERSONAL—
LEWIS S. MORIARITY, M.P.
The Master Analyst.
Consult him on all personal, social, business or domestic matters. Private readings by appointments only. PHONE 556095.

PERSONAL—Business couple will give permanent, pleasant home to middle-aged or elderly lady in exchange for light services. Protestant. Call 60187 between 11 and 4.

PERSONAL—I can interest person in publication of a book; has a wonderful moral the world needs, and a good financial future. If interested, address D, box 251, TIMES OFFICE.

PERSONAL—Lady of refinement will give services as housekeeper in small family or for business couple in exchange for room and board for self and son. PHONE Ver. 6283 from 9 to 4 p.m.

PERSONAL—ALWAYS CONSULT THE BEST. CHARLES W. LEE, 27 years in L. A. Advice on all affairs of life.
PERSONAL—BUSINESS—DOMESTIC.
1140 S. Grand ave., daily. 19273.

PERSONAL—Rev. Edward K. Earle, the Angelus Spiritual Temple, now located at 330½ S. SPRING, Room 1. Consultation daily, 10 to 5.

PERSONAL—Concerning your personal problems, consult MME. TREMAINE, "Best Beyond Question." The truth or nothing. THE ALVIN. 754½ S. Spring, N.E. cor. 8th.

PERSONAL—
WHO OWES YOU?
We collect anywhere. FREDERICK RAY, 817 MERRITT BLDG., 8th & Bdy. Bdy. 6529.

PERSONAL—LADIES AND GENTLEMEN. Dr. Harriett Hillings, noted specialist, removing deep lines and double chin. Half price mornings. 804 S. FIGUEROA.

PERSONAL—The most money your diamond will bring will be paid by
J. C. FERGUSSON,
206-7 Haas Bldg., 7th and Broadway.

PERSONAL—SELL ME YOUR DIAMONDS. PAY HIGHEST CASH PRICES.
THEO. J. HINDIN,
203 UNION OIL BLDG. 215 W. 7TH. 66119.

PERSONAL—Wanted, masseuse or drugless healer to share a institution for physical education. Hydro and mechano therapy. ROOM 311, 740 S. Bdwy. Garland Bldg.

PERSONAL—REV. CHAS. NEWMAN, N.I.S.A., Ordained Spiritualist. Reliable readings and advice on all affairs of life. Hours 10 to 8. No. 705 W. SIXTH ST.

PERSONAL—REV. C. HAROLD.
RELIABLE ADVICE ON ALL AFFAIRS OF LIFE. WHY WAIT? SEE THE BEST FIRST. 662 S. SPRING ST.

PERSONAL—Moving van leaving for Oakland, S. F., way of Fresno, Sept. 27, 30 and Oct. 6. BUSK STORAGE, 2412 S. Main. 21643.

PERSONAL—If you have rheumatism, neuritis or asthma, I want to meet you. No charge, just send name. Address D, box 202, TIMES OFFICE.

PERSONAL—Gentleman driving to Portland would like lady to accompany and care for his 4-year-old child. Address D, box 16, TIMES OFFICE.

PERSONAL—Young woman going to New York shortly wishes to reduce expenses. Address D, box 257, TIMES OFFICE.

PERSONAL—Lady driver, careful and experienced, driving '21 Buick 5-passenger, by hour, day or week. PHONE 54408.

PERSONAL—WHY WORRY ABOUT LIFE'S AFFAIRS? CONSULT MME. WORRELL, 753½ S. HILL. HOURS 10 TO 8.

PERSONAL—Southern home cooked dinners. 643 S. NEW HAMPSHIRE. 567891.

PERSONAL—Who owes you? No collection, no charge. HITTSON, 525 Bryson Bldg.

PERSONAL—CATCHY MUSIC SET TO VERSES. Address F, box 488, TIMES BRANCH.

PERSONAL—John Cooley, communicate with your uncle, B. F. COOLEY, 1022 Hope st.

PERSONAL—Will buy diamonds. Pay cash. M. LIGHT, 909 Title Guar. Bldg., 66061.

PERSONAL—Will buy diamonds for cash. PALACE GEM JEWELRY CO., 406 S. Hill.

PERSONAL — RACHIE KNOWLTON, write. Your husband and daughter are frantic.

PERSONAL—Liberty Bonds, W.S.S. cashed. No delay. 210 WRIGHT-CALLENDER BLDG.

PERSONAL—Pearl necklaces that will please. Sac. Samp. Rm. 427 HOTEL LANKERSHIM.

PERSONAL — Ladies, see new fall sample hats at Lankershim Hotel, ROOM 427.

PERSONAL — I repair, buy, sell, exchange anything electrical. 744 S. SPRING. 16810.

CHURCH NOTICES.

Liberal.

TO THE religious societies of Los Angeles, Cal., I, C. H. Freeman, request of the above societies of Los Angeles that they provide me with speaking room in which to prove the following: That it is possible to invoke the God Spirit and converse intelligibly with same, and recite my experience in the crowning Holy Ghost, and being given a new heart. Under the following conditions: If not proven by a committee of 25 members belonging to their respective congregations, and shall choose the church that God shall direct; under the following conditions: I shall deposit $150 with the treasurer of said church as a guarantee, which shall be forfeited to the church in which I shall give six free lectures. Please notify by postal. Address C. H. FREEMAN, 123½ First st., Los Angeles, Cal.

BUSINESS ANNOUNCEMENTS.

Miscellaneous.

REPAIRING, REBUILDING, TUNING.
PLAYER PIANOS, THEATER ORGANS, AUTO-PNEUMO, ELECTRIC INSTRUMENTS. 65 players made 88-note reproducers. New actions installed. SCOTT, 18 years' factory supt. 1117 S. Catalina st. Wilshire 4757.

FOUND—At 142 No. Flower st., Los Angeles, a practical gentleman's tailor, London experience, who makes suits to measure. First-class goods and work only. PHONE 12045. A trial order solicited. Will call if necessary.

PUBLIC STENOGRAPHERS, MULTIGRAPHING, MAILING, ADDRESSING. WORK GUARANTEED. PRICES REASONABLE. 512 GRANT BLDG. 62897.

ALL CLASSIFIED ADVERTISEMENTS FOR THE SUNDAY TIMES MUST BE RECEIVED BEFORE 8 P.M. SATURDAY. GET YOUR ADS. IN EARLY.

WE REPAIR any Swiss or American watch, no matter how broken, for $2. Work guaranteed 1 year. LIPSON JEWELRY CO., 123 S. Broadway. Ph. 11158. Bring ad.

EMMA C. FLEMMING—
Solid gold brooch, $5 value, $2.
Biggest Little Jewelry Store in Town.
635 S. HOPE ST., Next to Bull Pen Inn.

HAND-PAINTED china by expert; no pupil's work, prices right. Attractive assortment. 221 WEST 18TH ST.

BUSINESS MEN—MAIL—LEGITIMATE ONLY—RECEIVED AND FORWARDED BY RESPONSIBLE FIRM. MODERATE CHARGE. 508 AMERICAN BANK BLDG.

WATCH, clock, phonograph repairing, guaranteed. We call and deliver. 1429 ORCHARD AVE.

MULTIGRAPHING—100 letters $2.50. Typing. 434 MASON BLDG., 4th & Bdwy. Ph. 62848.

TREE pruning, surgery, spraying done by experienced men; also complete garden service. Phone 21419. GARDEN CO.

SPECIAL— REX DYE WORKERS.
SUITS DRY OR STEAM CLEANED, $1.
119 W. 23RD ST. PH. 21027.

FROM GARRET TO CELLAR IN ONE DAY. Windows, woodwork, rugs, cleaned. Floors waxed. THE ACME CLEANERS, Pico 1680.

RUBBER STAMPS made to order, 25 cents a line. CRESCENT RUBBER STAMP CO., 257 S. Spring, room 301. Phone 67703.

LOS ANGELES CAN CO., 303-313 N. AVE. 20. PHONE LINCOLN 389.

1000 BUSINESS cards, $2; good stock; all kinds of printing. 915 W. 6TH. Bdwy. 1468.

EXPERT typewriting, 10c page. 347 WILCOX BLDG., 18th yr.; guaranteed.

BUSINESS LETTERS TYPEWRITTEN, 12½c. 409 Wright-Callender Bldg., 4th and Hill.

Good Eating Places.

SPECIAL 50c DINNER—
5:30-7:30 P.M. 5:30-7:30 P.M.
HOTEL NORWOOD,
609 W. PICO, COR. PICO AND FLOWER.
SPECIAL SUNDAY DINNER, 75c.

BUSINESS ANNOUNCEMENTS.

Attorneys and Counselors.

C. C. CASWELL, ATTORNEY.
ADVICE FREE.
General Practice. Private. Confidential. 406 WESTERN MUT. BLDG., 321 W. 3rd.

ALL legal matters. Advice free. 341 DOUGLAS BLDG., 3rd and Spring sts. Ph. 65942. Open evenings, 8-9; Sundays, 1-3 p.m.

W. R. BARNES, the Poor Man's Attorney, 352-3 WILCOX BLDG., 2nd and Spring.

ADVICE free, husband, wife, property damages. Open eves. 6-9. Sun. 546 Douglas Bld.

Contractors and Builders.

HOMES—
DO YOU WANT A HOME?
Let us design and built it for you. Homes, stores, flats, apartments. Call us up and our auto will be at your door "pronto." We will make sketch and give you estimate free, also finance you. Back of us 25 years' experience in building and ahead of us our share in building.

GREATER LOS ANGELES
RELIANCE BUILDING CO.,
730-733 San Fernando Bldg.
Corner 4th and Main sts. Phone 67388.

GENERAL CONTRACT WORK, SUCH AS BUILDING ROADS, BRIDGES, REINFORCED CONCRETE SIDEWALKS, DRIVEWAYS, FOUNDATIONS, COMBINATION CURB AND GUTTER, SEWER, STREET WORK, LANDSCAPE, EXCAVATING AND GRADING, WRECKING, BRICK WORK, ETC. WE CHEERFULLY FURNISH ESTIMATES ON ANY LINE OF WORK. IF TIME AND MONEY ARE AN ITEM.

PHONE 41920.

PLUMBING—
Specializing in bungalows; select your fixtures in our new showroom; everything for complete installation; complete bungalow as low as $290; all first-class goods; estimates, superior work; lowest prices; we deliver. Open Saturday afternoons. APEX PLUMBING CO., 675 S. Los Angeles st. Phone 65581.

$4600—5-ROOM HOUSE.
Will build and finance a specially designed 5-room bungalow with garage for $4600 complete. Also larger houses and income properties.
FRANK MELINE CO.,
Wilshire blvd. at Vermont. Contract Dept. Wilshire 1464.

BUILDING CONTRACTORS—
Money furnished to build homes, flats, doubles, duplexes, 4-family flats, bungalow courts, store buildings. Plans, specifications, estimates furnished.
THOS. B. MORRISON,
1122 PACIFIC MUTUAL LIFE BLDG.
SIXTH ST. AND GRAND AVE.

GOING TO BUILD? We Furnish Plans, Estimates and build any kind of bldg. Up-to-date in every respect. Sketches free. We assist financing. We save you money. See us. METROPOLITAN ARCHITECTURAL CONSTRUCTION CO. 427-28 COPP BLDG. Phone 62783.

FIVE fixtures and plumbing for $270; not seconds; ½-in. gal. pipe, new, 7c ft.; ¾, 10c; pipe threaded, 10c; combination water heater, $28.50. Toilets, $28.50. CAMPBELL PLUMBING CO., 431 E. 7th St. Pico 1084.

SEE US AND GET OUR ESTIMATE BEFORE YOU BUILD. IF YOU HAVE PART CASH WE CAN ARRANGE TERMS ON BALANCE.
M. J. & A. F. SMITH,
CONTRACTORS AND BUILDERS.
601 FAY BLDG. BROADWAY 1217.

BUILDING COSTS ARE DOWN.
I can build you a modern 4-room bungalow, $1700; 5-room, $2000; 6-room, $2600. Plans furnished. C. WESLEY TAYLOR, 431 Black Bldg. Phone 63076.

BUILD NOW—
If you own a lot, we will furnish the money and build for you. Terms like rent. Free plans. DOUGLAS, Designer & Builder, 1020 Stock Exchange Bldg., 639 S. Spring.

SAVE the contractor's profit; do your own building, plans and specifications and complete material list furnished. Fee reasonable; ROY L. JONES, Architectural Draftsman, 5893 Moneta ave. Phone Ver. 288.

BUILD your house right now.
I am a good and practical builder.
I will furnish plans and money.
W. MATTHEWS, 210 Douglas Bldg.
Hours 1 to 4 p.m. No phone.

HARRY T. REID, Practical Builder. Seven years' local experience. Artistic residences, flats, apts., stores, $3000 up. Free plans and estimates. Help finance. Bank ref. 405 STORY BLDG. 11926. Residence Pico 3554.

5 ROOMS. $2000. NO EXTRAS. Plaster, plumbing, wiring, paint, etc. ROBERT L. DAVISON, 708 Pacific Electric Bldg. Phone 62158.

SEE ME BEFORE YOU BUILD—
My prices and plans will interest you.
I WILL ASSIST YOUR FINANCING.
P. A. WEEGER, 547 Douglas Bldg. 61573.

WILL build 4-room bungalow, completed, full set of plumbing, $2900. A. J. RICHARDS, contractor, 909 S. Ardmore. 567010.

NOTICE—
Plans, specifications, material lists, prepared by experienced draftsmen, contractors. Work solicited. 5866 S. MAIN ST. 288013.

STONE & GOSS—
Yes, we will build for you if you have clear lot or some money. Free plans. 4813 S. WESTERN AVE. 799204.

WANTED—Contractors, builders or designers desiring any kind of drafting done to call and see us. Rapid Blue Print Co. 754 S. LOS ANGELES ST. Room 500.

DRAFTING, mechanical, architectural, mapping, patent. Satisfaction guaranteed. Rates reasonable. RAPID BLUE PRINT CO., room 500, 754 S. L. A. ST.

PHONE PICO 2759 for beautiful homes, Burbank, Glendale, Pasadena. Stucco and cement. 3 rooms, $1850; 5 rooms, $2850.

CEMENT and grade work done at reasonable rates. Phone West 5663 or address K, box 274, TIMES OFFICE.

GENERAL jobbing, carpenter shop, any kind of carpenter work. Phone South 7115-W. BASLER & RODGERS, 131 West Jefferson St.

LET us figure your new or alteration work; might save you money. A. H. HALL & SON, 838 S. Hope. Pico 1800, after 5 p.m.

W. P. STILLMAN,
DESIGNING, BUILDING, FINANCING.
501 MTG. GUAR. BLDG., 626 S. Spring. 67164.

FIRST-CLASS cement work. Apply A. DUMONT, Lincoln 325.

AUSTIN & SON paint houses, $5 day. Drop postal. 1421 E. 39TH ST.

TINTING, $5 room; 2, $8. Painting and paper hanging. Reas. SO. 3272-J.

CEMENT contractors. No job too small. Estimates free. VERMONT 1775.

LIGHTING FIXTURES—
Estimates free. 710 S. HILL. 15143.

CEMENT work done by contract, guaranteed. Phone SOUTH 5867-J.

CEMENT work, sidewalks, driveways, floors, foundations, walls, etc. PHONE 73843.

HARDWOOD floors furnished, laid and scraped. Old floors scraped. VER. 1994.

CEMENT WORK— FIRST CLASS. Phone CONDON, 597263 or 597239.

I BUILD best for least, cosy little home, $475. Phone PICO 2589; contractor.

Auctions and Auctioneers.

COL. C. F. CALHOUN, auctioneer, any amount, top prices. 21940. Any day except Sunday.

Engineering, Drafting, Surveying.

MECHANICAL designing, general drafting. Production drawings for manufacturing. Work guaranteed. Prices reasonable. 819 BDWY. CENTRAL BLDG., 424 S. Broadway.

LICENSED Surveyor desires subdivision and general surveying. Phone 13695, Apt. No. 1, or SURVEYOR, 629 Court St.

Roofing—New and Old.

HAVE your roof repaired, painted now, work guaranteed; roof paints for sale; graphite, 70c gallon, asphaltum, 50c gal. Ph. Pico 3057 BURKHART ROOFING, 1260 L. A. st.

OLD ROOFS our specialty, repaired, painted, mopped with hot asphaltum or recovered. Over 27 years' experience. Estimates furnished free.. B. & M. ROOFING CO. 79566.

ROOFS repaired, coated, black, red, green. Prices low, examination free. 5842 Hooper. VICTORY ROOFING, So. 1695-W.

ROOFS repaired. Painting, day or contract. Estimates furnished, work guaranteed. PHONE 22749.

HOUSE and roof painting, contract or day work, $7.50 day. 12778.

ROOFS painted, repaired. SCOTT THE ROOFER, 3211 Central. SOUTH 48.

Manicuring, Chiropody, Facial and Scalp Treatments.

MARVEL HAND and O-ZONE FACE LOTION, excellent for after shaving. MRS. M. CURTIS, 1050 S. Grand. Hours 11 to 6.

ANNA WOODS & MARIE OLIVER, manicuring, 225 I. W. Hellman Bldg. Open Sun.

MME. HIBBARD, facial massage, scalp treatments. Shampooing. 324 W. 11TH ST.

Cesspool Cleaners.

CALIFORNIA CESSPOOL CLEANING CO., WIL. 1512. Underground drainage. 599107.

Furs.

FURS— FURS —FURS
REMODELING, REPAIRING, RELINING, SUMMER PRICES NOW IN EFFECT. WE MAKE YOUR OLD FURS LOOK LIKE NEW; OLD SEALSKINS AND MINKS REDYED. YOUR FURS INSURED AGAINST THEFT AND FIRE. FUR STORAGE MAIL ORDERS PROMPTLY ATTENDED TO.
J O H N K L E I N,
708 S. BROADWAY. 800 S. BROADWAY.
PHONE 14413. PHONE 15632.

JUST A LITTLE DOWN ON BROADWAY, BUT WAY DOWN ON PRICE.
FUR CHOKERS AS LOW AS $10.
Expert Repairing for just a Little Less.
Z E I T L I N ' S,
835 S. Broadway. Phone 19637.

SAVE 50 PER CENT ON FUR REMODELING. FURS BOUGHT AND SOLD. COHEN, THE FURRIER, 204 W. 8TH. 62899. PICO 634.

FOR SALE— FURS. BARGAINS.
Our motto, Low Rent, Low Prices. 229 MER. PLACE, between 5th & 6th. off Bdwy.

FINLEY TANNERY, 943 E. 1st. Fur work. Store, 101½ S. Bdwy. Phone 13040.

Patents and Patent Attorneys.

HAZARD AND MILLER, Pioneer Patent Agency, established 42 years in Los Angeles. Library contains record of all United States patents; examine without charge and avoid applying for something already patented. Miller, 8 years examiner in U. S. Patent Office. Hazard's book on patents free. 5th floor Central Bldg., 6th and Main.

POTTENGER & POTTENGER—
Solicitors of patents and engineering. We have a representative in Europe disposing of patent rights. If you have foreign patents or wish to dispose of territory see us at once. Room 429, at 321 W. 3rd. 66233.

INVENTIONS, ideas, develope, mfg. and sell. SABIN, 634 San Fernando Bldg. 15003.

BUSINESS ANNOUNCEMENTS.

Patents and Patent Attorneys.

A. K. MARTELL, Patent Atty. Estab. 15 yrs. Men and women, get busy, become inventors. Have experts assist you. Advice free. Room 471, 124 W. 4TH, 4th and Spring.

ROBERT W. SMITH, Atty.-at-Law, Patent solicitor and counsellor. Main 1316. 414 Severance Bldg., 6th and Main sts.

Insurance.

$5000 DEATH, $25 weekly benefit; $10 year. Men, women, 16 to 70, everywhere. 203 S. BROADWAY, Rm. 417. Agents wanted.

EDUCATIONAL.

Miscellaneous.

TUTORING in all subjects; also high and elem. classes limited to 8. L. A. COACHING SCHOOL, 730 S. Grand. 13680; 579878.

Musical and Dramatic.

J. E. HENNING, Master Banjoist, of Chicago, Teacher of standard banjo, tenor banjo, guitar, mandolin, Hawaiian steel guitar and ukulele. New music, improved methods. There is only one right way. 206 MUSIC ART STUDIO BUILDING, Phone 10082.

STUDY voice, piano, quiet residence studio; competent master. ARTHUR FULLER, 3646 Trinity st, South 1957.

DRAMATIC and picture acting, 5-wk. courses, thorough instruction. Low tuition. 730 S. GRAND, 13689. 579878.

FOR dance music call the East Side Orchestra (colored,) from 3 to 7 pieces. PHONE 80. 1775-M, evenings.

Professions and Languages.

FRENCH teacher, Paris diplomas, priv. lessons, classes. Conversational. 567079.

Dancing.

MUSIC for any occasion.
F. R. Mitchell and his New York orchestra (nonunion.) For terms call Secretary, PHONE BDWY. 2385, Apt. 28. Address 1030 MAPLE AVENUE.

WANTED—HELP—Male.

Miscellaneous.

WANTED—
AUTO-ELECTRICAL AND BATTERY MEN in big demand NOW at good salaries. NATIONAL PRACTICAL system of training qualifies you for a position in short time. Actual repair and testing experience under expert instructors. Only school of its kind in America. Tools furnished FREE. Special rate now in effect. We will get you work to earn room and board while learning.
72-page illustrated catalogue sent free to anyone interested who cannot visit school personally. Call or write today and let us show you how you can get an easier, good-paying job in short time. (See Inst. Course ad.)
NATIONAL AUTOMOTIVE SCHOOL, 809 S. Figueroa.

WANTED — MAN FOR GENERAL WORK ABOUT FACTORY. MUST BE SINGLE. A MAN OF GOOD QUALITY, STEADY, NOT AFRAID OF WORK. PLACE PROVIDED ON PREMISES TO SLEEP. APPLY RINER FURNITURE FACTORY, 1900 W. SLAUSON AVE. Take 54th st. car to Manhattan, walk south 2 blocks.

WANTED—MURRAY & READY,
Leading Employment and Labor Agents,
110 East 2nd st.
3 form carpenters, city, call early, $7 day; 5 house carpenters, $7 day; plumber, $8 day; 4 composition roofers, $5 day up; lather, $5 day; 2 electricians, arrg.; 2 bridge carpenters, $5.50 day; cabinet maker, arrg.; 2 plasterers, $10 day; 3 metal polishers, $5.50 day; 2 cement finishers, $8 day; harness cleaner, $90 mo.; baker, $25 wk.; ranch hands, teamsters, milkers; married orchard man, $85 mo., house; married rancher, $75 mo., house. We lead, others follow.

WANTED—All-around telephone lineman and electrician, capable of maintaining 250-mile private telephone system in United States and Mexico, including switchboard, miscellaneous wiring for lights, motors, power wires and enunciator systems in offices and shops; also estimating and constructing extensions to telephone and power lines; must be sober, steady man. Apply immediately by letter to IMPERIAL DISTRICT, Calexico, Cal., giving references and salary expected.

WANTED—Man capable of taking charge of a number of salesmen to handle lots selling for only $250, with full-bearing fruit trees and possibilities of oil. Man must be capable of making from $20 to $30 a day. Experienced men to help in big advertising campaign. Must have $1000. Offered four for one for this money, in addition to commissions. This is something unusual and worth your while. Address G, box 569, TIMES BRANCH.

WANTED—CREDIT MGR., pib. exp...$150
SHIPPING CLERK, local exp.........$80
STOCK RECORD clk., ctry...........$125
BOOK-KEEPER, lumber exp...........$125
JUNIOR clk., oil co., 18-20..........$75
OFFICE BOY, ACCT. firm, 18...........$50
STOCK clk., good chance..............$...
JANITOR, elev. license...............$...
THE PACIFIC AUDIT & SYSTEM CO., Inc., 802 Story Bldg. (Agency.) 6th-Bdwy.

WANTED—MEN WHO LIKE MECHANICAL WORK TO TRAIN WITH OUR ENGINEERS WHILE DOING ACTUAL SHOP AND FIELD CONTRACT WORK. A THOROUGH TRAINING IN THE THEORY AND ELECTRICAL FEATURES WHILE WORKING UNDER FULL PAY. MORE WORK THAN WE CAN DO. A MEMBERSHIP FEE REQUIRED. U. S. TRACTOR, AUTO & ENG. EXCHANGE, 154 N. L. A. ST. (SEE INST. COURSE ADV.)

WANTED—Man, excellent opportunity for ambitious, energetic man to learn to be junior accountant; must have faculty for figures and resolute purpose to work several hours overtime per week, under certified public accountant's direction; right man can make $35 per week in about 6 months; double in about 12 months. W. W. BABCOCK, 524 Title Ins. Bldg. (See inst. course adv.)

WANTED—Salesmen, THREE WITH CARS, who have successfully sold pianos, insurance, sewing machines, vacuum cleaners or washing machines, on a sure-fire proposition which will net you $300 a month, and assured promotion to producers. See MR. MARTZ, 406 Homer Laughlin Bldg., 315 S. Broadway.

WANTED—Experienced vegetable packer. Must be thoroughly experienced in packing vegetables of all kinds for shipping. When replying give references, state salary and give full particulars. MERCEDES FARMERS CO-OPERATIVE SOCIETY, Mercedes, Texas.

WANTED— THE VOCATIONAL EMPLOYMENT DEPT. Y.M.C.A., Seventh and Hope sts is helping many men and boys to secure employment. Fine calls coming daily. Guarantee employment. Ask for VOCATIONAL SECRETARY. Office hours 8:30 a.m. to 12 noon.

WANTED—An opening for bright and neat-appearing young men to learn salesmanship. No cost for course; paid while learning. Wonderful opportunity to connect with a large eastern corporation in a permanent position. Apply ROOM 430 WILCOX BLDG., 2nd and Spring sts., bet. 8:30 and 10 a.m.

WANTED—Ex- service men to prepare for POSTOFFICE CLERKS, LETTER CARRIERS, CUSTOMS AND INT. REV. CLERKS or RAILWAY MAIL CLERKS. Many appointments. Good salaries. Promotion. See at once. MISS WILSON, 630 Stock Exchange Bldg., 630 S. Spring st. (See Inst Course ad.)

WANTED—Are you going any home study? No! Then you are losing money every day. 850 courses to select from. Ask for free catalog. INTERNATIONAL CORRESPONDENCE SCHOOLS, 320 Haas Bldg., 219 W. 7th st. Phone 62708. (See inst. course adv.)

WANTED—Auto repair work learned right. Y.M.C.A. repair shop and school; day and night classes, ignition, lighting, special battery, general repair, machine shop, vulcanizing and welding; start right. Do it now. 733 S. HOPE ST. (See inst. course adv.)

WANTED—Energetic and experienced installment collector with motorcycle. Must be familiar with city and surroundings. Man who is willing to work. References required. Call in morning before 10 a.m. COLYEAR'S, 509 S. Main St., Credit Dept.

WANTED — Ambitious boy to assist with janitor work in our school in exchange for course in Stenography, Book-keeping or Telegraphy. MACKAY BUSINESS COLLEGE, 9th and Main. 63193.

WANTED—Husky boy to work in cabinet shop, one with some woodworking experience preferred. VERNON FIXTURE & CABINET CO., 4457 St. Charles st., bet. Alameda and Santa Fe ave.

WANTED—Ambitious young man to assist with school janitor work in exchange for course in stenography, book-keeping or telegraphy. Splendid opportunity. MACKAY BUSINESS COLLEGE, 9th and Main.

WANTED—Good dairyman, good milker; also one who understands looking after poultry. See MR. TALLY at the Broadway Theater, 833 S. Broadway, at once. Phone Broadway 4501.

WANTED—2 young colored men, 21 to 25 yrs. of age, whose education has been along electrical engineering lines. Public Utility Corporation, 386 P. E. BLDG.

WANTED—Immediately, special officer to help keep order from 8 until 12 p.m. nightly. NATIONAL COLLEGE OF DANCING, 730 S. Grand Ave.

WANTED—MEN TO LEARN BARBER TRADE. Money made and tools furnished. Positions guaranteed. 324 E. FIFTH ST. (See Instruction Course advt.)

WANTED—Learn the barber trade and be independent for life; wages while learning. Tuition reasonable. MOLER BARBER SCHOOL, 429 E. 5th st. (See Inst. Course advt.)

WANTED—Hand candy maker, wholesale. Apply references and experience. WESTERN CONFECTIONERY ASSN., 511 California st., San Francisco.

WANTED—Delivery boy to run Ford. Must be familiar with city streets. 134 N. LOS ANGELES.

WANTED—Young man for stock room, moving picture supplies and advertising. Apply 231 MARSH-STRONG BLDG.

WANTED—Furniture finisher. CHARLES FREED, Edinboro Hotel, 6th st. and Grand ave.

WANTED—Roofer's helper for steep roofs. SCOTT, The Roofer, 3211 Central Ave., after 8 a.m.

WANTED—Several boys for Times routes, South Hollywood district, good pay. Ph. WIL. 3417.

WANTED—Night watchman, (white) for office building, electric elevator license required. Apply engineer, 104 N. SPRING.

WANTED—Man who wants to go into vulcanizing business, salary. 110 S. ...

WANTED—HELP—Male.

Miscellaneous.

WANTED—ELLIOTT-FISHER BILLER, ARIZONA, $125, fare refunded, A-1 bkpr., full charge fruit packing house, citrus exp. preferred, $125. Typist and time clerk, $85. Young clerk and asst. bkpr., $75-$80. F. S. BEAVIS, Agency for "EVERYTHING HUMAN FOR THE OFFICE." Chapman Bldg.

WANTED—White man for janitor work, boys' private school, 8 miles from L. A. Must be handy with tools, do light plumbing, etc. Wages $50 month, room and board. PHONE 59391.

WANTED—Several old-time newspaper solicitors who are able to leave the city for one week or more. Good money, big job. Apply 710 PACIFIC ELECTRIC BLDG.

WANTED—Young men, unmounted, for errand service. See MISS ROACH, 608 S. Spring.

WANTED—First-class jewelry engraver; one who can do lettering and ornamental work. Address D, box 118, TIMES OFFICE.

WANTED—Men, learn vulcanizing, pay while learning. ANDERSON STEAM VULCANIZER CO., 955 S. Grand. (See Inst. Course ad.)

WANTED—1st-class tinner. Must be good in gutter work. Call at once, 5517 FERNWOOD AVE.

WANTED—Man to clean autos, new process. Earn $10 daily. 2807 CENTRAL AVE.

Store and Office.

WANTED—
A1 LEDGER BOOK-KEEPER,
(SINGLE.)
BIG CREEK.
SOUTHERN CALIFORNIA EDISON CO.
ROOM 312. EDISON BLDG.

WANTED—
EXPERIENCED
DRY GOODS SALESMEN
AT THE FIFTH ST. STORE.
DESIRABLE POSITIONS
IN ALMOST EVERY DEPARTMENT.
CALL AT EMPLOYMENT OFFICE
THIRD FLOOR, 9:30 A.M.

WANTED—
10 EXPERIENCED
SHOE SALESMEN
TO ASSIST IN SPECIAL SALE.
APPLY SUPERINTENDENT,
THE BROADWAY DEPT. STORE.

WANTED—Comptometer opr., $110. Ledger clerk, north, single, $130. Stenographer-clerk, $100. Junior specialty salesman, $100. Three Burroughs book-keepers, $100. Surveyor, civil engineer, structural steel design, $150. Married control book-keeper, suburban, $125. Book-keeper, north, $150. ORGANIZATION BUILDERS' Employment Agency, 400 Central Bldg.

WANTED—Credit man who has had local experience, handling accounts and collections for firms, merchandising building materials. Give age, experience, education, whether married or single, length of residence and experience in this locality; also give book-keeping and legal experience if any when answering. Address A, box 259, TIMES OFFICE.

WANTED—Manager to take full charge of men's furnishings dept. in large department store in San Joaquin Valley. None except with full experience and good references need apply. Steady position and good salary. Call Room 1274 HOTEL ALEXANDRIA, between 11 and 1 and 6 and 7.

WANTED — (2) FLOORMEN, ready-to-wear exp., good pers, tall....$30-$35 wk.
STENOG. (C.) Young men.............$100
YOUNG MAN, wheel. bkpg. (18)...$60
EMPLOYERS' SERVICE BUREAU (Agcy.)
418 MERRITT BLDG. 8TH & BDWY.

WANTED—Cotton exporting firm wants young man stenographer, office clerk preferably one familiar cotton trade, $150 month. Make written application stating experience, qualifications, education, etc. Address G, box 435, TIMES BRANCH.

WANTED—Packer and shipping dept. man. Must have experience wholesale shoes. Give full information regarding references, length of employment and experience. Address G, box 484, TIMES BRANCH.

WANTED—Cashier, country bank. Investment $10,000, $4000 will handle. Only teller experience necessary.
R. R. BRUNDAGE, 304 Van Nuys Bldg.

WANTED—An experienced hat and men's furnishings salesman. Must be dependable and well recommended. Apply to HOLLENBECK SHOP, 205 So. Spring.

WANTED—Salesman, men's clothing department store, Riverside. Telephone MR. REYNOLDS, Clark Hotel today, before 1 o'clock.

WANTED—Experienced book-keeper-accountant, one capable of taking charge of set of books. Must be ambitious and energetic. Address G, box 575, TIMES BRANCH.

WANTED—Reliable boy with bicycle to deliver packages and help in store. Apply MR. FULGHUM, 740½ San Pedro st.

WANTED—Salesman, local exp., lumber, $125. SOUTHWEST AUDIT & SERVICE BUREAU (Agency.) 439 Cit. Nat. Bank Bldg.

WANTED—Experienced grocery man to deliver with Ford, city references. Call today. 2220 S. GRAND AVE.

Salesmen and Solicitors.

WANTED—MAKE THOUSAND ON NEW INVENTION. Just came from Cleveland, O., with a red hot proposition, an electric stove that weighs less than a pound, costs 1c per hour to operate, red hot in 11 seconds. Clamps together, no screws, bolts, rivets, solder used. A boy of 7 years can replace element in 3 min. Guaranteed 3000 hours. Retails for $5. I have the entire West Coast. Write or call at once for territory. H. E. NUNAMAKER, 357 S. Spring st., Room 425. Phone 12547.

WANTED — Salesman, permanent position with established firm, essential to know something about principals of heating and ventilating. Experience and acquaintance among architects and builders a recommendation. We will engage a high class business man with attractive personality and proved sales ability. Phone SOUTH 6582 for appointment.

WANTED—STOCK AND BOND SALESMAN. Have clean cut proposition. Don't apply unless you can make good. This is a permanent position, $10,000 annually to producers. Apply 518 TITLE INSURANCE BLDG.

WANTED—Salesmen. We have the most attractive offer ever placed before the public from our studio. Can use a few hustlers to introduce it. Liberal commission and drawing account. HARTSOOK'S, 5th floor, Orpheum Bldg.

WANTED—I need four men to fill out a crew for my wonderful Xmas specialty. Every house a live prospect. You make $1 on every sale, 20 sales per day is dead easy. Call room 322 at 520 S. BROADWAY, 10 to 12 and 3 to 4 ONLY.

WANTED—Trained salesmen are in great demand, our course in salesmanship will train you and we guarantee a satisfactory position. Call and see. Costs nothing to investigate. (See Inst. adv.) 625 S. HOPE. THE HAMILTON ASSOCIATES.

WANTED—Salesmen, new office, large Coast corporation, just opened in Hollywood. We want to secure 5 men who will follow instructions and work. To these men we offer real positions. Future assured to industrious men with ability. Apply in person, 421 MARKHAM BLDG., Hollywood.

WANTED—Salesmen. If you have ever sold stock here is your opportunity to make big money in something new. We are backing our salesmen with an extensive newspaper campaign. We can assure you of big commissions. Call between 9 and 11 at 222 Stock Exchange Bldg. Ask for MR. HARE.

WANTED—ASST. TO SALES MANAGER. A producer with good selling record, acquainted in L. A. and in position to bring 6 men with him, to start his sales force; attractive investment and good seller; answer if you can qualify. Address D, box 459 TIMES BRANCH.

WANTED—Salesmen. We require the services of 3 neat-appearing live wire salesmen for Los Angeles and surrounding territory. Good income and exclusive proposition to the right men. This is a permanent connection. Address K, box 42, TIMES OFFICE.

WANTED—Salesman, large N. Y. import and domestic floor covering house, desires men for small towns on commission; small compact samples, goods stocked here, side line men preferred. Address DD, box 304, TIMES BRANCH.

WANTED—Sales manager in every State outside of California for a wonderful new invention for Ford cars; if you want an easy and fast seller and money maker here it is. CARL ENGEL, 1365 S. Hope st.

WANTED—Men wishing to become electric appliance salesmen. We teach you the work and pay commission while you are learning. Call before 9 a.m. and 4-6 p.m. 207 W. FIRST ST.

WANTED—First-class salesmen to handle a product of the automobile industry, only men of character and ability. Apply GAY, 318 Western Mutual Life Bldg., 321 W. 3rd st.

WANTED—Salesman with auto for real estate line, San Pedro. A fine opportunity to man who will work. W. I. SOX, 6th and Pacific or Sunday at 529 16th st., San Pedro.

WANTED—We have an opening for 3 live wires. The money is there if you will work. General average $10 per day. Call 434 MASON BLDG., 4th and Broadway, 9 to 12 and 1 to 4 ONLY.

WANTED—The largest and best known concern of its kind wants 3 clever house-to-house men on a big Christmas offer; our men make a clean-up every year. Apply 9 to 12 only, room 226, 702 S. Spring.

WANTED—Salesmen to sell auto accessory, guaranteed to save 25 per cent of gas bills. Sells for $4. Also county agents wanted. Address KEYSTONE ECONOMIZER CO., Inc., 323 Stock Exchange Bldg.

WANTED—An experienced real estate tract salesman with auto, to take charge of a tract office. Splendid opportunity for one willing to work. See DAVENPORT, 234 H. W. Hellman Bldg.

WANTED—Stock salesmen. I can use two more good live salesmen.
See MR. GILLIAM,
325 Title Insurance Bldg.

WANTED—Salesman for the Liberty Auto Lock. (Grips the Spoke.) Commission basis; good opportunity. SMITH, 3522 N. Broadway.

WANTED—HELP—Male.

Salesmen and Solicitors.

WANTED—
AUTOMOBILE SALESMEN.
A FEW HIGH-GRADE AUTOMOBILE SALESMEN FOR BOTH NEW AND USED CARS.
THE INDIANA FACTORY IS NOW PRODUCING THE HIGHEST GRADE PRODUCT IN THEIR HISTORY, I.E., THE LEXINGTON "LARK," AND WHILE OUR PRESENT ORGANIZATION IS SELLING ALL THE LEXINGTON CARS WE ARE RECEIVING NOW, WE ARE CALLING FOR MORE. THEREFORE WILL NEED A FEW HIGH-GRADE, HIGH-CLASS, GENUINE "GO-GETTERS."
NO MATTER WHAT YOU HAVE BEEN SELLING, YOU NEED NEVER BE ASHAMED TO SHOW THE LEXINGTON LINE TO ANY PROSPECT.
ASK FOR THE SALES MANAGER.
LEXINGTON LOS ANGELES CO.,
1132 SO. GRAND AVE.

WANTED—
TEN SALESMEN TO SELL
DARN E-Z,
THE NEW GUARANTEED FABRIC CEMENT.
Housewives can now forget all about the laborious drudgery of darning and patching of hosiery, underwear, clothing, etc. Does not require heating; patches never harden; you can wash, boil and iron them. Can also be used for rubber goods, raincoats and tires.
Price 50 cents per tube.
We are now organizing Los Angeles territory. A small investment starts you in a high-grade business that will bring you big returns; this is an article that can be sold by both men and women.
CALL OR WRITE AT ONCE BEFORE CHOICE TERRITORY IS TAKEN.
I. G. BETZ,
Distributor for California.
Room 212, Consolidated Realty Bldg., Los Angeles. Phone 61241.

WANTED—STOCK SALESMEN—
To work out of any one of the following offices:
Los Angeles, Fresno, Sacramento, Long Beach, Santa Ana, San Diego and San Francisco.
Big issue. One year's work. Best selling industrial stock on the market today.
Over $150,000 sold out of Los Angeles office the past three weeks.
Company owned by crowd of well known men, collectively worth over $5,000,000. Assets of corporation now over $1,500,000. Par value of stocks, $10 per share.
Liberal commission and fullest co-operation given to salesmen. None but experienced salesmen accustomed to closing large sales need apply.
A. I. EWING,
210 Marsh-Strong Bldg.

WANTED—SALESMEN. Three STOCK or BOND salesmen, accustomed to associating with financial organizations of standing, who handle only issues ABOVE the average, are invited to apply for a permanent connection that will yield them weekly earnings unusually attractive. Our PROVEN method for obtaining volume business will appeal to HIGH GRADE men. Our prospects and clients represent the finest in Southern California. The issue STRONGLY appeals and SELLS readily.
Call at Suite 224 L. A. Stock Exch. Bldg., 639 S. SPRING ST.

WANTED—SALESMEN. I want eight live salesmen, full of energy and enthusiasm, to sell lots at $250 each. Liberal commission and advertising campaign. Lots covered with bearing fruit trees and right in the midst of new oil excitement. See MR. PATTON, 205 Marsh-Strong Bldg.

WANTED—SALESMEN.
WE OFFER YOU A REAL OPPORTUNITY TO EARN BIG COMMISSIONS. OUR STOCK ISSUE IS EXTRAORDINARY AND OFFERS SUCH ABSOLUTE SAFETY COUPLED WITH LARGE EARNINGS THAT IT IS A SURE AND CERTAIN WINNER. COME AND GET THE DETAILS. YOU CAN'T PASS IT UP. PHONE PICO 762. 519 HOLLINGSWORTH BLDG.

WANTED—IN ORDER TO TAKE CARE OF LEADS THAT REQUIRE IMMEDIATE ATTENTION, WE WANT SEVERAL SUBSTANTIAL SALESMEN, MEN OF BIG CALIBER ONLY NEED APPLY. THIS IS NOT AN ORDINARY PROPOSITION, AND MEN ONLY WHO COMMAND ATTENTION WILL BE ENGAGED, TO SUCH MEN AS ARE ACCUSTOMED TO EARNING $10,000 OR MORE PER YEAR THIS OPENING IS OFFERED. APPLY MORNINGS FOR SALES MANAGER, SUITE 925 STOCK EXCHANGE BLDG.

WANTED—SALESMEN. OLD ESTABLISHED LOS ANGELES MANUFACTURER DESIRES NEAT-APPEARING SALESMAN TO PRESENT SECURED STOCK ISSUE. OUR GOOD PAST RECORD AND WONDERFUL FUTURE WILL APPEAL TO THE INVESTING PUBLIC. APPLY IN PERSON, KIMBALL MOTORS CORPORATION, 1700 E. 9TH ST.

WANTED—SALESMEN, ATTENTION. SALES AND EARNINGS POSITIVELY INCREASED BY PRACTICAL SALES ASSISTANCE, RAISING YOUR EFFICIENCY QUICKLY AND SUCCESSFULLY.
"NOT A SCHOOL,"
BUT A SALES ASSISTANCE BUREAU.
$30 year. Is your success worth it? For particulars address FG, box 13, TIMES OFFICE, Los Angeles, Cal.

WANTED—Stock salesman. One capable of closing big contracts. Must be reliable, trustworthy and able to furnish good references. Will be given good leads with fullest office co-operation. This highly meritorious industrial proposition commands instant attention of prospects. PHONE 41948 for appointment for personal interview. No information over telephone.

WANTED—Eastern manufacturer making unusual assortment of dog collars, dog harness, dog leads, pistol holsters, etc., with unusual reputation throughout the United States, desires reliable salesman on commission basis to sell their line in Los Angeles and surroundings. Reply stating experience, age, and give any other information necessary. Address D, box 252, TIMES OFFICE.

WANTED—
2 or 3 high-class, experienced realty salesmen, preferably those familiar with Wilshire and Hollywood property, by an old and permanently established concern located on Western Ave. between 1st and Wilshire. Address K, box 253, TIMES OFFICE.

WANTED—A first-class real estate salesman, experienced in sale of business property and downtown store leases. A steady position is open for the right man in one of the largest real estate offices in the city. Apply to MR. STEVENS or WALTER BROWN, Robert Marsh & Co., 200 Marsh-Strong Bldg., 9th and Spring.

WANTED—SALESMEN; go-getters on attractive unit oil proposition in L. A. county; we are rigging up and getting ready for the machinery; good seller and good substantial compensation. "No excursion." H. J. SIEGLER, 519 Pacific Finance Bldg., Sixth and Olive.

WANTED—$75 per week is nothing unusual for a high grade salesman with automobile selling Grafonolas for merchants in Los Angeles and surrounding towns; for further information apply MR. PFISTER, Columbia Graphophone Co., 809 S. Los Angeles st.

WANTED—Experienced phonograph salesman to cover rich citrus territory. Man with Victor or Brunswick experience preferred. Good proposition for a live wire and car furnished.
A. F. TANNER & CO., Monrovia, Cal.

WANTED—Stock salesman to sell stock of a going building corporation owning full equipment and plans for manufacture of building tile. GRANLITHIC CONSTRUCTION CO., 3571 S. Figueroa.

WANTED—Jobber for standard line both solid and pneumatic tires, wants experienced tire salesman to call on trade. Good proposition for experienced man. Address F, box 380, TIMES BRANCH.

WANTED—Salesmen to handle a splendid line of popular priced specialty selling on easy-payment terms. This is a real opportunity. MR. BURY, 1103 S. Hill st.

WANTED—2 salesmen of integrity and ability for local corporation. Apply in person before noon. 423 CONSOLIDATED REALTY BLDG.

WANTED—Portrait men. New artist guarantees satisfaction, beautiful color work. Call and see samples. BUTTRUD, 708 San Fernando Bldg.

WANTED—Bungalow salesman familiar with Wilshire and Hollywood properties. Must be real salesman with auto. WISELEY, 637 S. Hill st.

WANTED—Salesman, must be Christian. Our workers average over $300 mo. See or write MR. SPAULDING, Pac. Coast Mgr., 313 W. Third st.

WANTED—Agents. Best-selling proposition in California. Call at 548 SAN FERNANDO RD.

WANTED—Solicitors, good money for hustler, commission only. 507 GROSSE BLDG. Mr. Lewis.

WANTED—Experienced candy salesman with machine. Apply 4666 HOLLYWOOD BLVD., between 11 and 12 any day.

WANTED—Salesmen with Ford cars, $20 to $30 per day for hustlers. Ask for MR. FENDRING, 108 W. 3rd St.

WANTED—Man to solicit listing, real estate office; salary $3 per day and commission. Apply 917 WEST 6TH ST.

WANTED—Agents. Fast-selling household necessity; big money. 901 W. 1ST.

WANTED—HELP—Male.

Salesmen and Solicitors.

WANTED—WANT TO MAKE A FEW THOUSAND? Just on from Cleveland, O. with a proposition; we need 15 men and women to sell. Can make from $7 to $15 a day. H. E. NUNAMAKER ELECTRIC SERVICE CO., 357 S. Spring st., Room 425. Phone 12547.

WANTED—Salesmen, sell newest, most thoroughly efficient check protector in existence. Sells for $12. Room 511, HOTEL HOOVER.

WANTED—Ten high-class commercial salesmen. 419 WRIGHT & CALLENDER BLDG.

WANTED—Salesmen. Spare or full time. Call bet. 12-1, 503 LANKERSHIM BLDG.

Trades.

WANTED—PRINTING ESTIMATOR.

Experienced job printer with good business qualifications, who can take charge of growing business in Southern California; has opportunity to grow with city and modern plant; young man with capabilities along this line will find it to his advantage to apply. Must be acquainted with Franklin Price lists and present printing conditions. GLENDALE EVENING NEWS, Glendale, Cal.

WANTED—A STICKER HAND ON HIGH-GRADE FURNITURE; ONE WHO CAN TAKE CARE OF SAWS AND KNIVES. APPLY RINER FURNITURE FACTORY, 1900 W. SLAUSON AVE. Take 54th St car to Manhattan, walk south 2 blocks.

WANTED—BAKERS; MUST BE FIRST-CLASS ALL-AROUND MEN, CAPABLE OF MANAGING BUSINESS; REFERENCES REQUIRED. 808 WASHINGTON BLDG.

WANTED — High grade linotype operators and hand compositors; good wages and best of working conditions; 48 hours per week; open shop. Apply by letter or wire 48-HOUR LEAGUE, 509 Chamber of Commerce Building, Spokane, Washington.

WANTED—A few young men, single, age 19 to 25, with some high school education, to learn telephone switchboard installation. Good wages to beginners. Splendid opportunity for advancement. Apply 126 NORTH SOTO, rear entrance.

WANTED—Experienced architectural draftsman. Submit samples of work. Samples will be returned. Give names of last 3 employers, salary received, salary expected, when available. Address K, box 43, TIMES OFFICE.

WANTED—Glendale plumber to give bid for plumbing house, No. 608 WEST ELK AVE., Glendale. W. MATTHEWS, 210 Douglas Bldg., Los Angeles. Phone Pico 4379.

WANTED—Motor winders, experienced in winding A.C. induction motors, and no others need apply. U. S. ELECTRIC MFG. CO., 300 S. Central ave.

WANTED—J. T. SMOOT wants 2 all-around carpenters at 142 S. Greenleaf st., Whittier, Cal., Thursday, Sept. 22. Wages $7 day. 3 months' work. Alhambra 939-J.

WANTED—Non-union operator for country print shop close to Los Angeles. Permanent to right man. Write for interview. Address J, box 15, TIMES OFFICE.

WANTED—Cement contractor to bid on cement work for bungalow. Plenty of work. Apply PACIFIC READY-CUT HOMES, 1330 S. Hill St.

WANTED—Cement finisher for first-class residence work. Must be able to handle men and read plans. Steady work for right man. 1016 W. 47TH ST.

WANTED—Experienced knitter for hand machines. Apply EDGEWARE KNITTING MILLS, 832 Edgeware Road.

WANTED—3—Finish Carpenters—3. On Hartigan Homes. $8 day, steady work. 2508 BUDLONG AVE.

WANTED—2nd blacksmith, experienced on scrolls and forge welding. Call 694 RIO ST., near 7th.

WANTED—3 concrete form carpenters, $8 per day. Call 1502 WEST ADAMS before 8 o'clock.

WANTED—Upholsterer, only first-class need apply. THEODOR REISCHEL, 2546 West Pico.

WANTED—10 rough carpenters, 10 finish carpenters. Apply 312 MARSH-STRONG BLDG.

WANTED — 2 experienced inside conduit workers, $7. W. A. McNALLY CO., 10... W. Colorado St., Pasadena.

WANTED—Two carpenters. Take Melrose car to Melrose ave., walk west to WILCOX, north to 822.

WANTED — Non-union job compositor and make-up man. Address J, box 43, TIMES OFFICE.

WANTED—Non-union pressman and feeder. Permanent. Write to J, box 12, TIMES OFFICE.

WANTED — First-class Hoffman machine presser. Must be able to bushel. Apply STERLING CLEANERS, 3922 W. 6th st.

WANTED — First-class all-around plumber. Phone Whittier 79. WHITTIER HARDWARE CO.

WANTED—Plasterers, carpenters and cement finishers. See L. O. LAWSON, 900 Curson, Hollywood.

WANTED—Radiator repair man, steady work, first-class man only. Apply MR. HILL, Motor Transit Co., 220 E. Market st.

WANTED—Experienced man to make cushions and curtains for cab tops. MORELAND MOTOR TRUCK CO., Burbank.

WANTED—Cabinet makers, first-class. Call PETERSON SHOWCASE & FIXTURE CO., 3700 S. San Pedro.

WANTED — Linotype operator, permanent position, highest of wages. Address Box 700, SANTA BARBARA, CAL.

WANTED—Experienced composition roofers. Apply STANDARD ROOF CO., 1904 S. San Pedro st.

WANTED—4 mattress stitchers, steady job. Apply ACME CO., 1710 N. Spring St., phone Lincoln 141.

WANTED—1st-class linoleum layer. Apply 1890 SUNSET BLVD.

WANTED—Experienced Cadillac mechanic, 2122 W. PICO ST.

WANTED—Good job printer. Apply 908 S. HOPE ST.

WANTED—First-class upholsterer. Come ready for work. 257 S. WESTERN.

WANTED—First-class painter. 323 N. HOBART PLACE, $6 day.

WANTED—Good cabinet maker. 1011 N. SOTO, Boyle Heights.

WANTED—Sign painters. Experienced wall men. Call 1421 CONNECTICUT ST.

WANTED—Meat cutter, $32.50 week. Apply 557 S. MAIN.

WANTED—Pants presser. TUBIN & HODGE, Room 18, 432 So. Main.

WANTED—First-class plumber with tools. E. C. NITTINGER, 1348 3rd st., Santa Monica.

WANTED—Plumbers. FRANK THOMPSON, 809 Bartlett, Main 2857.

WANTED—Experienced composition roofers. ATLAS ROOF CO., 212 N. Los Angeles st.

Chauffeurs, Teamsters, Etc.

WANTED—Men, learn drive auto. $5, no more. 938 S. HILL. (See Inst. ad.)

Hotel, Restaurant, Club.

WANTED—Cook, all-round cafeteria cook to take charge of first-class out-of-town place. Good wages and steady. Must have good reference. Address D, box 159, TIMES OFFICE.

WANTED—Good cook to take half interest in lunch room. Must have $400 or $500. Good chance for a good man. Ask for GOLDIE, 550 So. Los Angeles st.

WANTED—Cook for general work. GILMORE, 1838 E. First st.

WANTED—HELP—Female.

Miscellaneous.

WANTED—
SWEDISH-AMERICAN EMP. AGENCY.
101½ S. Broadway.
Pastry cook, $125; cook and second, $150; cook and downstairs, $80; cook, cafe, $18; cook, tea room; child's nurse, $65; second maid, $70; couple, gardener and cook, $150.

WANTED—Cooks, $80, $75. Couple, cook, houseman, gardener, $125. Child's nurse, Santa Barbara, $75. Second maid, fine country place, $65. Fine general places, top wages. Bonded Service. 408 CHAMBER COMMERCE.

WANTED—Refined married woman, between 30 and 35, to assist with apartment-house; must have some experience. Call MARIPOSA APTS, 1343 SHATTO ST., after 10 a.m.

WANTED—BOOK-KEEPERS, ATTENTION! EVENING course in HIGHER ACCOUNTANCY personally conducted by expert PUBLIC ACCOUNTANT, 20 yrs. practice. Efficiency Bus. Col., 404 Douglas Bldg. (In. ad.)

WANTED—If you can sell an article that everyone wants, call in and see me. $50 per week is easy. Call 434 MASON BLDG., 4th and Broadway, from 9 to 12 and 1 to 4, ONLY.

WANTED—Costume designing, pattern drafting, sewing, millinery, draping; day, night classes, complete professional courses women's, children's, men's wear. School of Costume designing, 948 W. 7TH. (Inst. adv.)

WANTED—SALESLADY, refined girl or woman widely acquainted city; full or part time; $30 wkly. Exp. unnec. Excep. opportunity, short hours. 797 P. E. BLDG.

WANTED—Ladies to learn corset fitting, selling, get position or start business for yourself; earn while learning. BLANCO SCHOOL, 1001 Brack-Shops. (See inst. adv.)

WANTED—Serving girls for soft-drink parlor. Must be young and attractive. Apply office WINTER GARDEN CAFE, between 10 and 11, 530 So. Spring.

WANTED—Chef, tea room, $35 per week. Oil field cook, $90. ... EMPLOYMENT AGENCY, Rm. 408 Lankershim Bldg., 126 W. 3rd st.

WANTED—Artist exp. in mixing colors, to operate air brush. Good future. Apply BARANGER-FLETCHER CO., 560 S. Los Angeles, 3rd floor.

WANTED—Learn hairdressing, marcel waving, hair mfg. LEADER COLLEGE. Est. 13 years. 228 Mercantile Place. (See inst. adv.)

WANTED—Women in downtown laboratory to learn X-ray lab. work. For appointment at lab. Main 155. Night classes. (See In. ad.)

WANTED—Ladies for needlework and tinting at home, make $10 to $20 weekly. Apply 2816½ S. GRAND, bet. 10 and 4.

WANTED—Girl exp. in sanding woodwork for enameling. Give telephone number. Address F, box 307, TIMES BRANCH.

WANTED—Bakery saleslady, good personality. Prefer one knowing little Spanish. Call in person, 107 W. MARKET.

WANTED—HELP—Female.

Miscellaneous.

WANTED—Cook and second maid, 2 adults, Pasa., $75 and $65; A1 cook, city, have kitchen maid, $90; German or Hungarian cook, city, $80-$85; cook and second maid, Beverly, $80 and $70; cook and chambermaid, suburbs, $80 and $65; others, $80 and $75; upstairs and children, city, $65; upstairs maid, Montebello, $65; family waitress, city, $70; second maids, $60-$65; nurse, 2 children, Pasa., $75; nurse, 6 mo. baby, city, $65; assist. laundress, institution, $40; fam. laundress, $65; A1 house girl, good cook, Hollywood, $80-$90; others, $60-$75; couple, cook, garden, houseman, Pasa., $150, employer in office this a.m.; cook and butler, suburbs, $150; cook, houseman, butler, city, $125; dining-room matron, inst., $45, and $60; second cook, sanitarium, $70-$75.
MRS. PATTEN'S EMPLOYMENT AGENCY, 416 Byrne Bldg., 253 S. Broadway.

WANTED—FRIDAY SPECIALS.
STENO.-CLERK, Arizona $150
BK-KP.-STENO., Hollywood $100
BK-KP.-STENO., small downtown ofc. $...
STENO., auto exp., good adv. ......$...
STENO., ins. co., meet pub. ....$...
BK-KP. STENO., light, short hrs. ..$...
REM-WAHL BILLER, good future ......$...
THE PACIFIC AUDIT & SYSTEM CO., Inc., 802 Story Bldg. (Agency.) 6th & Bdwy.

WANTED—LEARN TO SEW AND DRESS WELL AT HALF THE USUAL COST. New School of Sewing just starting under direction of WILLCOX & GIBBS SEWING MACHINE CO., 213 W. 9th st. Many special short courses to select from. Pay by the hour or day. Nominal charge to cover cost only. Factory machine operating taught FREE. ENROLL TODAY. (See Inst. Ad.)

WANTED—FIRST-CLASS COLLECTION CORRESPONDENT, credit dept.; vigorous, energetic, able to take charge and dictate own mail. Comb. bkpr.-steno., light, $90-$100, export. Clerical girl, good at figures, etc., $75. F. S. BEAVIS, Agency for "EVERYTHING HUMAN FOR THE OFFICE." Chapman Bldg.

WANTED—
Ambitious CLERKS, BOOK-KEEPERS, TYPISTS or STENOGRAPHERS to prepare for fine paying civil service positions. MANY OPENINGS. See MISS WILSON, CIVIL SERVICE EXPERT, 630 Stock Exchange Bldg., 630 S. Spring. (See Inst. course ad.)

WANTED—Ladies! I have the best Xmas offer ever put out in Los Angeles. You can easily average $15 per day every day between now and Xmas. You make $1 on every sale. No experience is necessary. Call ROOM 322 at 520 S. Broadway, 10 to 12, 3 to 4 ONLY.

WANTED—Educated lady to assist office of business college half time for free stenography, book-keeping or secretarial course, experience not necessary. EFFICIENCY BUSINESS COLLEGE, 404 Douglas Bldg.

WANTED—BOOK-KEEPERS prepare for good positions quickly. PRACTICAL BOOK-KEEPING, ACCOUNTING taught in short time. Day and evening. (See inst. adv.) EFFICIENCY BUSINESS COLLEGE, FOURTH FLOOR DOUGLAS BLDG. Office 404.

WANTED—Girls and women to weave in light work, good pay. 616½ S. BROADWAY.

WANTED—Inexperienced girl to pack shoes. 134 N. LOS ANGELES ST.

WANTED—Teachers. CODDINGTON TEACHERS' AGENCY, 453 S. Spring st.

Store and Office.

WANTED—
MESSENGERS.
16 YEARS OF AGE.
NO EXPERIENCE NECESSARY.
APPLY SUPT.'S OFFICE.
3RD FLOOR, HAMBURGER'S.

WANTED—
EXPERIENCED SALESWOMEN
FOR MILLINERY
AND READY TO WEAR
APPLY SUPT.'S OFFICE.
JACOBY BROS., 331 S. BROADWAY.

WANTED—A colored girl to handle stock. Apply THE SWAGGER, 410 W. 7th st.

WANTED—Steno., fire ins., exp., Ariz. ...$...
Compt. oper., typist, good pers. ......$...
Steno (20-25) nice personality ....$...
EMPLOYERS' SERVICE BUREAU (Agcy.)
415 MERRITT BLDG., 8th and Broadway.

WANTED—Assistant forelady on ladies dresses and aprons. Must be experienced and have some knowledge of Singer sewing-machines. Apply NIFTY GARMENT CO., 3222 S. Vermont.

WANTED—Secretarial course — thorough training given in exchange for part-time work in office. Experience not necessary. Apply MACKAY BUSINESS COLLEGE, 9th and Main. 63193.

WANTED—Experienced stenographer who is experienced and adapted to the filing of correspondence. Permanent position. Good prospects. Address IMPERIAL IRRIGATION DISTRICT, Calexico, Cal.

WANTED—Experienced operator of Remington typewriter to learn to use dictaphone. Apply JONES BOOK STORE, 426 W. 6th st., after 10 a.m.

WANTED—Stenographer, some book-keeping; prefer one living in this neighborhood; to start, $16. PACIFIC SOAP CO., Inc., 5600 Central.

WANTED—Billing clerk. Must be accurate and use Remington machine. Apply JONES BOOK STORE, 426 W. 6th st., after 10 a.m.

WANTED—Exp. girl, work hairdressing parlor. Must be neat, pleasing personality, one who has worked in a Marinello preferred. Address F, box 335, TIMES BRANCH.

WANTED—Two STENOS, sub., $100. Compt., $85. Dict. opr., $85. Miss Trumbley. Organization Builders' Emp. Agcy., 400 CENTRAL BLDG.

WANTED — Stenographer and office helper, permanent employment, opportunity for advancement. Apply Friday morning 221 E. 8TH ST.

WANTED—Experienced millinery saleslady. Apply SWELLDOM, 555 S. Broadway, Millinery Dept.

WANTED—Millinery maker, must be thoroughly experienced. Apply C. F. MAHANEY, 434 S. Hill.

WANTED — Book-keeper and stenographer. State experience and salary expected. Address K, box 214, TIMES OFFICE.

WANTED—Public stenographer. Address K, box 46, TIMES OFFICE.

WANTED—Part time legal stenographer. Apply 2 to 3 Friday, 210 TAJO BLDG.

WANTED — Lady stenographer and ticket writer, 814 UNION LEAGUE BLDG.

WANTED—Book-keeper for a bottle supply co. Apply 713 E. 3RD ST. See Mr. Eager.

Saleswomen and Solicitors.

WANTED—WANT TO MAKE A FEW THOUSAND? Just on from Cleveland, O. with a proposition; we need 15 men and women to sell. Can make from $7 to $15 a day. H. E. NUNAMAKER ELECTRIC SERVICE CO., 357 S. Spring st., Room 425. Phone 12547.

WANTED—Saleslady, experienced, glove fitter for large department store in San Joaquin Valley, none need apply except fully experienced and good references. Steady position and good salary. Call Room 1274 HOTEL ALEXANDRIA, between 11 and 1 and 6 and 7.

WANTED — Two women, bright, aggressive workers, for an outside advertising campaign. Position will pay $42 weekly to right party. Must be free to travel and ready to go to work at once. See MANAGER, 10 to 12 only, 411 Higgins Bldg.

WANTED—5 women to join sales crew now forming, new campaign; experience not necessary, only willingness to work; salary and commission. Apply 440 BRADBURY BLDG., Third and Broadway.

WANTED—Ladies with a good appearance will be considered for vacancies now existing in our crews of expert sellers. MONEY EVERY NIGHT. 212 O. T. JOHNSON BLDG., 9 to 11; 4 to 5.

WANTED—Experienced sales girl for blouses, age not over 30. Apply THE BLOUSE SHOP, 626 S. Western ave.

WANTED—5 girls, experienced in soliciting advertising over telephone. 253 S. BDWY. Room 337.

WANTED—Girls to take orders for ... cigarettes. Ten dollars a day easy. ... W. 6TH ST.

WANTED—Lady solicitor, salary or commission. OWL REALTY, 1706 W. Vernon ... Dalton car.

WANTED—Solicitors, good money for hustlers; commission only. 507 GROSSE BLDG. MISS LEWIS.

WANTED—15 saleswomen, house-to-house soliciting. Good proposition to right parties. Address K, box 3, TIMES OFFICE.

WANTED—Saleslady, spare or full time. Call bet. 12-1, 503 LANKERSHIM BLDG.

Trades.

WANTED—EXPERIENCED OPERATORS ON MEN'S NECKWEAR, STEADY POSITIONS. I. A. M. GOLDMAN CO., 730 S. LOS ANGELES ST.

WANTED—Lamp shade workers, steady work. Good pay.
COHA FRILLS CO.
1722 Tuberman st.
21301.

WANTED—
OPERATORS,
EXPERIENCED ON
LADIES' DRESSES AND APRONS. NIFTY GARMENT CO., 3222 S. VERMONT.

WANTED—EXPERIENCED FELLING HANDS ON COATS. APPLY MYERS MFG. CO., 331 S. LOS ANGELES ST.

WANTED—Machine operator and experienced woman to take charge of factory manufacturing frocks and gowns. ROOM 237, 740 S. Los Angeles st.

WANTED—Shirt waist ironer, ladies' clothes ironer. NEW METHOD LAUNDRY, 401 E. 6th st.

WANTED—At once, an expert Marcel waver and all-around operator. Apply 1005 W. 7TH.

WANTED—Girl experienced on neckband press. CALNEVAR SHIRT CO., 755 S. Los Angeles st.

WANTED—Chocolate dippers. Good wages and steady position. Apply 1853 E. VERNON AVE.

WANTED—A seamstress in ladies' tailoring place. 326 S. BROADWAY. The House of Bair.

WANTED—First-class millinery makers. Apply SWELLDOM, 555 S. Broadway, Millinery Dept.

WANTED—HELP—Female.

Trades.

WANTED—EXPERIENCED CUTTERS AND CANNERS. APPLY AT LANKERSHIM CANNERY, F. S. NEUHOFF, LESSEE. TAKE SUBURBAN CAR LINE. WE PAY CAR FARE TO THOSE EMPLOYED.

WANTED— EXPERIENCED OPERATORS ON LADIES' WAISTS AND NECKWEAR. APPLY BENJAMIN KAPLAN & CO., 707 S. LOS ANGELES ST.

WANTED—First-class finisher on men's coats. 427 S. MAIN ST., Room 21.

WANTED—Millinery maker, first-class experienced in selling. 2127 W. PICO.

WANTED—Coats finisher, first-class on men's coats. 120 E. 8TH ST.

WANTED—Girl to work on men's coats. 432 S. MAIN ST., room 31.

WANTED—1st-class tailoress on coats at once. 218 S. Bdwy. ROOM 401.

Household and Domestic.

WANTED—Honest, energetic woman, good cook and manager; little or no expense to establish board and rooms, commission basis, in well-furnished 12-room West Adams district home. 9 mornings, 6 evenings. Washington car. 2071 LA SALLE.

WANTED—General housekeeper for man and wife, 4 children, 2 going to school, youngest 2 years. No washing. Evenings off. $60 a month, board and room. MRS. CHARLES NEWMAN, 1204 San Fernando Blvd., Burbank. Phone 225.

WANTED—Woman who lives at home to do general housework from 9 a.m. to 8 p.m. 2 adults. No washing. 142 S. EL CENTRO ST. Directions: Take W. 6th st. car to 3rd and Larchmont, walk 1 block west. Call before 1 p.m.

WANTED — Maid who appreciates good home; must be neat, good cook, have references; two in family; good wages; small up-to-date home. Address box 312, HERMOSA BEACH, Cal.

WANTED—Woman to care for child age 3, during afternoons and some evenings, and prepare dinner for family of 2; preferably resident of West Adams district. Phone [illegible].

WANTED—First-class second maid, country residence, transportation to Los Angeles furnished twice monthly. E. R. BURROUGHS, 18000 Ventura Blvd., Van Nuys. Phone Van Nuys 100.

WANTED—Good reliable white woman under 50 for general housework; neat and clean; good plain cook; 2 adults, 2 small children. Wages $50. References. Call mornings. 560787.

WANTED—Second maid to do housework and wait on table; small Hollywood family, $55 month; room and board. References required. Phone for appointment, HOLLY 2664.

WANTED—Woman for general housework, must be good cook and have local references, $40 per month, room and board. [illegible]

WANTED—Woman to help take care of baby and do upstairs work, references required. Take West 6th st. car, get off at Plymouth. 735 S. PLYMOUTH BLVD.

WANTED—White girl for upstairs work and assist with three children. $40 per mo. 135 S. NORTON. Holly 3015. Take W. 6th st. car.

WANTED—Woman, general housework. Must be good cook, neat, willing and reliable. [illegible] 142 N. EL CENTRO ST. Take W. 6th st. car. Wages $50.

WANTED—Girl for general housework or as mother's helper; one that likes children. Bungalow, Washington st. car to Arlington. [illegible] W. 23RD ST.

WANTED—Exp. white girl for cooking, general housework. Bungalow. 2 adults, 1 child. No laundry; wages $50. Phone 560671.

WANTED—In San Gabriel, woman general housework, no washing. Call at 417 CONSOLIDATED REALTY BLDG., 1 to 4 p.m. Wages $30 and up.

WANTED—Competent white girl for general housework, 5 in family. Good wages, according to ability. Phone 73073.

WANTED—White cook for family of two; must be experienced and have best of references. Good wages. PHONE 73321.

WANTED—Two girls, cook and second maid, private family, Arizona. Phone VAN NUYS HOTEL, Room 409, or 56528.

WANTED—Girl for general housework, wages $50; telephone MR. REYNOLDS, Clark Hotel, today before 1 o'clock.

WANTED—Middle aged white woman to assist with light work. 2 adults. 2635 W. 12TH ST. Wil. 1882.

WANTED—Woman or woman with child for housework, 2 in family. 1422 ALTA VISTA BLVD., Hollywood car to Formosa.

WANTED—To help care for house and children. C.S. preferred. C. A. CLARK, 5260 Hollywood blvd.

WANTED—Good girl to assist in general housework, 2 in family, permanent. Maple ave car. 1713 MAPLE AVE.

WANTED—Girl, general housework, good home, no children. 604 S. ST. ANDREWS PLACE; southeast corner.

WANTED—Girl for general housework, pleasant home. 121 N. RUGBY ST., Huntington Park.

WANTED—Woman for general housework, [illegible] wages $45. 2 adults. References. 7021 CARLTON DR., Hollywood.

WANTED—White girl for housework, excellent home, no cooking. References required. 75537.

WANTED—Quiet settled woman for general housework and plain cooking. Small home. Family of 3. No laundry. Phone 579388.

WANTED—Competent maid for cooking and downstairs work. No colored. 135 S. IRVING BLVD.

WANTED—Maid for general housework; 4 in family. 3615 BUCHANAN (near Western and Wilshire.) 56656.

WANTED—An experienced upstairs girl. Must serve table and help with child. Wages $65 to $70. PHONE 567699.

WANTED—White girl to assist with downstairs work in boarding house. 615 S. CORONADO ST.

WANTED—Working housekeeper in small private family. Apply 921 W. 6TH ST.

WANTED—Neat white girl for general housework in small family. HOLLY 3667.

WANTED—Mother's helper, $40 a month. 728 S. BONNIE BRAE ST. 566672.

WANTED—White girl for cooking and downstairs work. 567097.

WANTED — Woman to cook and assist in housework, go home nights. PH. 567489.

WANTED—At once, good institutional cook, at RIVERSIDE COUNTY HOSPITAL.

WANTED—A girl as mother's helper. Good home. Call at 433½ S. NEW HAMPSHIRE.

WANTED—Chocolate dippers, good wages, steady position. Apply 1838 E. VERNON.

WANTED—Cooks and housegirls, $[illegible] to $150. SWEDISH AGENCY, 101½ S. Broadway.

Hotel, Restaurant, Club.

WANTED—Dependable, experienced, good, all around cook, good hours, best wages paid. SANITARY RESTAURANT, 4309 Moneta.

WANTED—Experienced waitresses for lunch work. Steady employment. No Sunday work. Apply MR. McLAUGHLIN, Pig 'n Whistle, 712 S. Broadway.

WANTED—Experienced chambermaid, steady employment, good pay. Apply NEW HOTEL KING, 206 S. Broadway.

WANTED—Public stenographer for hotel. Apply, giving experience, references. Address D, box 302, TIMES BRANCH.

WANTED—Hungarian or Austrian woman cook. Good pay. OREGON HOTEL, El Centro, Cal.

WANTED — Experienced kitchen women, hours 2:30 to 8:30 p.m. 1716 SUNSET BLVD.

WANTED—Woman cook for small restaurant, short hours, good wages. Apply cor. SLAUSON and HOOVER STS.

WANTED — Good carver. Apply at 23rd & Union. CRESCENT CAFETERIA.

Professions and Vocations.

WANTED—Nurses for sanitarium. Apply 404 UNION LEAGUE BLDG., 12 o'clock noon.

WANTED—HELP. Male and Female.

Miscellaneous.

WANTED — LADIES, earn $15 weekly; spare time at home, addressing, mailing music circulars, send 25c silver for music, sample copy, information. ANSONIA MUSIC COMPANY, Ansonia, Conn.

WANTED—Man and wife for butler and chef; local reference; bungalow furnished; state salary. Reply to P. O. BOX 64, Culver City, Cal.

Investment Required.

WANTED—Chemist, familiar with extracts and bakers' supplies, who has $1000 or more to invest in established bakers' supply line; profit shows 50 to 200 per cent. This is a splendid opportunity and means a big future for the right party. Address F, box 379, TIMES BRANCH.

WANTED—Man or woman who will finance an enterprise that is fully established and that will pay a good profit. The amount required is five to ten thousand dollars. The fullest investigation invited. Address [illegible], box 490, TIMES BRANCH.

WANTED—Worker with cash or live stock to join party having live stock, buying ranch, with small dairy. Address G, box 498, TIMES BRANCH.

WANTED—Manufacturer having established business, needs assistance and some capital to expand. Address K, box 107, TIMES OFFICE.

Instruction Course.

WANTED—Barber trade taught; money made while learning. Call 324 E. 5TH ST.

WANTED—Learn beauty culture. Leader College. Estb. 12 yrs. 228 MERCANTILE PL.

WANTED—Anderson, steam vulcanizer, 955 S. GRAND. We teach you quickest, surest.

WANTED—The barber business taught right. MOLER BARBER COLLEGE. 429 E. 5th.

WANTED—Miss Ruth Wilson, Civil Service Expert. 630 STOCK EXCHANGE BLDG.

WANTED—Practical auto and tractor course. N.A.S. 800 S. Figueroa. Catalogue free.

WANTED—Dress well at half cost. Sewing taught at WILLCOX & GIBBS, 213 W. 9th.

WANTED—HELP. Male and Female.

Instruction Course.

WANTED—YOUNG MEN: You can train for a useful vocation at small cost at Y.M.C.A. Schools. Start now. Write or phone for bulletin or see REGISTRAR, Room 607, Y.M.C.A. 715 S. Hope st. 10822.

WANTED— LEARN PICTURE ACTING. Course $20. NORCROSS STUDIO, 5624 Virginia ave. Ph. 59162. South Hollywood car.

WANTED — COSTUME DESIGNING, sewing, patterns, millinery, sketching, draping. Day and evening classes. 948 W. 7TH ST.

WANTED—Ragtime piano and saxophone playing taught in 10 to 20 lessons; write for information. CHRISTENSEN SCHOOL, 730 S. GRAND. 62562.

WANTED—FLORENTINE COLLEGE teaches Marcel waving, hairdressing, dyeing, face packs, hair mfg. 227 Mercantile Place.

WANTED—Get started right. Visit Y.M.C.A. AUTO SCHOOL, 739 S. Hope.

WANTED—Ladies to learn corset fitting, altering, making. BIANCO, 1001 Brack Shops.

WANTED—Learn more, earn more. International Cor. Schools. 820 HAAS BLDG.

WANTED—Men to prepare for acctg. positions. W. W. BABCOCK, 524 Title Ins. Bldg.

WANTED—EFFICIENCY BUSINESS COLLEGE, FOURTH FLOOR, DOUGLAS BUILDING.

WANTED—Men, learn drive auto, $5. No more. 938 S. HILL.

WANTED—Salesmanship students. 625 S. Hope. THE HAMILTON ASSOCIATES.

WANTED—U. S. Tractor, Auto & Engineers' Exchange, 154-156 N. LOS ANGELES ST.

WANTED. Agents and Canvassers.

WANTED—Two young men who speak Japanese to canvass among Japanese people; come and see me from 8 to 10 a.m., M. FERMAN, 116 W. 15th st.

WANTED—Real estate agents with automobiles to work in Wilshire and Hollywood. Call at 1514 N. WESTERN AVE.

EMPLOYMENT AGENCIES.

WANTED — Soldiers' and Sailors' Employment Bureau. Skilled and unskilled help. 60211. MAIN 9060. Station 17 and 19.

WANTED—Colored, best help, best jobs, Coleman, the old reliable. 211 E. 2nd. By. 210.

WANTED—Furnished efficient colored help. 510 CERES AVE. Pico 2890.

NORTH Vermont, Japanese help, reliable, any work. 598566. 560 N. VIRGIL AVE.

WANTED—SITUATIONS, Male.

Miscellaneous.

WANTED—Position as storeroom keeper or warehouse man, 6 years' experience in oil well supplies and machinery manufacturing plant; prefer taking charge of warehouse in oil field; no objections to leaving city. Go to Mexico if necessary. LEE, box 928, R.F.D. 2, L. A.

WANTED—Position with some construction company or architect's superintendent or real estate firm, by experienced man, references given. Address D, box 219, TIMES OFFICE.

WANTED—Students want work before and after school hours in exchange for room and board. Y.M.C.A. AUTO SCHOOL, Ph. 10822.

WANTED—Position as watchman by married man, 55 years, best reference; go anywhere. Address D, box 255, TIMES OFFICE.

WANTED—Married man, 35, desires employment any kind, graduate U. S. government academy. Address E, box 56, TIMES OFFICE.

WANTED—By young man, light work, clerical or otherwise, part or full time, small salary acceptable. Address D, box 280, TIMES OFFICE.

WANTED—Young man with Ford touring wishes employment afternoons and evenings. Phone Glendale 502-W, or address K, box 280, TIMES OFFICE.

WANTED—By young man with own Chalmers touring car; any legitimate work. Address D, box 185, TIMES OFFICE.

WANTED—Work, by all-around handy man. Any capacity. Highest references. E. WARREN, P. O. box 442, San Pedro, Cal.

WANTED—Young man desires part-time employment while attending school. MAIN 2811.

WANTED—Position by neat appearing young man with small car. Call on customers. Box 12, TIMES OFFICE, Pasadena.

WANTED—By Japanese school boy, in a private family. PHONE 12072.

WANTED—Man, 35, desires outside work. Address D, box 179, TIMES OFFICE.

WANTED—Young Japanese, work between 11 and 5. S. HIRAKI, 364½ E. First st.

WANTED—Devil grass lawns raked, reseeded. Shrubs, vines, day work. MAIN 555.

WANTED—By young Korean boy, schoolboy job in family. PHONE 64848.

WANTED — Light hauling for wholesale house, own ¾-ton truck. 214 FRESNO ST.

WANTED—Young man wants position; will consider anything. WEST 487.

WANTED—Young man student would like work for room and board. 62694.

WANTED—A young Japanese boy wants a position, half days. 41113. FRED KADONA.

WANTED — Transfer man with ton truck wants any kind of work. 271218.

Store and Office.

WANTED—Young man, 24, experienced stenographer, typist, timekeeper and payroll man, would like to connect with firm offering chance for advancement. Will leave town. Address E, box 81, TIMES OFFICE.

WANTED—Executive experienced in automobile financing, and discount lines is open for engagement. Salary not as essential as opportunity for permanent connection. Address G, box 488, TIMES BRANCH.

WANTED—Reliable, willing young man bookkeeper and accountant, 5 years' experience, also general office work; speaks English, Spanish, Italian and French, desires position with future. LEO RICHEY, 404 Douglas Bldg.

WANTED—Executive, young man 25, 5 years' executive experience. Capable, honest personality, good appearance. References. Address D, box 221, TIMES OFFICE.

WANTED—Young man, sales, clerical, office exp., wishes position afternoons, evenings or night. Phone Vermont 3713. Address G, box 579, TIMES BRANCH.

WANTED—Position, ten years' exp. office management. Special attention given business building. Address F, box 517, TIMES BRANCH.

WANTED—Young man, speaks English and Spanish, good references, wants position; railroad reference. 1553 TOBERMAN ST.

WANTED—Books opened and closed, small sets kept. Terms reasonable. Address G, box 573, TIMES BRANCH.

WANTED—Book-keeper wants part time work, thoroughly exp., handle any set books. Address KJ, box 96, TIMES OFFICE.

WANTED — Experienced book-keeper, typist wants position. Moderate salary. 62580.

Salesmen and Solicitors.

WANTED—To sell an hour a day of my services to a good concern that wants more business; I write letters that sell goods. Just jot down my address now and write soon; you want more business. I can produce it for you. Address D, box 22, TIMES OFFICE.

WANTED—Young man 30 desires permanent connection as salesman for some reliable concern. Have necessary confidence and ability to make good, also good appearance. Address E, box 50, TIMES OFFICE.

WANTED—Experienced bread salesman who can drive and take care of any make truck, wants job with some good bakery; can give best references. 615 KOHLER ST. Phone 12101, NELSON.

WANTED—Salesman, not order taker, with auto, 17 years last firm, experienced shoes and leather findings; best references, from East, wishes to locate permanently. Address D, box 217, TIMES OFFICE.

WANTED—Young man with good appearance and car wishes work. Address EE, box 305, TIMES OFFICE.

WANTED—Position as real estate salesman, experienced, resident, credentials. Address F, box 401, TIMES BRANCH.

Trades.

WANTED—Diemaker, steel-treating, expert, seeks position. Address K, box 120, TIMES OFFICE.

WANTED—Position by all-around photographer, 230 W. FIRST ST., room 7.

WANTED—Situation by mechanic's helper, small wages accepted. 3818 ZAMORE ST.

Chauffeurs, Teamsters, Etc.

WANTED—Position, chauffeur and mechanic, white, neat, married, reliable, 7 years with one private family, 1st-class references. MR. ROBINSON, Lincoln 1252.

WANTED—Chauffeur, mechanic, (Japanese) 9 years' experience thoroughly competent in the line wants private position. PAUL, 12867.

WANTED—Young man, experienced automobile driver wants position, private family or commercial. Write E. COLLINS, 827 W. 8th st.

WANTED—Position, chauffeur, most careful driver in city, willing work any hours, 11 years' experience, best of refs. Address G, box 580, TIMES BRANCH.

WANTED—By university student, as chauffeur, work from 1 p.m. and all day Sat. and Sun. WEST 3193, HENDRY.

WANTED—Young man with 1921 Studebaker wishes position. Address D, box 191, TIMES OFFICE.

WANTED—As chauffeur by college student, afternoons, eves, Sat., Sundays; know city; experienced; local refs. 39952.

WANTED—Chauffeur, handy young man, wants to drive car; exp. Address D, box 193, TIMES OFFICE.

WANTED—By chauffeur, thoroughly competent, reliable, local references. Phone 12639 or MAIN 1095.

WANTED—Young man, single, wishes steady job as chauffeur in private family. Address E, box 48, TIMES OFFICE.

WANTED—Ex-service man wants position as chauffeur with private family, or corp., best local references. PHONE 62399.

WANTED—If you are looking for reliable Japanese chauffeur, good cook, willing porter, call MAIN 1947 or 65718.

WANTED—Position in private family by Japanese chauffeur; excellent refs. 62688.

WANTED—Chauffeur and mechanic wishes position private family. Local refs. VER. 3482.

WANTED—SITUATIONS, Male.

Chauffeurs, Teamsters, Etc.

WANTED — [illegible], colored chauffeur-mechanic. Ref. WEST 5563.

WANTED—A1 Japanese chauffeur, private family. 106 S. HEWITT ST. 19916, Kano.

Hotel, Restaurant, Club.

WANTED—By man of steady habits, night or day clerk or houseman, hotel or apartment-house; tourist and transient experience; good hotel mechanic. Address D, box 222, TIMES OFFICE.

WANTED—Experienced hotel clerk wants night clerk position, refined, educated and executive experience, best references. Address G, box 580, TIMES BRANCH.

WANTED—By Japanese cook, in private family or restaurant, JACK ADACHI, 1550 Cahuenga ave. Phone Home 579281.

GOOD, all-around cook wants position. Address G, box 429, TIMES BRANCH.

Professions and Vocations.

WANTED—Man, 45, with 26 years' reference, as butler in full charge of large household; seeks similar position or other work where an honest, intelligent man of good appearance is wanted. Phone 271418. Address D, box 180, TIMES OFFICE.

WANTED—STRUCTURAL ENGINEER. Thoroughly experienced in design, construction of industrial plants and large office structures. Address K, box 45, TIMES OFFICE.

Farm and Garden.

WANTED—Position, live stock man, 35 years old; experienced in buying, selling, feeding and handling cattle and hogs; bank reference. Address D, box 284, TIMES OFFICE.

WANTED—Complete garden service given by the month, which includes the care of lawns and garden spraying and pruning shrubs. Call GARDEN CO. for information. PHONE 21419.

WANTED — Experienced, early, competent gardener, married, German descent, desires permanent position in private place as head gardener. 15861.

WANTED—Married man, Swiss, no children, wants 30-35 cows to milk. CASPAR HEFTI, Orange, Cal. Gen. Del.

WANTED—Young Swiss boys wish job on a ranch, no experience. Address D, box 190, TIMES OFFICE.

WANTED—By first-class Japanese gardener, small garden, day or month. 5439 S. FOUNTAIN AVE., Hollywood.

WANTED—Gardening, by young man handy with tools; prefer permanent position, trustworthy. E. TITCOMB, 116 Ave. 20 S.

WANTED—Position on poultry ranch, experienced. Address E, box 84, TIMES OFFICE.

WANTED—By experienced man as gardener or ranch work. M. RODRIGUEZ, 800 N. First st., Alhambra.

WANTED—Day or more weekly high class place by capable gardener. MAIN 555.

WANTED—By expert gardener, Swedish, first-class local references. Phone MAIN 1095.

House Servants, Caretakers.

WANTED—Japanese, first-class cook, position private family. Many years' experience, clean, trustworthy, personal recommendation. $90 up a month. TOM KODAMA, 127½ East 3rd.

WANTED—Housework in the mornings, after school and Saturdays for board and room by a college boy, southern branch. 2535 GLEASON AVE. A. Kek.

WANTED—Japanese, neat, good housekeeper, wants position in nice, steady place. References. Write ITO, 527 W. 8th st.

WANTED—Young Japanese boy like position as school boy near Poly High. Address K, box 72, TIMES OFFICE.

WANTED—Japanese boy wants to work as school boy in small family near L. A. High School. 2515 S. VERMONT.

WANTED—Young Japanese boy wants position as schoolboy for small family. 503 E. FIRST ST.

WANTED—Houseman (butler) with the best references, wishes position city or country. Address D, box 61, TIMES OFFICE.

WANTED—By experienced janitor, or porter, where will be treated kindly. Address D, box 278, TIMES OFFICE.

WANTED — Cook, experienced houseman, wants position with family or small club. Address D, box 198, TIMES OFFICE.

WANTED—Experienced porter or houseman, best references. Pico 3087, 1508 E. 8TH ST.

WANTED—Janitor job, all or part of day. Phone BOYLE 718.

WANTED—Position by Japanese schoolboy. Call 11422.

WANTED—Japanese school boy, house work inside. R. OKA, 726 E. 9th st. 11251.

WANTED—By Filipino boy, 4 or 5 hrs. work from 8 a.m. Domestic. Call 62371.

WANTED—Position, Japanese houseboy. Address K, box 178, TIMES OFFICE.

Carpentering, Decorating.

WANTED—Rooms papered, tinted, painted; $4; first-class workman, or hang wall paper by roll, 25c; wire edge, 50c butt. Interior painting only. Phone MAIN 8091.

WANTED—Painting, paperhanging, decorating; best workmanship. Call Broadway 845. M. DOLNAR.

WANTED—Call BRANDON BROS. for paperhanging, painting, tinting, plaster patching, large or small jobs. Wk. guar. 799737.

WANTED—Paperhanging, painting and decorating, and all branches of the trade. Day or contract. HOLLY 3575 or 271321.

WANTED—Expert painter and paperhanger wants work. Prices lowest. 300 patterns to select from. 60952.

WANTED—Here is your chance to get first-class PAINTING, TINTING AND PAPERHANGING at the very lowest prices. 79771.

PAINTING, and paperhanging, tinting, first-class work, low prices. Call CLIPSON, Broadway 4105.

WANTED—Tinting room, $4; plaster patching, papering, graining, painting; guaranteed. 60 1280-W.

WANTED—A1 carpenter wants all kinds of job work. BDWY. 1159.

WANTED—Paper hanging and painting, first-class. Estimates freely given. BOYLE 5005.

WANTED—PLASTER REPAIRING DONE. TELEPHONE 24121.

WANTED—I paint your house, half price. 1169 E. 29TH ST.

WANTED—We do paperhanging and tinting. Immediate service. Phone 11903.

WANTED—Phone West 380 for carpentering, house repairs; day or job work.

WANTED—Painting, tinting, lowest prices guaranteed. VER. 1674.

WANTED—House painting, tinting, decorating, reasonable. 1107 CENTRAL, Pico 3185.

Day Work.

WANTED — EXPERIENCED GENERAL HOUSE CLEANING. REFERENCES. CALL GEORGE. 24021.

WANTED—An experienced house cleaner, colored, WILLIAM SMITH. Phone Main 280.

WANTED—Wash windows, cleaning. A. L. JACOBS, Los Angeles, Den. Gel.

WANTED—Tree cutting, lawn cutting, putting new lawns in. 271137.

WANTED—Housecleaning, kitchen, ceilings, walls, laundry and bathroom. MAIN 1050.

WANTED—Neat colored man wants housecleaning by day or by job. 66298.

WANTED—Situations, Female.

Miscellaneous.

WANTED — Refined, colored, will give my Mondays, Tuesdays, Wednesdays, Thursdays, afternoons and ½ day Sunday. Will cook early breakfast, for my husband's and my room and board. Phone week days after 6 or any time Sunday. SOUTH 6956-J. JESSIE.

WANTED—By middle-aged lady, practical nurse; no objection to slight mental or tubercular trouble. Care and kindness assured. BROADWAY 7021. Room 26.

WANTED—Elderly woman desires employment by hour, companion, reading or other light duties, or care of children, excellent references. M. H., 2838 N. Griffin ave.

WANTED—Catering by day or meal. Good references. Phone SOUTH 536-J after 5 o'clock.

WANTED—Elderly reliable widow would care for children afternoon or evening, best references. BOYLE 2640.

WANTED—Position in ladies' Turkish bath. Experienced all kinds baths. PICO 1914.

WANTED—Practical nursing. City references. Phone BDWY. 1544.

WANTED—By experienced colored woman, work, tea room or cafe. SO. 3061-W.

WANTED—Position lady's maid, or maid in store, by colored girl. WILSHIRE 1253.

Store and Office.

WANTED—EXPERT BOOK-KEEPER DESIRES PERMANENT CONNECTION. 12 YEARS' EXPERIENCE RETAIL COAL AND OIL. ALSO EXPERT ON DETAIL WORK. EXCELLENT LOCAL REFERENCES. ADDRESS BOOK-KEEPER, 1806 W. 49TH ST. PHONE 79318.

WANTED—A1 stenographer, with executive ability, desires secretarial position, 11 years' experience in Los Angeles. Salary $125 per month. Phone 799639.

WANTED—Position, attendant to doctor or dentist. Knowledge stenography and book-keeping. Address D, box 200, TIMES OFFICE.

WANTED—Position by A-1 stenographer and file clerk, $25 per week to start. Local experience and reference. Address G, box 491, TIMES BRANCH.

WANTED—Position by expert book-keeper; 10 years' exp. in wholesale paper business. Capable taking full charge. References fur. Address G, box 483, TIMES BRANCH.

WANTED—Position as assistant bookkeeper, also some shorthand and P. X. operating. Address D, box 289, TIMES OFFICE.

WANTED—By stenographer, permanent position; 10 yrs. exp., best references. Address G, box 482, TIMES BRANCH.

WANTED—Stenographer, 8 years' experience all branches office work; highest local references. BDWY. 2444.

WANTED — Secretarial position by young lady. Several years' exp., best references. Address G, box 490, TIMES BRANCH.

WANTED—Well educated stenographer with legal experience wants position. 39083. PICO 1432.

WANTED—Position as half-day book-keeper by expert able to take charge or willing to act as assistant. WEST 4782.

WANTED—Young lady wishes half-day, office work, while completing business course. MAIN 2811.

WANTED—Colored girl, high school graduate, wishes position as stenographer. SO. 2737-J.

WANTED—Sit. stenographer, 5 years' exp., University education; ref. $20 wk. WEST 5838.

WANTED—Position, A1 stenographer. Legal and commercial lines. 77527.

WANTED—Experienced typist wants work, $16 per. HOLLY 2277.

WANTED—Situations, Female.

Store and Office.

WANTED—College woman, as companion, secretary. Address D, box 224, TIMES OFFICE.

WANTED—Secy-steno., intelligent, efficient, services always highly commended. Local refs. Address F, box 404, TIMES BRANCH.

WANTED—Inexperienced girl wants work in store or factory. WILLWERTH, 1650 FAIRMAN ST.

WANTED—Evening work. Experienced cashier and saleslady. Address K, box 233, TIMES OFFICE.

WANTED—Young lady, experienced book-keeper and typist, desires position. Address D, box 208, TIMES OFFICE.

WANTED—Experienced cashier, all around grocery woman. Can give the best of references. WEST 2798.

WANTED—17 years' experience, book-keeping, accounting, office management. Best references. 22891.

WANTED—Stenographer with two years' experience desires permanent position. Salary $18 per week. Telephone SOUTH 883-W.

WANTED—Young thoroughly experienced, general office work, not stenographer, wishes position. Phone 70597.

WANTED—Position by young, experienced cashier. Phone 24983.

WANTED—Exp. switchboard operator desires position. No typing. BDWY. 209, Apt. 407.

WANTED—Exp. bkpr.-steno., speaks French, wants position, moderate salary. 62580.

WANTED—Stenography and general office work. CALL 577561.

WANTED—Experienced stenographer wants position, half days. Moderate salary. 62580.

Nurses.

WANTED—Refined practical nurse will take care elderly couple, or companion to lady in well-to-do family, consider good home more than wages. Best references from town people. Phone 22414.

WANTED—Practical nurse wishes position caring for semi-invalid or elderly person or as companion. BOX 241, Hermosa Beach, Cal.

WANTED — Obstetric and convalescent patients. Trained nurse, best care and food. Reservations, LINCOLN 2605.

WANTED—Nurse, experienced, practical maternity cases a specialty; also semi-invalid. Phone West 5287. 1965 BONSALLO AVE.

WANTED—Position by infant's and child's nurse. References. Address F, box 402, TIMES BRANCH.

WANTED—By practical nurse, competent, reliable, any care. Phone 12639 or MAIN 1095.

WANTED—Nurse wishes to care for children evenings by hour. SOUTH 1914-W.

WANTED—Refined practical nurse, help with housekeeping, $20 per week. 62149.

WANTED—Kind care to sick, keep house, all cases, anywhere. $25. 26331.

WANTED—Practical nurse wishes case, local references. BOYLE 2261.

WANTED—Position by practical nurse, 12 years experience, $25 week. PICO 134.

Housekeepers, Domestic, Cooks.

WANTED—Position as housekeeper and houseworker by mother and daughter, thoroughly experienced and reliable, best references. Address D, box 197, TIMES OFFICE.

WANTED—Lady desires position as child's nurse, housekeeper, companion or seamstress, for room, board, $25 mo., priv. attending designing school 9 to 11 a.m. daily. Address D, box 23, TIMES OFFICE.

WANTED—Position as housekeeper, companion or to manage an apartment-house or hotel, by capable refined educated widow, unincumbered; will leave city. Phone Bdwy. 8650, room 308, HAYWARD HOTEL.

WANTED—First-class cook wishes position. Best reference. Wages $90. Call between 9 and 11 a.m. and between 5 and 7 p.m. BROADWAY 5506.

WANTED—As housekeeper for 2 or 3 men or motherless home or care of first-class rooming-house. Address E, box 57, TIMES OFFICE.

WANTED—Position as housekeeper, gentleman's home pref., exchange for room and board. Refined couple, 30 years. Address E, box 30, TIMES OFFICE.

WANTED — By competent lady, position as housekeeper or any line of work where permitted to keep little boy; wages reasonable. VERMONT 3480. Good references.

WANTED—Middle-aged lady desires light housework and plain cooking. No washing. WIL. 7178.

WANTED—Woman desires light hskpg., woman or business couple, small home, no children. PICO 3093 bet. 8 a.m. and 7 p.m.

WANTED—Middle aged woman wishes situation as housekeeper, can furnish references. Tel. 54160, Apt. 23. MRS. A. KEENAN.

WANTED—Housekeeper, full charge hotel or apt.-house. Reference. No woman boss. MRS. KING, room 25, Pico 1419.

WANTED—General housework and upstairs work, experienced. New York ref. $65 mo. MAIN 2887, Room 12.

WANTED—By 2 experienced girls, positions for upstairs, waitress or second work. 568585.

WANTED—Widow, refined, with daughter in 8th grade, wishes housekeeping position. Reference. 1012 SANTEE ST. Apt. 8.

WANTED—By expert cooks, second maids, nurses, chauffeurs, phone. 12639; MAIN 1095. Swedish Agency.

WANTED—A middle-aged woman wants light housework, or nursegirl; sleep home. MRS. A. SULLIVAN, 1524 Los Angeles st.

WANTED—In exchange for wife's services, room for refined couple, or half days week. Address E, box 64, TIMES OFFICE.

WANTED—Housework and assist with children, no cooking. Colored woman. SOUTH 4718-R.

WANTED — Very capable reliable experienced second maid or upstairs. Refs. BDWY. 56.

WANTED—Strictly first-class straight cook, local refs.; willing, agreeable. BDWY. 56.

WANTED—Lady wishes light housework and care of children. GARV. 108.

WANTED—By middle-aged woman, housework in small adult family. PH. 24583.

WANTED—Girl wants position as mother's helper. 75120.

WANTED—Colored girl wishes permanent position doing housework. PHONE 41981.

WANTED—Hotel housekeeper, thoroughly capable, execu. ability, best refs. WIL. 1571.

WANTED—Position as mgr. apt., rooming or flat house. References. VERMONT 2124.

WANTED—Phone Pico 3820 for cooks, maids, nurses. TUFTS AGENCY, 218 S. Broadway.

WANTED—By competent white woman, to help with dinners or luncheons. 557894.

WANTED—Position as housekeeper in gentleman's home. Highest ref. Ph. 79895.

WANTED—Companion to lady. Highest ref. Can sew. PHONE 79895.

WANTED—Woman wishes cooking by the day or week. Phone WEST 8216.

WANTED—To do housework by Spanish girl. Main 6770. 331 ALISO ST.

WANTED—By neat colored woman, half day work cooking. Refined people. 65636.

WANTED—Position by Japanese plain cook, Phone F-2628. 721 W. 6TH ST.

Dressmakers and Seamstresses.

WANTED—Designer, evening wraps, gowns, costumes, all occasions. $10 day, only those who prefer first-class work need apply. MISS ERICKSON, Main 389.

WANTED—Dressmaking, remodeling, home or ladies' residence. 1356 S. FLOWER. 271307.

WANTED — EXPERIENCED DRESSMAKER wants work by day, $3.50. PHONE 51752.

WANTED—Experienced dressmaker, out by day, $4. Phone SOUTH 4689-M.

WANTED—First-class dressmaker by the day. References. SUTTON, 25007.

WANTED—Plain sewing, altering children's clothes, $3 per day. PHONE 79895.

WANTED — Dressmaking. Price reasonable. All work guaranteed. 718 W. 84TH.

WANTED—Modiste from N. Y. wishes work by day. $5. SO. 4388-R.

WANTED—BRING YOUR ALTERATIONS TO THE MAKE-OVER SHOP, WEST 3715.

Professions and Vocations.

WANTED — Primary teacher, experienced, highest references, position private school, anywhere. Phone 23348. Address E, box 35, TIMES OFFICE.

WANTED — Teacher, experienced in public schools, also as governess, desires pupils. 53953.

WANTED—Refined lady, governess. Reference furn. Address D, box 174, TIMES OFFICE.

Day Work and Laundresses.

WANTED—Laundress, A-1, wants laundry to take home, silk shirts and ladies' hand-made articles carefully done. 960 S. NORMANDIE. Phone 75186. Mrs. Barton.

WANTED—Family washing to do, rough dry at my home. Laundry must be brought and called for. Price reasonable. 306 E. 30TH.

WANTED—By laundresses and house cleaners. Competent white women. Phone 12639 or MAIN 1095.

WANTED — By first-class laundress, fancy hand work, silks done at home, or day work. Phone SO. 3221-J.

WANTED — Situation by colored laundress, Tuesday, Thursday and Friday. Phone SOUTH 4498-J.

WANTED—First-class woman, fast worker, A-1 reference, like day work. Phone SOUTH 2-J after 7 p.m.

WANTED—Capable laundress, white, wants day or ½ day's work. 25593.

WANTED—First-class laundress wishes day's work, private family. SO. 5617.

WANTED—First-class laundress wants work by the day. PICO 3386.

WANTED—Day work by Scandinavian girl. Experienced. Phone 558027.

WANTED—A1 white laundress desires work Wednesday and every other Thurs. 51752.

WANTED—By colored woman, laundry, to take home. First-class. SOUTH 2400-R.

WANTED—Colored girl wants half day's work. Hours 9 to 1. MAIN 871.

WANTED—By colored woman, work by the day. SO. 4267-W.

WANTED — Day work by colored woman. SOUTH 1273-R.

WANTED—By middle aged colored woman, day or half day work. 15710.

WANTED—Work, 2 days, Monday and Tuesday. Phone LINCOLN 3315.

WANTED—Lace curtains to launder at home. 35c pair. 280385.

WANTED—Exp. white laundress, extra good housecleaner, fast worker & willing. 41274.

WANTED—Day work by first-class laundress. Call SO. 536-J.

WANTED—Day work by refined white woman. BROADWAY 2396.

WANTED—By competent laundress, work by day of hour. Call SO. 235.

WANTED — Experienced colored laundress wishes day or bundle work. SOUTH 6738-W.

Laundries and Cleaners.

WANTED—Laundry, cleaning, woman with husband sick in need of work. $3.70 day. 2333.

WANTED—SITUATIONS, Male and Female.

WANTED—High class hotel man and wife, position, hotel or apartments. Take charge janitor work and assistants. Apartment part pays. Best references in town. Phone 22414.

WANTED—Man and wife, handle office or commissary work, man speaks Spanish, drives car, or truck, go anywhere. Address F, box 511, TIMES BRANCH.

WANTED—By expert chauffeur and cook, Scandinavian couple. Phone MAIN 1095 or 12639.

WANTED—Positions, man and wife, man as chauffeur, wife to do housework. Address D, box 248, TIMES OFFICE.

WANTED—Good colored couple want positions as cook and helper; city or country. VERMONT 3349.

WANTED—Situation man and wife, chauffeur and cook or maid. Best local reference, 10 years in L. A. PHONE 20358.

WANTED—By man and wife, gardener and cook, first-class references. Phone MAIN 1095.

WANTED—Man and wife, management apartment-house; experienced. Address D, box 201, TIMES OFFICE.

WANTED—By man and wife, position taking care of rooming-house or apartment-house. Have wide experience. BDWY. 2003.

WANTED—By Japanese wall experienced couple, private family, man as chauffeur, wife cook; good reference. 57820. 1645 COSMO ST.

WANTED—Man and wife, colored, want work in apt.-house or private. SOUTH 1759-W.

WANTED—TO RENT.

Miscellaneous.

WANTED—Two refined gentlemen, 2 furnished housekeeping rooms in private home, west side preferred. Must be reas. Address K, box 89, TIMES OFFICE.

Rooms.

WANTED — Immediately, 2 well-furnished rooms, private bath, Wilshire home; no other roomers, couple accustomed to good surroundings; references given permanent; give particulars, telephone. Address E, box 2, TIMES OFFICE.

WANTED—By young business gentleman, furnished room in private family in west Hollywood or Wilshire district. Prefer family with young folks. Best references. Address D, box 18, TIMES OFFICE.

WANTED—Business couple want rooms in a home where their small boy will be cared for week days. Address E, box 308, TIMES BRANCH.

WANTED—By lady, nice housekeeping-room. Have phone and moderate price. Phone after 9. VERMONT 891.

WANTED—To rent room with garage, also telephone, close in. Address D, box 254, TIMES OFFICE.

WANTED—Working young woman wants light housekeeping-room, state lowest rent. Address E, box 63, TIMES OFFICE.

WANTED—Business woman, partly furn. hskp. rooms, clean, close in, reasonable. Address G, box 424, TIMES BRANCH.

WANTED—Two unfurnished rooms for housekeeping. MAIN 1797.

Rooms and Board.

WANTED—Mother with daughter age 7, wish board and room with high class family in Wilshire district. Phone 15518.

WANTED—Board and separate rooms by two business women, state rates, phone. Address G, box 487, TIMES BRANCH.

Houses.

WANTED—To rent. Do you want QUICK ACTION? If so, I have a steady waiting list of 10 to 15 families desiring places to rent. Call me today. 567170. MR. PECK, 606 N. Western ave.

WANTED—Business man wants to lease modern house or duplex of 5 or 6 rooms for one or more years. West side, between 8th and 40th streets, preferred. Must by reasonable and up-to-date. Can furnish financial and personal references. Address P. O. BOX 70, Huntington Park.

WANTED—Well furnished Wilshire bungalow or small house of seven or eight rooms. Must have two baths. To $300 per mo. for six months or year. Miss Miller. FRANK MELINE COMPANY, WILSHIRE at VERMONT. WIL. 1464.

WANTED—To rent by October 1, for 9 months, a well furnished modern house, 12 rooms with 3 baths. Double garage in Wilshire or West Adams district. Give price and full particulars. Address F, box 314, TIMES BRANCH.

WANTED—To rent by Oct. 1st, by refined couple with quiet child, furnished bungalow or flat, good location, not more than $60. Permanent. Address G, box 488, TIMES BRANCH.

WANTED—A house to lease or buy; a house having 3 bedrooms. Prefer Hollywood, Pasadena or South Pasadena. May consider other locations. DR. J. FUKASAWA, 338½ E. First st.

WANTED—Small modern unfurnished bungalow by couple who would delight in keeping it in first-class condition. Best of references. Will lease, possibly buy. Not over $35. WEST 2053.

WANTED—By family of 3 adults, permanent, 5 or 6-rm. furn. bung., garage. Can furnish best references. Give rent, location and general description. Address F, box 375, TIMES BRANCH.

WANTED—To rent about 6-room unfurnished bungalow, on or before 1st October, small family, ref. given, permanent. 1120 W. 50TH ST. Vermont 7970.

WANTED—To rent unfurnished 10 to 15 room house, Hollywood, Wilshire or Westlake district. Phone MISS ST. JOHN, Holly 260.

WANTED—To rent nicely furnished house, 3 bedrooms, north of Hollywood blvd. Phone MISS ST. JOHN, Holly 260.

WANTED — Large, unfurnished house, 14 rooms or more. Will pay good rent on long lease. Phone WEST 2172.

WANTED—Wilshire or West Adams, furnished house for two months by family with several small children. Phone 31246.

WANTED—At once, 5 or 6-room furnished bungalow, with phone and garage. Not over $60. Phone Pico 875, MRS. R. MANN.

WANTED—To lease five rooms, modern, will furnish bed clothing, silver, linen and cooking utensils. C. PHELPS, West 2912.

WANTED—Couple with daughter 14 wish to establish themselves in refined, quiet home. Use of kitchen desired. VER. 8267.

WANTED—Oct. 1, 4-room bungalow or flat. Two adults. Not over $65. Address F, box 521, TIMES BRANCH.

WANTED—Small furn. bungalow, with chicken yard, garden place, permanent. LINCOLN 2088.

WANTED—To rent, 4 or 5-room unfurnished house. Phone 15048.

WANTED—Unfurnished 5 or 6-room bungalow, in S.W., by Oct. 1. VER. 7685.

Flats and Apartments.

WANTED—To rent 6 or 15-room flat or apartment, unfurnished, west side or Wilshire. PHONE 568004.

Stores, Offices, Business Property.

WANTED—To lease loft with steam service, by manufacturing company utilizing steam cookers. Phone 63080 or address E, box 61, TIMES OFFICE.

Country Property.

WANTED—Small ranch on shares by experienced rancher. Address E, box 587, TIMES BRANCH.

TO LET—ROOMS. Furnished, Unfur, Hskpng, Board.

Furnished.

TO LET—Large front room, furnished in ivory, shower bath, hot water, 10 minutes' ride from Broadway. Gentleman only, $20 month. 52681.

TO LET—Large newly furnished room, adjoining bath. Private family, use of phone, gentlemen. References exchanged. 5617 HOLLYWOOD BLVD. Phone Holly 4897.

TO LET—Glassed in sleeping porch, upstairs, in private home, furnished for bedroom, shower bath, gentleman only, $15 month. 52631.

TO LET—Pleasant suite, also large front room, hot, cold water, phone for 2 or 3. Westlake Park. 821 S. LAKE ST.

TO LET—FRONT ROOM, $18; ONE $16; HOME PRIVILEGES. 1683 W. 22ND ST. W. ADAMS CAR.

TO LET—Two adjoining rooms in private family, near car line. References. 1486 W. 28TH ST.

TO LET—If you want a clean pleasant single room adjoining bath, phone 579772. Hollywood near car. Reasonable rent.

TO LET—Furnished rooms, first-class table board, steam heat, telephone, garage. All home comforts. 981 MENLO AVE.

TO LET—Large sunny room and sleeping porch, gentlemen or employed couple. 2024 WEST 12TH, near Alvarado, 53892.

TO LET—Bachelor's quarters in refined private home. Exclusive neighborhood. References. PHONE 53904.

TO LET—Nicely furn. room adjoining bath, 2nd floor private home, breakfast if desired. PHONE 31534.

TO LET—Nice large sunny front room, fireplace, for 2 gentlemen, with or without breakfast. West side. 71849.

TO LET—Pleasant room, private home, $20; refined surroundings, also small room, private entrance, $16. 1145 SANBORN AVE.

TO LET—Furnished front room in modern private home. Westlake district, suitable gentleman. 1036 S. LAKE. 54461.

TO LET—Near Ambassador, to ladies employed, furnished room, home privileges. 560446.

TO LET—Large, sunny roms, with or without private bath. Steam heat, hot water. 810 BEACON. 52524.

TO LET—Nicely furnished room, adjoining bath, separate entrance. 4407 S. WESTERN AVE. Phone Vermont 2017.

TO LET—Hollywood; attractive sunny room, bath, garage, private home. Sunset near Highland. 578804.

TO LET—In Hollywood, excellent room in a big home, for 2 people, $50 or one person $40. 1525 LA BREA. Holly 2089.

TO LET—Nicely furn. room with kitchen privileges, also sleeping porch. 3927 DALTON AVE.

TO LET—Quiet room, one or two ladies or gents; $20 one or $25 for two. 3026 HALLDALE AVE.

TO LET—Phone 568848 for appointment to see delightful front room, private home, near Ambassador Hotel. Meals if desired.

TO LET—Large corner room with or without bath and sleeping porch, gentleman only. 1050 MAGNOLIA AVE.

TO LET—Corner room, adjoining bath, continuous hot water, in delightful Wilshire home. To gentlemen. Phone 52287.

TO LET — Choice rooms in nice house, Westlake district. 742 S. CORONADO.

TO LET—ROOMS. Furnished, Unfur, Hskpng, Board.

Furnished.

TO LET—Large front room for gentleman. Private home. Adjoining bathroom. Large closet. East and south windows. 10 minutes from 7th and Broadway. $24 per mo., $6 per week. West Adams or Washington car; off at Oak. 1705 OAK ST. Tel. 271240.

TO LET—3 attractive rooms, south and east exposure, 3 windows each, large closets, near bath and phone, furnace heat, one short block from car. $25 and $30 for one person; $20 each for two; gentleman or business ladies preferred. 109 S. VIRGIL. Phone 55235.

TO LET—Large comfortable upstairs corner room, large closets, convenient to bath and phone, North Wilshire near Bimini Baths, Heliotrope Drive car, $28; to business man, $35 to couple employed. Breakfast if desired. Garage. WILSHIRE 2448.

TO LET—Hollywood. Exceptional suite, viewing mountains. Private bath, shower, automatic hot water, steam heat, phone, maid service, garage. Every convenience of a modern home. $50 weekly or by month. 6732 SUNSET, near Highland ave.

TO LET—Clean, well-furnished rooms in a cheerful home near the business center. Permanent residents preferred. Garag. References. Ready for guests Sept. 15th. 1520 W. 9TH ST., cor. Grattan.

TO LET—Newly furnished bedroom suitable for 2 adults; use of living-room; in private home; no other roomers; references exchanged. 1557 GORDON ST., Hollywood. Half block from Sunset Blvd.

TO LET—Beautiful room with bath overlooking Ambassador grounds. $40 per month for one, $50 for 2. Will serve breakfast and dinner if desired. WILSHIRE 5590.

TO LET—Very attractively furnished room. Suitable for couple. Twin beds, running hot water. Homelike and convenient. Garage. 623 SO. WESTLAKE AVE.

TO LET—Small room, private family, 1 or 2 gentlemen. Private entrance. Board optional. 910 DIAMOND ST., near 1st and Figueroa.

TO LET—FOURTH AND MAIN STS. Why pay our rates in a rooming-house, when you can have all the comforts of a first-class hotel at $1 day, low weekly rates? HOTEL WESTMINSTER.

TO LET—Large well furnished corner room, adjoining bath, private Westlake home, no other roomers, reasonable to permanent people. Phone WILSHIRE 7781 or call at 328½ S. BONNIE BRAE ST.

TO LET—Well furnished front room on second floor, in Wilshire home, continuous hot water, gentleman only, $25 per month. W. 11th st. car to 10th and Magnolia. 986 MAGNOLIA AVE. 52095.

TO LET—Elegantly furnished front southeast corner room. Twin beds, connecting bath, continuous hot water, telephone, garage. Take West 11th st. car going south on Broadway. 1027 S. BURLINGTON.

TO LET— Beautiful large front room, newly furnished, suitable for two people. 921 VALENCIA STREET.

TO LET—New beautifully furnished airy rooms, one for 2 or 3 persons, large closets. Wilshire district, garage. 607 S. WESTMORELAND. 54082.

TO LET—Large front room with porch, private home, close in; walking distance; $25 to right employed business man. PHONE 51809.

TO LET—Furn. room to teacher or business lady, sunny front room, in home of 2 young ladies, kitchen privileges, bath and phone. Call WEST 3405.

TO LET—Attractive front room, overlooking Western ave. Suitable for one or two gentlemen; private bath and shower. 896 S. WESTERN AVE. Phone 568451.

TO LET—Close in, 1-room with large sleeping porch, suitable for several persons, also 1 single rm., 1 blk. from 11th st. car line. 1840 WINFIELD. Wil. 2210.

TO LET—One sleeping room to middle-aged woman, employed during the day. Call before 9:30 a.m. or Friday. $12. 5908 MARMION WAY, Highland Park.

TO LET — Sunny front room, porch and dressing-room, Wilshire district, for 2 gentlemen, $50. 1135½ S. VERMONT. Phone 557851.

TO LET—Large furnished room, private home, gentleman, $4. Scenic, overlooking Echo Park. 1724 KENT ST. Edendale car.

TO LET—Front room, second floor, every convenience. Gentleman preferred. Crown Hill car. 1222 CROWN HILL AVE.

TO LET—Room with kitchen privileges. Prefer girl employed. 1408 N. NEW HAMPSHIRE, Hollywood. Phone 597388.

TO LET—Large front room with 2 brass beds, suitable for 2 or 3 young men. 1423 SOUTH FLOWER.

TO LET—Elderly gentleman alone wants to share nice flat with 1 or 2 desirable men, or couple. BOYLE 827, mornings 7 to 9.

TO LET—Sleeping porch, close in, $4 per week. Bath privileges; also single rooms, attractive rates. WILSHIRE 5070.

TO LET—PLEASANT HOME WALKING DIST. ATTRACTIVE FRONT ROOM. 1 OR 2 YOUNG MEN, EMPLOYED. 557517.

TO LET—Large front south cor. rm., studio, with alcove, double bay windows, grate; housekpg. Washington and Flower. 23455.

TO LET—$7 week, nicely furn. room, refined home, adults. 1941 BARNARD PARK, cor. Washington and Grand.

TO LET—Large sunny room, private family, gentleman, $25. In Wilshire district, near W. 11th car line. WEST 1767.

TO LET—In private home, large front bedroom, near car, $4 week. 630 E. 27TH. Phone 271475.

TO LET—Furnished room with housekeeping privileges. Reasonable. 945 N. SERRANO.

TO LET—Close in, furn. room for couple, $5 week. 412 S. HOPE.

TO LET—Beautiful large room, also garage. 1151 ARAPAHOE. 53133.

TO LET—2 nicely furnished bedrooms, in private home. 1158 W. 42ND ST. 26633.

TO LET—BRIGHT, cozily furnished room in private home. 916 S. WESTLAKE.

TO LET—In best residence section in private home, gentleman. $25. 557170.

TO LET—Nice front room for lady, home privileges. 3034 W. PICO. 73189.

TO LET—Sunny, clean airy room, opposite Westlake Park. 2400 W. SEVENTH.

TO LET—Large sunny room, kitchenette if desired, refined surroundings. Eve. 53179.

TO LET—Newly furnished sleeping room, large, airy. 837 S. ALVARADO. 52115.

TO LET—Lovely rm. Westlake dist., kitch. priv., $6 week. 1030 GRAND VIEW ST.

TO LET—Beautiful large front room, 2nd floor. 1140 S. GRAND.

TO LET — SMALL FRONT ROOM, VERY REASONABLE. 788 W. 7TH ST.

TO LET—Clean, comfortable furn. rms., bath, phone, cor. 4TH AND BIXEL. 1248 W. 4th.

TO LET—Wilshire dist. Master bedrooms, beau. home. W. 6th st. car. 519 S. Hoover.

TO LET—Room, hskg., opp. Westlake Pk., $23 mo. 667 PARK VIEW. Wil. 3388.

TO LET—Furnished bedroom; garage. Every convenience. 74960.

TO LET—Nicely furn. room for person employed. 333 W. 40TH PLACE.

TO LET—Nicely furn. room with kitchen privileges. 2117 8TH AVE. 74550.

TO LET—Front room adjoining bath, ladies, private, walking distance. 147 S. LUCAS AVE.

TO LET—Single room and one small suite. 838 S. ALVARADO.

TO LET—Large front room, newly furnished, suitable for two ladies. 1022½ S. LAKE.

TO LET—Extra large finely furnished room with phone, $25. 121 N. HOPE.

TO LET—FURNISHED ROOM. 131 W. AVE. 52. GARV. 1351.

TO LET—Lady will share 7-room bungalow, refined couple. VERMONT 4682.

TO LET—Large room, 1 or 2 women; C. S. preferred. Walking distance. 51469.

TO LET—Nicely furnished sleeping room. 832 W. 17TH ST.

TO LET—Wilshire dist., large and small sunny rooms, running water. 2749 W. 8TH.

Unfurnished.

WANTED—2 rooms, unfurn. 1109 E. 28TH STREET.

Housekeeping.

TO LET—Exquisitely appointed rms. with bath or without, en suite or single; breakfast and dinner, music, cards, billiards, dancing and moonlight garden; a home for cultured people; can accommodate four gentleman in beautiful suite, with bath. 1019 BEACON ST.

TO LET—Furnished bedroom, with living-room in connection, if desired; board or kitchen privileges. Heliotrope or Temple car line. Reasonable. 4145 MELROSE AVE.

TO LET—3 large light housekeeping rooms, $20. 8007 SOUTH PARK AVE. Moneta-Manchester car to 81st st., walk east to South Park.

TO LET—Close in, housekeeping rooms, reasonable; also sleeping-room for two working men, $2 each week. 154 W. 18TH ST. 21182.

TO LET—3-room apt., quiet American home. Adults. 18 min. out. $40. 2538 GLEASON. Boyle 760.

TO LET—4 furn. rooms, every convenience, piano, linen, 20 min. from heart of city. SOUTH 3147-J.

TO LET—Large front room, kitchen privileges, lady employed, 18 minutes out. BOYLE 760.

TO LET—3 unfurnished housekeeping rooms. Couple only. 1666 E. 22ND ST. Watts car.

TO LET—1 or 2 nicely furnished housekeeping rooms, reasonable, walking distance. 219 N. OLIVE.

TO LET—3 sleeping-rooms, breakfast privileges. new. 3950½ S. GRAND. South 6387-J.

TO LET—Furnished upper front room with light housekeeping privileges. Very cozy. 1851 W. 22ND ST.

TO LET—2 furnished housekeeping rooms in my new home, home conveniences, also garage. 135 E. 62ND ST.

TO LET—3 desirable rooms for housekeeping, accommodates 3. GAR. 2225.

TO LET — Nicely furnished room and kitchenette. 832 W. 17TH ST.

TO LET—Handsomely furnished rooms, close in, reasonable, hskpg. priv. 738 W. 7TH.

TO LET—Housekeeping rm. for one, $4.25; two, $4.75 wk. 2703 S. GRAND.

TO LET—Housekeeping rms. $25 mo. Adults. 2619 S. NORMANDIE. West Adams car.

TO LET—Nice rooms, housekeeping privileges, walking distance. 1305 W. 9TH ST.

Rooms and Board.

TO LET — Modern home, handsomely furnished room, single and en suites; private bath, meals unexcelled; University car at door. 2633 S. HOOVER.

TO LET—CANTERBURY INN. 545 S. Westlake, cor. 10th, newly furnished bungalow, also quarters for 3 young men; first-class board. 51089.

TO LET—1st-class room and board, $9 per week. 506 W. 21ST ST.

TO LET—ROOMS. Furnished, Unfur, Hskpng, Board.

Rooms and Board.

TO LET—$10 TO $15 PER WEEK. Room and Board. Special Monthly Rates. And Rates to Couples. HOTEL NORWOOD, and ANNEX, 609 W. PICO ST.

TO LET—Room and board with private family in fine residential district, near University, 10 minutes from downtown; close to three car lines; best of home cooking; large, airy room. Take University car, 23694. 2715 ORCHARD AVE.

TO LET—Magnificently furnished suite of rooms, with bath; double and twin beds; suitable for 3, 4 or 5 people; breakfast and dinner served. Beautiful surroundings; 1019 BEACON ST.

TO LET—In beautiful furnished home, just off Wilshire blvd., can accommodate a few more desirable guests; breakfast and dinner served. Phone WILSHIRE 5309 for appointment.

TO LET—Exclusive West Adams district. An attractive room for 2 young men or ladies. Beautiful place, with home cooking and service. Reasonable rates. 2639 PORTLAND ST., block east of Hoover on West Adams. Phone 24480.

TO LET—Beautifully furnished room for 2 people, gentleman preferred. Southern cook, splendid meals. $85 for 2 if taken at once. Can show this Friday morning. 1620 BURLINGTON. 21776.

TO LET—ROOM, BATH, GARAGE, AND BREAKFAST, PRIVATE FAMILY, HIGHEST REFERENCES REQUIRED, GENTLEMAN ONLY. 231 S. VINE. HOLLY 6697.

TO LET—Pleasant rm., priv. home, breakfast, dinner. Home cooking. Reas. ¼ blk. off 11th, bet. Valencia and Union, 1042 GRATTAN.

TO LET—Newly furnished room, adjoining bath, in beautiful home, close in. For 2 gentlemen or ladies employed. Best table board. 1311 S. WESTLAKE. West 5247.

TO LET—To married couple or two gentlemen; pleasant room, bath adjoining, in private family, $45 per week. 1820 S. VAN NESS AVE. 74835.

WANTED—Two persons desiring real home to share our bungalow. References. Reasonable. TELEPHONE 707-98. Call after 6 p.m. or Sunday.

TO LET—Invalid lady will receive best of care in comfortable home of nurse; excellent table. 442 W. MAPLE AVE., Glendale. Phone Glendale 2173.

TO LET—Call 53469 for large southeast corner room with dressing-room and lavatory, breakfast and dinner served. Private home in Wilshire district.

TO LET—Beautiful front room, large dressing-room, with hot and cold water, excellent table; rates reasonable. References. 947 MENLO AVE.

TO LET—Beautiful newly furnished single and double rooms, with garage, home cooking, reasonable. Half block Jefferson car. MEN ONLY. 3436 S. FIGUEROA.

TO LET—Special 4-course dinner, 60 cents; regular board, $25 monthly. Just opened. 3516 UNIVERSITY AVE. 271639.

TO LET—Room and board in refined home, $10 per week. Take Watts car, 1603½ E. FLORENCE AVE.

TO LET—Room and board for convalescing patients, $12 to $18 per week. Best of care. PHONE 70436.

TO LET—A few more reservations may be made in a high-class place near Wilshire and Western, by phoning WIL. 7190.

TO LET—Large front room, suitable for one or two gentlemen. 1629 PARK AVE. Phone 54290.

TO LET—Old people and convalescents given nurse's care, good board; large, airy rooms, reasonable. SOUTH 6838-J.

TO LET—Large rooms, running water, good board, suitable people employed. Westlake district. 850 S. ALVARADO. 52132.

TO LET—Room and board in private home; room for 2 young men, also single room. 1115 SO. ALAVARADO. 556766.

TO LET—CIMARRON ST., 1841 S., large airy rooms, attractive home, breakfast and evening dinner. 72069.

TO LET—Large room for two, cozy fireplace, lovely private home; St. James Park, W. Adams dist. Real home cooking. 22916.

TO LET—Finest location in city, ideal rooms, private baths, breakfast and evening dinner. 1605 S. FIGUEROA, corner 16th. No sign.

TO LET—Trained nurse will take patient in her home. HOLLYWOOD 1424.

TO LET—Board and room for elderly gentleman. 1911 SUNSET BLVD.

TO LET—Delightful sunny room, porch; excellent meals, bath, private family. 75568.

TO LET—Old people, convalescents boarded, cared for in nurse's home. 23087.

Rooms and Board for Children.

TO LET—PRINCETON HALL, 4411 Victoria Park Place on Pico car to Windsor Blvd. or Vineyard-16th street car to Victoria Park, a select school for limited number pupils at nominal cost. 1st to 8th grades, inclusive, and kindergarten. French taught by conversational methods in classrooms at no extra charge, other languages and music at very nominal extra charge. Individual love and attention given each individual child. Cleanliness in every detail and plenty good food paramount. $35 to $40 per mo. Day pupils $15 to $20 per mo. Telephone WEST 5217.

TO LET—WEE TOTS' VILLA, A home exclusively for little guests, either by the day or week, announces the opening of a kindergarten department under the direction of Miss Owna Weed, a graduate of Broad-Oak, Pasadena. Hollywood auto service. Catalogs may be had upon request. Phone 57536, 6619 FRANKLIN AVE.

TO LET—OAK LODGE OUTDOOR KINDERGARTEN, for little tots between 2½ and 6 years; atmosphere and training of real home; large, airy sleeping-rooms; good food, warm luncheon, fruit, flowers, milk and eggs. Phone GARV. 439.

TO LET—Good home and care for children in country, by well-educated woman. P. O. BOX 174, Altadena.

TO LET—Best care and board for little girls in refined German family, $7 per week. CALL 52436. 2087 Lakeshore ave.

TO LET—Room and board, $15. Home privileges; refined couple. VERMONT 4682.

TO LET—Room, board, 2 children, 3 to 5 years. Motherly care. Refs. BOYLE 2376.

TO LET—Want 1 or 2 children to board private home, mother's care. 554461.

Hotels and Rooming Houses.

TO LET— HOTEL SHERMAN, 324 WEST 4TH ST. AT BROADWAY. $7 PER WEEK AND UP. ELEVATOR. PHONES. HOT AND COLD WATER.

TO LET— ROOMS—ROOMS—ROOMS. STILLWELL HOTEL, 838 S. GRAND AVE. TEN-STORY FIREPROOF. JUST THE PLACE FOR AUTO PARTIES. RATES REASONABLE.

TO LET—NEW HOTEL KING, 206 So. Bdwy. LIVE in a PALM GARDEN on BROADWAY. ALL rooms LIGHT, AIRY, MODERN. TOURISTS and FAMILIES, 2, 4, 6, welcome. VERY ATTRACTIVE WEEKLY RATES. JOE TOPPER of Chicago, MANAGER.

TO LET—New furnished hotel, hot and cold water, shower and tub baths, free phone, good service, rates, transient, $1 per day; permanent, one person, $5 week; two persons, $7 per week. HOTEL TRUFFO, 312 Sunset Blvd. 63762.

TO LET—HOTEL ELMAR ANNEX. New, all outside rooms, very quiet, within 5 minutes' walk from Broadway. Free phone and bath privileges, all night service, $7 and $8 per week. 231 S. HOPE ST., half block north of west end of Third st. tunnel.

TO LET— HOTEL WESTMINSTER, FOURTH AND MAIN STS. First-class hotel service $1 day up. Low weekly rates. Investigate.

TO LET— NORTHERN HOTEL, W. Second st. near Hill st. 200 Outside rooms. Modern, Fireproof. $30 month up. Private baths $40 up.

TO LET—Garland Hall, 726 Garland ave. Best American-plan hotel in Southern California; excellent table, beautiful grounds; walking distance center of town. MAIN 5784.

TO LET—THE HARTFORD, 1241 W. 7TH ST. Large sleeping room, suitable for 1 or 2 persons, room-mates. Walking distance.

TO LET— HOTEL GILPIN, Reas. rates, free phone. 719 S. OLIVE.

TO LET—Jean Hotel, 840 So. Flower, pleasant outside rooms, available, reasonable rates, close in, free private phones.

TO LET—FLATS—Furnished.

TO LET—ANGELO APARTMENTS. Also housekeeping rooms with private baths. Right downtown. No objections to children. Visitors can start right in cooking, as price includes telephone, linens, lights and gas. Why pay big hotel bills? Stay a week or longer at $7.50 per week and up. Take yellow cars from railroad stations to our door, one short block west of Sixth and Figueroa. Telephone MRS. LAMBERT, Manager, 10815, or Main 3059. 563 S. FREMONT AVE.

TO LET—4 large rooms, bath, kitchen, beautifully completely furnished; adults. W. 11th st. car to Valencia, ½ block south. 1443 WINFIELD ST.

TO LET—6 rooms, attractively furnished, 2 baths, garage, automatic heat, gas furnace, on lease. 340 S. NEW HAMPSHIRE. Wil. 8657.

TO LET—As you like it; homey 5-room furnished flat, shower, piano, linen, silver, oriental rugs; Wilshire district; garage. 3557 WHITE HOUSE PLACE. WIL. 2213.

TO LET—Completely furn. lower flat, 4 sunny rms., dressing-rm., porch, telephone. Rent $75; close in. 1516 WINFIELD ST., between 11th and 12th.

TO LET—WESTLAKE DISTRICT, COMPLETELY FURNISHED LOWER 5-RM. FLAT. ADULTS ONLY. REFS. 1811 ORANGE ST.

TO LET—On Estrella ave., furnished flat, modern improvements. For particulars PHONE 52187.

TO LET—Finest furnished 4-room flat in Hollywood. $100 mo., lease. Adults. Garage, phone. 5120 HOLLYWOOD BLVD.

TO LET—Competely furn. flat, 321 W. VERNON, near Moneta. New furniture, 2 beds, ivory finish; yard; garage. Adults.

TO LET—4-room upper furnished flat and sleeping porch; adults. Call at 3928 S. MAIN ST.

TO LET—Completely furnished three-room flat, garage, 119½ W. 49TH ST.

TO LET—FLATS—Furnished.

TO LET—WILTON PLACE, 1834. LUXURIOUSLY FURNISHED MODERN 5-ROOM FLAT IN EXCLUSIVE HOLLYWOOD RESIDENTIAL SECTION. HOMELIKE ATMOSPHERE. MUST BE SEEN TO BE APPRECIATED. GARAGES AND TELEPHONE. BABY GRAND PIANO IN EACH FLAT. WITH OR WITHOUT MAID SERVICE.

TO LET— 2, 3 and 4 rooms, sleeping porches, garages, beautifully furnished, center of exclusive Wilshire district. Hot water and steam heat, furnished free. Rates $125 to $300. MRS. E. S. TRAUGETT, 617 S. Westmoreland ave. 557872.

TO LET— IN BEAUTIFUL WILSHIRE. UPPER SOUTHWEST EXPOSURE FLAT. Close to the new Ambassador Hotel. Just newly furnished by Barker Bros., consisting of mahogany and old ivory furniture, beautiful Bengal oriental rugs, nice linens, silverware and dishes. This flat is exceptionally beautifully furnished. Rent $200 mo. 3645 WEST EIGHTH ST.

TO LET—Furnished flat, Wilshire district, near Lafayette Park; bedroom with twin beds; extra wall bed in living-room, dining-room, kitchen and tile bath; garage and extra room for maid over garage if desired. $150 a month on year's lease. PHONE 53370.

TO LET— Beautifully furnished six-room flat and sleeping porch, including player piano, garage; hot water and heat furnished. Chester Place district. Price $150; unfurnished, $110. Call MRS. TERNEUZEN, at 63568 or Broadway 4005.

TO LET—ANGELO APTS. Also housekeeping rooms with private bath, $7 week and up. Everything furnished free. Right downtown. No objections to children. Visitors, take yellow cars to our door. Ph. 10815. 563 S. FREMONT AVE.

TO LET—Lease; two homey furnished 5-room flats, south exposure, garage, close in; children admitted. 1114-1116 ARAPAHOE. $100 first month, balance $125, lower; $135 upper. Call 75824.

TO LET—FURNISHED. 6-room flat, mahogany furnished; including garage, hot water and heat. Chester place district. 2361 Thompson st., $150 a month. See MISS McCONNELL.

TO LET—Large, clean airy flat, 3 rooms, pantry, screen porch, 2 beds; phone, gas, electricity furn.; 5 blocks from Hamburger's, $75. Adults. 940 W. EIGHTH.

TO LET—5-room duplex bungalow, partly furnished, in beautiful court, 2 bedrooms and extra wall bed. Call 1168 W. KENSINGTON ROAD. Wilshire 5020.

TO LET—Furn., a real Wilshire home. Beautiful 4-room duplex flat. All large rooms, furnace, garage, phone. Exceptional. Only $125. 2050 FRANCIS. 558002.

TO LET—New, elegantly furnished, 3-room suite, sleeping porch, garage, exclusive Wilshire district, near Ambassador Hotel. 855 S. CATALINA ST.

TO LET—Westlake district, my home, a modern, well-furnished, 4-room flat. Nice location and surroundings. Adults. 329 S. BONNIE BRAE.

TO LET—East Hollywood, 6 completely furnished rooms, lower floor of duplex, telephone, garage and player piano. 4427 KINGSWELL. 59441.

TO LET—2 attractive bedrooms, sleeping porch, kitchen, garage, in quiet home of refinement. 4608 FOUNTAIN AVE. Phone 597232.

TO LET—LUXURIOUS FURN. UPPER DUPLEX OF PRIVATE HOME. 6 LARGE RMS. 2 TILE BATHS. GAS FURNACE. GAR. IN EXCLU. W. ADAMS. PH. 24562.

TO LET—2 flats, upper and lower, 3 and 4 rms. $40 each. Adults. 5424 COMPTON AVE.

TO LET—Large very desirable upper flat, garage, phone. 1709½ S. BURLINGTON. W. 4910.

TO LET—5-room upper flat, 2519½ CENTRAL AVE. Call for appointment, 13527. Open for inspection between 2 and 3.

TO LET—Newly furnished flat, complete, reasonable rental. 4638 MAUBERT AVE., near Vermont and Sunset.

TO LET—3-room furnished flat, walking distance, 408 E. 12TH ST. Phone, piano, adults. $35.

TO LET—HALF OF DUPLEX, 3 ROOMS AND SLEEPING PORCH. 1319½ ARAPAHOE. MRS. TILLEY, W. 2072.

TO LET—Large 7-room furn. upper duplex, sleeping porch, breakfast room, garage. 1828 HOBART BLVD.

TO LET—6-room modern upper flat, completely furn. Will lease $100 per month. Garage. 835 S. BIXEL ST.

TO LET—A clean, roomy, south apt. for 2 or 3 adults. $50. No sickness. Near Echo Park and cars. 413 N. BELMONT.

TO LET—Wilshire, completely furnished 5-room flat, garage, adults, Gentiles only. Phone 53172 for information. No agents.

TO LET—5 rooms, 3 beds, Wilshire dist. 847 S. BERENDO. Wilshire 7260.

TO LET—Upper 5 rooms, high, close in, convenient to cars. 715 KENSINGTON ROAD.

TO LET—6-room upper flat, furnished in mahogany. 1282 5TH AVE. West 1159.

TO LET—Beautifully furn. 3-rm. flat, 2 dressing rms. $65. Garage. 1442 W. 23RD.

TO LET—5-room beautifully furn. flat, everything complete, in Wilshire. 560144.

TO LET—Complete modern 5-room duplex, 2 bedrooms, garage. Adults. 319 W. 45TH ST.

TO LET—Large flat, elegantly furn., 2 baths, garage, 945 S. BONNIE BRAE.

TO LET—3-room upper flat, neat, clean, well furnished. $60. 1109 W. 10TH ST.

TO LET—Cozy 4-room flat, splendidly furnished, $75; garage. 1445 W. 23RD ST.

TO LET—Five-room furnished flat, reliable party. Close in. PHONE 66586.

TO LET—Lower duplex, 4 rooms and sleeping porch. Adults. 2769 W. EIGHTH.

TO LET—$35, 4-room modern flat, partly furnished. 807 E. 30TH ST.

TO LET—Furn. flats, $16 and $18. 1612 MANHATTAN AVE., Manhattan Beach.

TO LET—4-room furnished flat, open from 9 to 4. 1510½ WESTMORELAND AVE.

TO LET—FLATS—Unfurnished.

TO LET—Beautiful new 4-room Spanish bungalow, ready for occupancy. Living, dining and bedrooms, extra closet bed, tile kitchen and bath. Breakfast nook, automatic water heater. Garage, water and janitor service included. Children accepted. Close 2 schools, stores, churches and car. Call 4252 W. FIRST, between Harvard and Hobart, after 9 o'clock.

TO LET— IN HOLLYWOOD FOOTHILLS. Five-room, extra fine unfurnished flat, in new building. Very large rooms, patio, garage, storeroom. Something different. Corner Franklin avenue and Gower street. 6072 FRANKLIN AVENUE. Key 6074.

TO LET— Beautifully finished, now ready for occupancy. 5-room flats, 344 and 348 S. Rampart Blvd. With every modern convenience. $100 per month on year's lease. SMITHER BLDG. & INVEST. CO., Owners. 506 Chapman Bldg. Main 72.

TO LET—Flat with splendid view, new, four rooms, brkfst. nook, with individuality of refinement seldom seen; all modern conveniences, no children; no garage; rent $85; year's lease, $75. Call any day till 11 a.m., 857 N. ANDREWS BLVD. 51103.

TO LET— EXTRA SPECIAL. 5-room, unfurn. flat in beautiful Wilshire district. $90 on year lease, and others. Ask for MR. GERARD. 568070. EGBERT C. MISNER, 219 So. Western Ave.

TO LET—UNFURNISHED. 6-room flat, garage, hot water and heat furnished, Chester place district. 2361 Thompson st., $110 a month. See MISS McCONNELL.

TO LET— MAKE RESERVATIONS NOW. Beautiful duplex flats, ready October 1. West Adams, cor. 4th ave. Call 63556.

TO LET—Will sublet at sacrifice, lease on 6 rooms, 2 baths, flat. Large airy rooms, janitor service. Almost new. Possession any time. 418 S. BERENDO.

TO LET—221 S. BURLINGTON. Unfurnished upper 5-room flat, like new. Large sleeping porch, phone, garage, basement. Westlake district. $60 per month.

TO LET—Most desirable location in Hollywood, 6 large, beautiful rms., 2 baths, janitor service. 1851 ARGYLE AVE. cor. Franklin ave. Phone 577011.

TO LET—Beautiful lower east 5-room flat 2848 Sunset Place, about 1 blk. from Bryson Apts. Price, $100, includes garage, water. See MR. LEWIS, 747 S. New Hampshire.

TO LET—Wilshire dist., desirable mod. 4 and 5-room unfur. flats, So. front, lower and upper, fine condition, ivory finish; lease, garage. 3557 WHITE HOUSE PL. Wil. 2213.

TO LET—Unfurnished flats, city or suburbs combined listings of 200 agents. This information is free. BARKER BROS., 724 S. Broadway. Pico 1840 or 10425.

TO LET—Newly completed 5-room flats, all modern, built-in features, beautifully decorated. One block from Ambassador Hotel. 630 S. BERENDO ST.

TO LET—UPPER, 5-RM. DUPLEX FLAT. A REAL HOME. LARGE FRONT PORCH. FURNACE. GARAGE. WILL LEASE TO DESIRABLE TENANTS. 2961 FRANCIS. 558092.

TO LET—4-room flat, 1411 IOWA AVE., Hollywood. $40. Year's lease. Owner there Saturday.

TO LET—5-room homey flat, children admitted, garage, close in, best car service. 1110 ARAPAHOE. Call 75824.

TO LET—Lease—Flat, 5 rooms, bath, garage, very modern; close in at Huntington Park. H. A. WOODARD, Phone Pico 684.

TO LET—New four-room flat, extra closet bed. $85 per month. Adults. Cor. OAKWOOD AND SERRANO.

TO LET—An upper four-room flat and sleeping porch, exceptionally large rooms. Adult. Call at 3928 S. MAIN ST.

TO LET—The most beautiful new 2-family flat in town, at 1620 NORTH KINGSLEY DRIVE. Wonderful location.

TO LET—New 6-room upper flat, garage, opposite Ambassador Hotel. Rent $110. Immediate possession. 800 S. KENMORE.

TO LET—HIGH CLASS 5-RM. LOWER DUPLEX. TILE BATH. SINK SHOWER. GARAGE. 1640 N. KENMORE AVE. 59250.

TO LET—Wilshire, new 4-room flat, gas radiator, automatic heater, built-in bed; garage, adults. $75. 2928 FRANCIS.

TO LET—Unfurn. flat, 6 rooms, $75, and lease. Immediate possession. 1545 W. 37TH ST.

TO LET—FLATS—[illegible]

TO LET—2337 [illegible] district, steam-heated [illegible] bedroom, dressing-room [illegible] bed, garage [illegible] expires June, 1922 [illegible]

TO LET—NEW DUPLEX, WILSHIRE [illegible] every way; rent $125 [illegible] NESS AVE.

TO LET—5-room [illegible] flat. 1524 WILTON [illegible] 599-746.

TO LET—Large 4-room [illegible] Park. Lights and water [illegible] Wilshire 3377. 1689 SANTA [illegible]

TO LET—Beautiful flat in [illegible] ams dist. 2323½ SCARFF [illegible]

TO LET—Flats, 4 rooms [illegible] Call BOYLE 3182.

TO LET—Six-room upper [illegible] Mornings. 928 S. LAKE [illegible]

TO LET—3-room flats [illegible] $90 and $100. 319 S. [illegible]

TO LET—5-room upper [illegible] 1707 S. KINGSLEY DRIVE [illegible]

TO LET—$27.50, 4-room [illegible] OWNER. 52990.

TO LET—Modern upper [illegible] orated, adults, $45 [illegible]

TO LET—WILSHIRE [illegible] lower flat. Wilshire [illegible]

TO LET—APTS.—[illegible]

TO LET— 2, 3 and 4-room furnished [illegible] Bath, kitchen and [illegible] Maid service [illegible] Center of exclusive Wilshire [illegible] Clean, refined and [illegible] No objections to [illegible] 10 per cent discount [illegible] We guarantee [illegible] $125 to $300 per month. DE LUXE APARTMENTS, 617 S. Westmoreland [illegible]

TO LET— WILSHIRE VISTA APTS. 515 S. VIRGIL ST. Under new management [illegible] evated, 2-3 and 4-room [illegible] heat, janitor service and [illegible] venience.

TO LET— HOLTON ARMS. 400 W. ADAMS ST. An apartment house of [illegible] and refinement. Three and [illegible] $125 to $250 per month [illegible] Phone 26121.

TO LET—Furnished flat, [illegible] district, near Lafayette Park [illegible] in one bedroom, double bed in [illegible] room; living-room, dining-room [illegible] tile bath; garage and [illegible] over garage if desired [illegible] year's lease. Phone 53370.

TO LET—Management [illegible] gains vacancy in apartments [illegible] Services free. Strangers [illegible] tention. 12894. APARTMENT [illegible] DATION BUREAU, 303 [illegible] and Hill.

TO LET—Beautiful furn. [illegible] sisting of large living [illegible] large kitchen and bath [illegible] dressing-rms. French [illegible] east exposures. Wil. [illegible] BRAE.

TO LET—Clean, single, double [illegible] apt., all mod. conveniences [illegible] constant hot water [illegible] like apts. in city. [illegible] 2343 Scarff, bet. 23rd and [illegible] University car.

TO LET—GOLD APARTMENTS, 817 NORTH FIGUEROA [illegible] Well furnished double apt. [illegible] beds. Hardwood floors [illegible] sonable rates. Modern [illegible] minutes' walk from First and [illegible]

TO LET—LUXURIOUS FURN. UPPER [illegible]

TO LET—APTS.—Furnished.

TO LET— FREE RENTAL SERVICE. AUTOMOBILES FOR YOUR CONVENIENCE. TOURISTS AND STRANGERS WELCOME. Save your time and money and go direct from our office to a clean and homelike 1, 2, 3 or 4-room furnished apartment, or bungalow and bath. Rates from $70 to $300. We personally manage all these houses, and our reputation demands that we give you excellent service. NO CHARGE. MOTIVE. ESTWIED TENANTS AND FULL HOUSES. BORDEN & COMPANY, Apartment-house Management. 723 Pacific Finance Bldg., 6th and Olive sts. Broadway 9288.

TO LET—CIPRESS APTS. Strictly modern, single apt. 2284 S. HOOVER ST.

TO LET—4-ROOM FURN. APT. ADULTS. 1134 GRAND VIEW ST. W. 11TH ST. CAR.

TO LET—Single outside apartment, west [illegible] walking distance. 150 W. 14TH ST.

TO LET—Dandy kitchenette and bedroom [illegible] Thompson, near University car. 22956.

TO LET—SINTON, exclusive apts., continuous hot water, walking dist. Ph. 916 W. 9TH.

TO LET—CRAWFORD APTS, dressing-rms. [illegible] district. 941 GEORGIA. 556879.

TO LET—3 furnished housekeeping rooms [illegible] adults. 604 W. 43RD ST. West 2532.

TO LET—Cozy modern apt., private bath, [illegible] 316 N. BIXEL ST.

TO LET—Two 4-room apts., finest location in Hollywood. 6717 FRANKLIN AVE.

TO LET—Small apartment, $35; light, heat, [illegible] 2170 W. 30TH ST. 71159.

TO LET—Double and single apt., walking [illegible] 600 Santee st., BUTLER APTS.

TO LET—APTS.—Unfurnished.

TO LET—New ¼ double bungalow, 3 rooms, [illegible] and breakfast nook; adults only. 3421 HILLCREST DRIVE between Washington and West Adams.

TO LET—Lease, 2412 W. 9th st., close in, [illegible] and bath, modern flat, upper, [illegible] garage. Adults. $75. TEL. 28860.

TO LET—UNFURNISHED, 5-ROOM APT., [illegible] AVE. 74058.

TO LET—3-room unfurnished apartment; [illegible] walking distance. 219 N. OLIVE.

TO LET—4-room apartment. 2580 N. Broadway, [illegible] inquire APT. 6.

TO LET—HOUSES—Furnished.

TO LET— HOUSES FOR RENT by HUBBARD-CHELEW-HOIT. Furnished. BEAUTIFUL WILSHIRE HOME. Big corner lot, 4 bedrooms, 2 sleeping porches, 3 baths. ON SOUTH HARVARD, 8 rooms, beautifully furnished. ON SOUTH GRAMERCY, 10 rooms. Unfurnished. NEW COLONIAL, 2-story, 8 rooms, very modern. On South Manhattan. Call MISS RODNEY. HUBBARD-CHELEW-HOIT, 3891 WILSHIRE BLVD. 568032.

TO LET— THE BUNGALOWS AND FLATS, FURNISHED AND UNFURNISHED. Are you desiring to rent anything in the Wilshire, West Adams or Hollywood district, we ask that you please come and inspect our large rental list, or we might desire to avail yourselves of any one of our eight salesmen. [illegible] AVE. REALTY CO., INC., [illegible] 526 S. Western ave.

TO LET— THE MONTCLAIR, Overlooking Westlake [illegible] airy. 4 single and double [illegible] value. 1007 OCEAN VIEW AVE. [illegible]

TO LET— JEWEL APTS. 427 S. ALVARADO. Beautiful furn. apts. [illegible] Park, main car line [illegible] and theater dist. Exclusive [illegible]

TO LET—In beautiful West Adams, 10 [illegible] sleeping porches, 2 baths, [illegible] garage, lovely yard; automatic water heater. $150 mo. to [illegible] buying furniture. Open for [illegible] 2339 W. ADAMS. 62711.

TO LET—LARCHMONT APTS. [illegible] and Washington. 2 and 3-room [illegible] apts. bath and shower [illegible] nished, lobby, billiard [illegible] tion. Call SOUTH [illegible]

TO LET— HOLLYWOOD WAY. [illegible] modern, 2 bedrooms, sleeping [illegible] telephone; near car line, $90 [illegible] on lease. CARL COFFMAN REALTY [illegible] 6450 Melrose. Take Heliotrope [illegible] on 7th st. to Melrose and [illegible]

TO LET—FREE RENTAL BUREAU. We have rooms, apts. and [illegible] Furnished and Unfurnished [illegible] in any part of the city [illegible] BROWN FURNITURE CO. [illegible]

TO LET—Completely furn., 7 large rooms, 3 [illegible] 2 baths, hardwood finish upstairs and downstairs, double garage and [illegible] carpets, block from Ambassador; short or long terms. Must be [illegible] appreciated. Price $300. WIL. [illegible]

TO LET—WHITNEY APTS. Beautiful large front [illegible] floors, dressing room [illegible] floors, private bath, close [illegible] sonable. 2108 MAPLE AVE.

TO LET— HOLLYWOOD. Furnished bungalow in beautiful [illegible] 4 rooms, bath and breakfast [illegible] Piano, janitor and vacuum [illegible] $85 couple. 1633½ [illegible]

TO LET—185 Arcadia Terrace [illegible] Sunny, completely furnished [illegible] and double, nifty up [illegible] MOUNTAIN VIEW. Ph. [illegible]

TO LET—ROBINSON APARTMENTS, 923 SO. UNION. Modern, single and double [illegible] ideally located. Phone WILSHIRE [illegible]

TO LET—First-class bungalow on Wilton [illegible] section, 2 bedrooms (twin [illegible] room, breakfast room, garage [illegible] mahogany and ivory [illegible] R. M. GALE CO., AM [illegible]

TO LET—MARINE APTS. [illegible] Ocean Park. Well furnished [illegible] apts. Single rooms, with or [illegible] Shower for bathers [illegible]

TO LET—Own beautiful furn. 6-room [illegible] 1348 Gardner st., West Hollywood [illegible] garage, phone. [illegible]

TO LET—Ideal location [illegible] heart of city. Suitable [illegible] ladies. 1672 S. HARVARD [illegible] West Washington or [illegible] LOUD & SEELING. 57455.

TO LET—TURQUOISE APTS. [illegible] Brae, 1 blk. Westlake Park [illegible] ble. Take 6th or 7th st. car [illegible] Brae.

TO LET— [illegible] room mansion, a 2-room apartment [illegible] CAVANAUGH'S. 6718 Hollywood Blvd. [illegible] John, Holly 260.

TO LET— HOLLYWOOD RENTALS. Furnished and unfurnished houses, flats and apts. [illegible] Franzmann, with [illegible] MELINE CO. [illegible] Hollywood Blvd. Phone Holly 781.

TO LET—EDWARDS APTS. [illegible] apartment, private bath [illegible] by week. Children welcome [illegible] AVE.

TO LET—PICKWICK APTS. [illegible] Ave., newly renovated [illegible] single rooms; walking [illegible] Western and shore.

TO LET—Hollywood, 5-room cottage, automatic water heater, large yard, double garage, chicken coral. Will lease for 6 mo. [illegible] for $85, first and last mo. in [illegible] TELEPHONE 77219.

TO LET—LOWELL APTS. [illegible] Choice double apt. at [illegible] Reasonable. [illegible] AVE. 25532.

TO LET—Nicely furnished [illegible] $100 per month, one block [illegible] land Hotel at 201 N. [illegible]

TO LET— [illegible] Phone 16428, or Pico 1840 for [illegible] rental information. We have [illegible] listings. Free city maps and [illegible] Rental dept., BARKER [illegible] Broadway.

TO LET—Furnished house, 5 large rooms, 4 sleeping porch, garage, pool table, piano; nicely furnished, $85 per month on lease. Phone Boyle 209.

TO LET—CAMBRIA-UNION APTS. Exclusive, desirable, double [illegible] niture. Reas. 735 S. Union [illegible]

TO LET—CARLTON APARTMENTS, 3306 Griffith ave. [illegible]

TO LET—Hollywood district, new 4-room bungalow in court; tile [illegible] nished. Very [illegible] $100 mo. Adults. W. [illegible]

TO let, one double apartment [illegible] nished, mirror bath floor, overstuffed [illegible] furniture, $100 mo. Adults. W. 25 [illegible]

TO LET—MARIPOSA APARTMENTS [illegible] Attractive all modern apts [illegible] West 6th car, get off at Valencia [illegible] block south.

TO LET—Furnished chalet, 3 bedrooms, breakfast room, [illegible] shed china, piano, Victrola, [illegible] etc. $160. 178 SO. COM [illegible] Wil. 3107.

TO LET—ARAGON APTS. [illegible] LAKE. Wil. 4400. Exclusive [illegible] location; choice double apts [illegible] 3 beds. Service unexcelled.

TO LET— [illegible] new and nicely furnished, upstairs, $100, including [illegible] and janitor service. [illegible] MAR AVE. Holly [illegible]

TO LET—ARISTO APTS. [illegible] 672 S. Rampart st. [illegible] Rates. Electric ranges [illegible] rooms, elevator service [illegible]

TO LET— [illegible] house, bath, hot and cold [illegible] Rampart, nice place. Sierra Madre [illegible] ERT. 506 San Fernando Bldg.

TO LET—EL DORADO APTS. [illegible] Desirable single and double [illegible] rates if desired.

TO LET— VIRGINIA AVE., same as [illegible] breakfast nook; $125; [illegible] 557247.

TO LET—RENAULT APTS. [illegible] ated apts., single and [illegible] from business center. [illegible]

TO LET— [illegible] in the rear, nicely furnished garage, phone. Adults. 2104½ [illegible] Phone So. 7492-R.

TO LET—A clean, roomy [illegible] 2 or 3 adults. $50. [illegible] Echo Park and cars. 413 N. [illegible]

TO LET—Beautifully furnished new 5-room [illegible] garage. 1012 STANLEY AVE., [illegible] of Santa Monica Blvd. car line.

TO LET—WESTBROOK APTS. EXCLUSIVE LOCATION. AIRY APTS. 310 S. ALVARADO.

TO LET— [illegible] bungalow, completely furnished, [illegible] ROSEWOOD. Heliotrope Dr. [illegible] of Univers ty.

TO LET— GAIL APTS. Single and double apts. [illegible] all conveniences. Close in. [illegible]

TO LET—Nicely furnished rooms, to couple, phone, light and water [illegible] 1168 W. 40TH ST.

TO LET—UNDER NEW MANAGEMENT, VARADO TERRACE APTS. [illegible] Terrace. Desirable singles [illegible]

TO LET—Small 5-room bungalow, nicely [illegible] Piano, floor lamp, etc. No pets. [illegible] 1407 W. 39TH ST.

TO LET—ILLINOIS APARTMENTS [illegible] nicely furnished double apt. [illegible] $35. 435 N. FIGUEROA.

TO LET—Beautifully furnished 7-room Wilshire, 3 bedrooms, 1 blk. Ambassador. 837 S. CATALINA. 567524.

TO LET—DUNNINGTON APTS. [illegible] Double. Reasonable rates. [illegible] 944 WINFIELD.

TO LET—Close to Hermosa Beach for 3 [illegible] Del Ave. See HOLSTON & Mac [illegible]

TO LET—HONEYMOON COURT [illegible] rms. $27.50; 3-rm. bung. [illegible] 37TH. South 6800-R.

TO LET—3-room bungalow, in new [illegible] completed. 1553 N. BRONSON.

TO LET—FORMOSA APTS. AND [illegible] UNDER NEW MANAGEMENT. 7139 HOLLYWOOD BLVD.

TO LET— [illegible] Laurel Canyon home, 3 [illegible] sleeping porches, garage, phone, [illegible] 2680.

TO LET — LAS FLORES [illegible] APTS. WALKING DISTANCE. FLOWER. MAIN [illegible]

TO LET— [illegible] lease, new 6-room bungalow [illegible] district, furnished. Phone [illegible]

TO LET — Single apts. [illegible] in; steam heat [illegible] Sixth. Broadway 5742.

TO LET— [illegible] house, sun parlor, sleeping [illegible] $60. 221 W. 78TH. Mo [illegible] Manchester car.

TO LET—THE GRAMONT [illegible] mod., sunny apts. [illegible] ing rms., baths, janitor [illegible]

TO LET— [illegible] furnished bungalow, 5617 [illegible] Here from 9 to 4 p.m.

TO LET—WESTLAKE APTS. [illegible] VIEW. SINGLE APARTMENTS [illegible] VENIENCES. BLOCK OF [illegible]

TO LET— BEAUTIFUL HOME, SUITABLE FOR FOUR ADULTS. PHONE 73027 [illegible]

TO LET—Young lady to share [illegible] with three business girls [illegible] before 1 o'clock.

TO LET— [illegible] furnished 6-rm. bung., [illegible] porch, $125 mo. year's lease. [illegible] TON WAY. 53344.

TO LET—STANLING APTS. [illegible] Large front double apt. [illegible] S. BONNIE BRAE. [illegible]

TO LET— [illegible] bungalow, in court. $70 [illegible] Oct. 1. 572 N. KINGSLEY [illegible]

TO LET — CLEAN APTS. [illegible] SINGLE, PERMANENT [illegible] CREST VIEW APTS. [illegible]

TO LET— [illegible] furnished 6-room bungalow; 3 bedrooms. 3889 [illegible] AVE.

TO LET—Double apt. [illegible] S. BEAUDRY AVE. [illegible]

TO LET— [illegible] bungalow, nicely furnished, adults preferred. $85. Phone [illegible]

TO LET—Handsomely [illegible] necting bath. Priv. [illegible] 1238 W. 37TH ST.

TO LET— [illegible] house, one room, for two [illegible] per week, also garage. 972 [illegible] South 6961-M.

TO LET—Upper apts. [illegible] able, suitable for [illegible] 20TH and ARAPAHOE.

TO LET— [illegible] house, 4 rooms, bath [illegible] including piano. Call [illegible]

TO LET—Double apt. [illegible] ideal, close in. 1462 [illegible]

TO LET— [illegible] furnished 3-room house [illegible] employed. 4261 ROSE [illegible] Drive car.

TO LET—Westlake [illegible] dec. CARONDELET APTS.

TO LET— [illegible] cottage, furnished, on West [illegible] Phone afternoon. 53983.

TO LET—PONCE DE LEON [illegible] ALVARADO. Single and [illegible]

TO LET— [illegible] furnished bungalow; good location. Phone HOLLY 5783.

TO LET—Apartment [illegible] lights, $18 month. [illegible]

TO LET— [illegible] 5-room bungalow, $70. 0. [illegible] So. Pasadena. 35810.

TO LET — HOLLYWOOD [illegible] FAMILY. PHONE [illegible]

TO LET— [illegible] modern apt., downstairs, [illegible] 87 RST. Boyle 2852.

TO LET—Attractive [illegible] EMPRESS APTS. 1817 [illegible]

TO LET— [illegible] LENOX, Holly 4866. [illegible] 4-rm. duplex, al. [illegible]

TO LET—Beautiful [illegible] electric range; Wilshire [illegible]

TO LET— [illegible] bungalow furnished, piano, [illegible] 2249 W. 49TH PL.

TO LET—Well furnished [illegible] $42.50 mo. 611 S. [illegible]

TO LET— [illegible] furnished 4-room bungalow [illegible] 3020 S. WESTERN. [illegible]

TO LET—Sunny, furnished [illegible] garage. 141 WEST ADAMS [illegible]

TO LET— [illegible] only bungalow, furnished, very [illegible] 115 N. BOYLSTON.

TO LET—Double furn. [illegible] LEE APTS. 124 North [illegible]

TO LET— [illegible] FRANKLIN AVE. [illegible] furnished 4-room bungalow [illegible] DE LONGPRE. Half of double [illegible] garage. $75. 59009.

TO LET—AYERS APTS. [illegible] Close in. 447 S. [illegible]

TO LET—One block [illegible] double apartment [illegible]

TO LET— [illegible] 4-rm. cottage and 3-rm. [illegible] 921 E. 14TH ST.

TO LET—Elegantly [illegible] N. Western ave.

TO LET— [illegible] furnished [illegible] 4 rooms, bath, [illegible] 52ND ST.

TO LET—Furnished [illegible] rooms. 1802 W. [illegible]

TO LET— [illegible] bungalow with garage [illegible]

TO LET—Wanted [illegible] apt., Hollywood. [illegible]

TO LET— [illegible] furnished, 2 rms., breakfast [illegible]

TO LET— [illegible]

TO LET—EVANS [illegible]

TO LET— [illegible] bath, [illegible] etc. [illegible] Call MRS [illegible] ings and [illegible]

TO LET— [illegible] fruitless [illegible] by coming [illegible] liable free [illegible] Broadway. [illegible]

TO LET— [illegible] built [illegible] in Wilshire [illegible] Call at [illegible] Wil. [illegible]

TO LET— [illegible] automatic [illegible] children [illegible] 51741.

TO LET— [illegible] Good location [illegible] hot water, [illegible] MAIN [illegible]

TO LET— [illegible] ern, clean [illegible] yard, adult [illegible] MONT [illegible]

TO LET— [illegible] mahogany [illegible] tory and [illegible] date. 1914 [illegible]

TO LET— [illegible] on hillside [illegible] Just completed [illegible] 1724 Cahuenga [illegible]

TO LET— [illegible] INGTON [illegible] room, bath [illegible] features, [illegible]

TO LET— [illegible] colonial [illegible] McCOLLUM [illegible]

TO LET— [illegible] garage, [illegible] son. LEMON [illegible]

TO LET— [illegible] house, $25 [illegible] BARTLETT [illegible]

TO LET— [illegible] new duplex [illegible] furnace, [illegible]

TO LET— [illegible] unfurnished [illegible] DRIVE. [illegible]

TO LET— [illegible] tage to quiet [illegible] MONT AVE [illegible]

TO LET— [illegible] South Pasadena [illegible] CHAS. W [illegible]

TO LET— [illegible] completed, [illegible] Garage. 190 [illegible]

TO LET— [illegible] West Hollywood [illegible] $125. 5794 [illegible]

TO LET— [illegible] basement and [illegible] SPRUCE ST. [illegible]

TO LET— [illegible] quire 425 [illegible]

TO LET— [illegible] 508 W. [illegible]

TO LET— [illegible] basement [illegible] FREMONT [illegible]

TO LET—FLATS—Unfurnished.

TO LET—NEW DUPLEX, ... WILSHIRE. 5 large rooms, up to date in every way; rent $125. ... NESS AVE.

TO LET—6-rooms unfurnished lower flat. 1524 WINONA BLVD., Hollywood 599-746.

TO LET—Large 4-room apartment, ... Park. Lights and water. ... Wilshire 3577. 1829 SANTA YNEZ.

TO LET—Beautiful flat in exclusive ... 2325½ SCARFF ST.

TO LET—Flats, 4 rooms each, screen porch. Call BOYLE 3882.

TO LET—Six-room upper flat; garage. ... Mornings. 928 S. LAKE. $100.

TO LET—5-room flats. Have everything. $90 and $100. 310 S. NORTON AVE.

TO LET—5-room upper flat and garage. 1707 S. KINGSLEY DRIVE.

TO LET—$27.50, 4-room flat, close in. OWNER. 52860.

TO LET—Modern upper 5 rooms, newly decorated, adults, $45. 1262 W. 22ND.

TO LET—WILSHIRE 7236. Beautiful ... lower flat. Wilshire district, garage.

TO LET—APTS.—Furnished.

TO LET—
2, 3 and 4-room furnished apts. Bath, kitchen and sleeping porch. Maid service if desired. Center of exclusive Wilshire district. Clean, refined and homelike. No objections to quiet children. 10 per cent discount on year's lease. We guarantee not to raise rent. $125 to $200 per month.
DE LUXE APARTMENTS.
627 S. Westmoreland ave. Ph. 56985.

TO LET—
WILSHIRE VISTA APTS.
615 S. VIRGIL ST.
Under new management, thoroughly renovated, 2-3 and 4-room apartments, ... heat, janitor service and every modern convenience.

TO LET—
HOLTON ARMS.
485 W. ADAMS ST.
An apartment house of surpassing beauty and refinement. Three and five-room apts. $125 to $250 per month. Term lease. Phone 25121.

TO LET—Furnished flat, 6 rooms, Wilshire district, near Lafayette Park; twin beds in one bedroom, double bed in other bedroom; living-room, dining-room, kitchen and tile bath; garage and extra room for maid over garage if desired. $200 a month on year's lease. Phone 55870.

TO LET—Management knows every Los Angeles vacancy in apartments; why worry? Services free. Strangers receive special attention. 12884. APARTMENT ACCOMMODATION BUREAU, 502 Black Bldg., 4th and Hill.

TO LET—HOUSES—Furnished.

TO LET—
FREE RENTAL INFORMATION.
FREE AUTOMOBILE SERVICE.
Save yourself time, worry and expense. See us in the morning and be settled in your new home by night.
HOUSES, BUNGALOWS, FLATS, APARTMENTS
Furnished and Unfurnished.
In Wilshire, Westlake, Hollywood, Southwest.
EXCEPTIONAL BARGAINS.
Houses, Bungalows, Flats for sale.
HARRY GROSSMAN.
Los Angeles' Leading Rental Office. Member Los Angeles Realty Board. 203-4-5 Haas Bldg., Seventh and Broadway. Phones: 64374; Main 1365; 62471.

TO LET—
B. WISE C. WISELEY.
RENTALS EXCLUSIVELY.
HOUSES, BUNGALOWS, APTS., FLATS, $50 TO $1500 PER MONTH.
$135.
New North Wilshire white colonial 7-room bungalow, 2 bedrooms, den and breakfast-room. All new mahogany furniture, davenport, floor lamps. Ivory and French gray bedroom suites.
$300.
New white plaster, 10 rooms, 3 bedrooms, maid's room, sleeping porch, 2 baths. All new mahogany furniture, including baby grand piano and Victrola. A real home, never rented before.
C. M. WISELEY.
637 S. HILL (GROUND FLOOR.) PICO 4372.

TO LET—
FREE RENTAL INFORMATION.
Anywhere, Any Size, Any Price.
Save time, worry, car fare.
See us today. Move in today.
FURNISHED AND UNFURNISHED.
Houses, Bungalows, Flats, Apartments.
FREE AUTOMOBILE SERVICE
FRANK S. BLACK COMPANY
64122 309 Union Oil Bldg. Pico 4323
Member L. A. Realty Board.

TO LET—Elegantly furnished, strictly private home, with ferns, flowers, player. Select district, including Jap gardener, first-class servant, who is good housekeeper and plain cook. Telephone, gas and water bills paid by us. To responsible couple without children who want private home without entertaining freely, will let for 3 months, $300 per month. Apply in person, 1280 THIRD AVE.

TO LET—
FURNISHED AND UNFURNISHED.
HOUSES—FLATS—BUNGALOWS.
IN
WILSHIRE, HOLLYWOOD AND WEST ADAMS DISTRICTS.
RENTAL DEPARTMENT,
KELLS & GRANT.
56385. REALTORS. WIL. 2664
WILSHIRE BLVD. AT WESTERN AVE.

TO LET—
HOUSES—BUNGALOWS—FLATS.
Furnished and Unfurnished.
$65 to $2000 per month.
FREE AUTO SERVICE.
209 Pantages Bldg. LAACK & WILLIAMS, Successors to GILES & LAACK. Bdwy. 2556. 60649

TO LET—
Two-story colonial home of 9 rooms, 2 tiled baths, 4 bedrooms. Richly furnished with upholstered furniture, piano, Victrola, velvet drapes. Price to responsible people $250 per month. Shown by appointment only. 567081. MRS. CARROLL, E. CLARKE COMER'S UNITED OFFICES, 415 South Western ave., 415.

TO LET—
BUNGALOWS. FLATS. HOUSES.
FURNISHED AND UNFURNISHED
A complete, up-to-date list of all desirable rental properties in Wilshire, West Adams and Hollywood.
See MISS MILLER
FRANK MELINE COMPANY
WILSHIRE AT VERMONT. WILSHIRE 1464.

TO LET—Well furnished home of 7 rooms, gas furnace, also open fireplace, hardwood floors, 4 sunny sleeping rooms, two baths, desirable neighborhood. Suitable for family of adults. Telephone WILSHIRE 1285. Hours 10 to 5 p.m.

TO LET—Owner going east for two months, would rent her own beautiful new home in Hollywood, completely furnished to small family, very competent cook will stay and care for home, garden taken care of; can also have my chauffeur if desired. References required. 579662.

TO LET—In Hollywood foothills, 6-room bungalow, completely furnished, period and wicker furniture. Beautiful view, large grounds fruit trees, rose garden, phono installed. $150 per mo., including gardener service. Phone 579198.

TO LET—Beautiful 7-room bungalow, elegantly furn., 3 spacious bedrooms, cozy and clean, nice sun porch, furnace, garage, 15 minutes from center of town. Key 4227 S. VERMONT. Phone Ver. 2459.

TO LET—Completely furnished, 6 large rms., 3 bedrooms, 2 baths, all hardwood finish upstairs and down; garage. One-half block from Ambassador, rent reasonable, short or long term. EDWARD D. SILENT & CO., 735 S. Hill, 10895.

TO LET—Furnished, exceptionally attractive bungalow, 6 rooms, breakfast nook, piano, garage. Two lovely bedrooms, den may be used as sleeping room also. A real home for particular people. Adults. 1294 W. 37TH PLACE.

TO LET—
9-room Wilshire home completely furnished. One block from Ambassador, $175 per month. MISS MILLER,
FRANK MELINE COMPANY,
Wilshire at Vermont. Wil. 1464.

TO LET—Well furnished 8-room Hollywood home, close to hills, half block from car line; 4 bedrooms, bath, phone, gas furnace, garage, every convenience. $200 per month till spring. 1815 N. VAN NESS AVE. Phone—599885.

TO LET—Furnished, most desirably situated 5-room bungalow, in Firenza Gardens; sleeping porch, phone, adults. 5230 SUNSET BLVD.

TO LET—More houses can be seen by renting a new Ford and driving it yourself; only 50c per hr. or $3 per wk. day. (min.) EDDY & HAUSER, 724 S. Grand. 19983

TO LET—Lovely large 5-room modern bungalow, completely furnished, garage, water paid, lawn cared for. $100 per month. Adults. 1546 W. 59TH ST.

TO LET—BEAUTIFUL FRONT CHALET, ELEGANTLY FURNISHED, 6-ROOM, 2 BATHS BABY GRAND PIANO AND GARAGE, RENT $450 PER MONTH. 577092.

TO LET—7-room bungalow, completely furnished, 3 beds, piano, water paid; lawn cared for; will lease $100 month; two car lines; near Moneta. 228 W. 61ST ST.

TO LET—Beautiful new 6-rm. duplex, exclusive dist., block of Hollywood blvd. on car line. High, sightly. $175 mo., lease $150. 1603 POINSETTIA PL. 578880.

TO LET—Nicely furnished apt. Bungalow, maid and janitor service. Ideal location for children; convenient garage; $125 mo., or will lease. Apply 624 S. Bixel.

TO LET—3-room cottage with bath, furnished; 1-4-a. covered with orange trees; lots of shade, playground for children; 15 minutes from Courthouse. $50. 64629.

TO LET—Furnished bungalow, 6 rms. 1117 FREMONT AVE., S. Pasadena. 35767.

TO LET—HOUSES—Unfurn.

TO LET—RENTALS.
Hollywood and Wilshire.
No charge to tenants.
MRS. BEARD.
EVANS-DANA CO., 134 S. Western ave. 567872. Evenings, 599736.

TO LET—Nice bungalow, 2 bedrooms, shower bath, garage, large grounds flowers, trees, etc. 15 minutes from city on red line. Call MRS. GARRETT, day, Wil. 81; mornings and evenings Wil. 3194.

TO LET—Avoid a tiresome, nerve-racking, fruitless search for a suitable place to live by coming direct to BARKER BROS. for reliable free rental information. 724 South Broadway. Phone 10423 or PICO 1840.

TO LET—Beautiful, new and expensively built 6-room bungalow, never occupied, in Wilshire district, $100 per month. Call at 526 S. WESTERN AVE., or phone Wil. 7775.

TO LET—6-room house, 3 bedrooms, tile bath, automatic water heater, large back yard, children welcome. 4415 WEST FIFTH ST. 51741.

TO LET—4-room modern bungalow in Watts. Good location, partly furnished, porches, hot water, garage, large lot. $37.50 month. MAIN 1196.

TO LET—6-room house, 3 bedrooms, modern, clean, very close in, garage, large yard, adults only, $60. Lease. Phone VERMONT 437.

TO LET—Beautiful 8-room upper duplex; mahogany finish, tile bath, extra lavatory and toilet. Garage. Everything up-to-date. 1914 BUCKINGHAM ROAD.

TO LET—Artistic 5-rm. Spanish bungalow on hillside, commanding wonderful view. Just completed. CALIFORNIA REALTY CO., 1724 Cahuenga. 577710

TO LET—Unfurnished in court, 5517 LEXINGTON AVE., Hollywood, large living-room, bathroom and kitchen. All built-in features, $40.

TO LET—Near Sunset and Coronado, 6-room colonial bungalow and garage, $100. 1347 McCOLLUM St. 558944.

TO LET—$125; 7-r., 2-story, 2 sl. porches, garage, phone, N. of blvd., near Bronson. LENOX, 6059 Hollywood Blvd.

TO LET—Near Norton and Seventh, 8-room house, $250 a month; on lease. H. P. BARTLETT, South 4585 and South 5777-M.

TO LET—Unfurnished, east half of a fine new duplex; 6 rooms, extra toilet and furnace. 7122 SUNSET BLVD., Hollywood.

TO LET—4-room bungalow, in court, $60, unfurnished Oct. 1. 572 N. KINGSLEY DRIVE. 567268.

TO LET—Unfur., $35, half of double cottage to quiet Christian adults. 471 BELMONT AVE. Wil. 5125.

TO LET—4-room bungalow, South Pasadena. Vacant October. CHAS. W. MANWARING. Both phones.

TO LET—New 4-room modern cottage, just completed, choice location, adults only. Garage. 1950 3RD AVE.

TO LET—7-room bungalow, 3 bedrooms, West Hollywood, very choice location, $125. 579432.

TO LET—7-room house, gas water heater, basement and furnace, $85 month. 1317 SPRUCE ST., Oneonta Park.

TO LET—5-room duplex, new, modern. Inquire 425 N. RAMPART.

TO LET—5-r. unfurnished bungalow, lease. 908 W. 69TH. WIL. 3860.

TO LET—
$85
per month, including interest on trust deed, and small first payment for a new 7-room Spanish bungalow, near Beverly drive, just west of Vermont, near car line, schools and shop; 3 bedrooms or 2 bedrooms and den, breakfast-room, tile bath with shower, tile drainboard, hardwood floors, French window, oil-painted walls in French gray, and the most conveniently arranged floor plan of any small bungalow, and on a full-size east and south front corner lot, 53x150 feet.
We have photographs of this and 50 others of the best buys in the better Wilshire and Hollywood new bungalow districts.
C. M. WISELEY,
637 S. HILL (Ground Floor.) PICO 4372.

TO LET—7-room new modern unfurnished stucco house. Hardwood floors throughout. Large double stucco garage. Beautiful lawn, shrubbery and gardens. 3-year lease. $125 month at 4900 MESA DRIVE. Take Hawthorne car. Can sell this beautiful home for $12,000, $2500 cash, balance $100 month. This includes taxes, insurance and interest. Possession at once. See WALTER BROWN at Robt. Marsh & Co., 200 Marsh-Strong Bldg., or call at premises between 7 and 9 evenings or from 10 to 3 Sunday.

TO LET—Beautiful new 4-roomed Spanish bungalow, ready for occupancy. Living, dining and bedrooms, extra closet bed, tile kitchen and bath. Breakfast nook, automatic water heater, garage, water and janitor service included. Children accepted. Close 2 schools, stores, churches and car. Call 4252 WEST 1ST between Harvard and Bobart after 9 o'clock.

TO LET OR FOR SALE—
Furnished or unfurnished, 6-room, Spanish style, stucco home in choicest Hollywood; modern in every respect. Will rent to desirable tenant, or will sell for $8550. Will accept $1700 cash as first payment. 5717 LA MIRADA AVE.

TO LET—Ready Oct. 1st, excellent bung., 4 rms., bath, hwd. floors, built-in features in kitchen, screen porch, double laundry tray, lg. lot, comparatively close in, ½ blk. from Eagle Rock car, ½ blk. from Blvd., nr. churches, school, stores; $40 mo., adults. CALL 52346.

TO LET—In West Adams district, 9-room house, 4 master bedrooms, maid's room, sleeping porch, breakfast-room, two baths. An unusually fine home in excellent condition.
C. M. WISELEY,
637 S. Hill, (ground floor.) Pico 4372.

TO LET—6-room house, 2 blocks from Windsor Square, 3 bedrooms, tile bath and shower. Garage. $125 per month on year's lease.
THE McCARTHY COMPANY,
631 Union Oil Bldg. Bdwy. 2871.

TO LET—On lease, 14-rm. house, just off Huntington Dr. All modern conveniences, double garage. Rent $125 mo. Or will trade my $6500 equity for nice cottage home of about 6 rms., strictly modern. PHONE 26815 mornings and evenings.

TO LET—LIST YOUR HOUSES with EVANS-DANA CO., 134 S. Western ave. MANY PEOPLE WAITING. 567872.

TO LET—Beautiful 8-room Spanish home, 2 glassed-in sleeping porches, garage for 2 cars, automatic hot water and gas furnace, ½ blk. Adams car, immediate possession, $150. Apply 1912 W. 21ST ST.

TO LET—Large modern cottage in a court. Five rooms, bath, all built-in features, 3 minutes by Hollywood car, $50. 479 CUSTER ST.

TO LET—In beautiful Oneonta Park, South Pasadena, 9-room corner home, newly decorated, first class condition; grounds kept up by owner. PHONE 35449.

TO LEASE—½ double house 5 rooms, $40. 148 W. AVE. 29. Main 1278.

TO LET—Boyle Heights, 5-room bungalow, $55; 4-rm. bung., $35. year lease. 11634.

TO LET—BEACH PROPERTY.

TO LET—Furnished, at Venice, two-story house, four bedrooms, best of locations, ocean view, very accessible to city. $125 per month. PHONE 61582.

TO LET—3-room beach cottage, all modern, newly furnished @attractive rent, or will lease. Fine for children. 123 20th ST., Manhattan Beach, or 248 S. Bdwy., city.

TO LET—OR LEASE.

Miscellaneous.

FOR LEASE—
ONE-STORY BRICK BLDG.,
11,000 square feet.
Ideal for manufacturing or wholesale purposes; also yard space. Very reasonable rental. Immediate possession.
J. W. LEWIS CO., SOLE AGENTS,
518-519 Security Bldg. Phone 13941.

TO LET—Film Studio, close in, 651 FAIRVIEW AVE. Immediate possession. TREOSTI, 108 Court St., 13189.

TO LET—Garage space and use of office to used-car dealer. 950 S. FLOWER ST. 14775.

TO LET—LOFT, 60x60. High ceilings, lots of light. Call at 2033 No. Broadway.

Stores and Shops.

TO LEASE—STOREROOM ON HILL ST.
Fine location, cheap rent.
Main st., near 4th st., large store. Rent only $400 per month.
Building, long lease, near 5th and Broadway. Long lease.
Other stores in business section.
708 PACIFIC ELECTRIC BLDG. 62158.

TO LET—BRAND NEW WORKSHOP 16x48, 90 FT. OFF VERMONT ON 42ND ST. SUITABLE FOR BATTERIES, VULC., CABT., PLUMBER, SIGN PAINTER OR LIGHT MFG. INQUIRE 4150 S. VERMONT. VERMONT 2088.

TO LET—Store, fine opening for hardware, dry goods or similar business, in heart of business center, Sunset and Normandie. Owner, JOHN G. STAUB, 522 Title Ins. Bldg., 15664.

FOR LEASE—Stores and market in new brick building on corner of West Adams and Brighton. Splendid exclusive location for all classes of business. C. C. ALBRIGHT CO., 501 Mer. Nat. Bank Bldg.

FOR LEASE—Fine offices at the beautiful Soethout Bldg. 7448 SUNSET BLVD., on the same lot where the fine Granada Theater is nearly completed. See ANTONE SOETHOUT, around theater.

TO LEASE—Eighth street store, between Grand and Olive. $175 per month. Phone 54455 mornings before 11 o'clock. W. N. LARNED, 948 S. Alvarado st.

TO LET—One of the best corner storerooms on Sixth street, beyond Hill st. Suitable for tailor, drugs, fine confectionery. OWNER. 1021 Central Bldg.

TO LET—SPACE FOR BAKERY, GROCERY AND MEAT MARKET, IN WHITE STAR PUBLIC MARKET, 959 N. WESTERN AVE. ENLARGING BUILDING AT ONCE.

TO LET—213 E. Seventh St., store 30x75. Any business except restaurant. Call 1002 L. A. RAILWAY BLDG. Main 4187 or 10800.

TO LET—3 stores, Kingsley Drive and Hollywood blvd. Finest location in Hollywood. Will be finished in a month. Fair rent. Apply 112 W. 6TH ST.

TO LET—Or lease, store, 1233 S. Figueroa St. Call 317 W. 51ST ST., or phone 288520.

TO LET—2 stores in Compton, good for confectionery, restaurant, bakery, furniture or paint store. 15869.

TO LET—2 new stores on Pacific blvd. Huntington Park Realty, BARTLETT, 144 S. Pacific blvd. South 4585.

TO LEASE—Store prominent E. 5th st. corner. Size 70 ft. by 24 ft. and larger basement. Owner, 52766.

TO LET—Fine, new corner store for drug, confectionery, bakery or any business. 1201 W. VERNON AVE.

TO LET—235 E. 2nd, $75, 133 Weller, formerly Wilmington, $45, lease. Owner, 612 O. T. JOHNSON BLDG. 13229.

TO LET—Work shop, carpenter, painter or plumbing. 716½ S. CARONDELET, Westlake Park.

TO LET—Store room, 25x150 feet, suitable for light manufacturing purposes, $60 month. 1417 ESSEX ST. South 2461.

TO LET—Space for meat market in grocery store, close in, rent $20. MAIN 653.

TO LET—Stores, Pico and Flower. Apply MR. MARSHUTZ, owner, 63732.

TO LET—$31, shop and 3 living-rooms. FLORIDA CORNER BIXEL. 61039.

TO LET—Large store, suitable light manufacturing, $25. 800 E. 1ST, 51814.

Offices and Desk Space.

TO LET—
ELEGANTLY FURNISHED OFFICE.
Only $50.
Use of extension phone and large, splendidly equipped reception room. Phone calls cared for. This rent is low but parties must be acceptable. For inquiries phone PICO 2824.

WANTED—Builder or architect to share office and stenographer with real estate firm in downtown building. Separate office, common lobby. If desirable, now or later, arrangements might be made for co-operation or association mutually advantageous. PHONE 65369.

TO LET—To attorney or corporation, large outside office, furn. or unfurn., including large reception room with the use of telephone and stenographer. 610 TITLE INSURANCE BLDG.

WANTED—Desk room, telephone, surgical and dress corset fitting privilege, by lady; would share with lady or doctor. Apt. 44, 141 N. GRAND.

TO LET—DESIRABLE GROUND-FLOOR OFFICE space and desk space, in The Times Branch Office at 619 S. Spring st. Apply on premises, MR. FLEMING.

TO LET—Half well fur. office, including telephone and stenographer service. Central location, reasonable. 502 CENTRAL BLDG., 6th and Main.

TO LET—Four first-class offices Hollywood. Heat, light, gas and janitor service furnished. Apply 5540 HOLLYWOOD BLVD.

TO LET—PRIVATE OFFICE, LUXURIOUSLY FURNISHED IN MAHOGANY. APPLY IN PERSON, 837 TITLE INSURANCE BLDG.

TO LET—Entire floor, 47 rooms, Oct. 1st, in office bldg. Room 200 SAN FERNANDO BLDG. 64203.

TO LET—Desk room in Grayco Building. Room 308. Phone Main 1042. Best wholesale section. W. A. GREER.

TO LET—Part of office, desk, telephone and typewriter. 306 MERRITT BLDG. Call in person 12 to 2 p.m.

TO LET—Large furnished office, two desks, $35 mo. 207 UNION LEAGUE BLDG.

TO LET—Unfurnished office. Inquire 533 CIT. NAT. BANK BLDG.

TO LET—Office space. Inquire 1239 CITIZENS NAT. BANK BLDG.

TO LET—OR LEASE.

Industrial and Business Property.

TO LET—
LOFTS.
IN HEART OF WHOLESALE DISTRICT. TWO LOFTS, APPROXIMATELY 5000 SQ. FT. OF FLOOR SPACE IN EACH LOFT. EXCEPTIONALLY GOOD LIGHT AND AIR. HEAVY FLOORING. 1-TON ELEVATOR. SEPARATE ENTRANCE. 5 YEARS LEASE. REASONABLE RENT. CALL 67584 TODAY.

TO LET OR LEASE—Corrugated iron building and space 48x50, doing good auto repair business, a constant string of autos passing; walking distance. Build your own building if desired. Make good offer. Right of refusal reserved. Address D, box 287, TIMES OFFICE.

FOR LEASE—
WAREHOUSE or MANUFACTURING BLDG. 8400 sq. ft.; with or without yardage. INDUSTRIAL DEV. AND LAND CO., 726 N. Alameda st. Pico 3369 or your own broker.

TO LET—Garage building, 50 by 156, now occupied by repair, paint and trimming shop; will rent all or part. 1140 S. HOPE. MILLER, 25516.

TO LEASE—Storeroom, 30x70, suitable for market or mfg., on corner of 4272 S. Main. Call KERLEE mornings or eves. 75860.

FOR LEASE—About 1½ acres with buildings, and railroad switch. OWNERS, 11263.

Farming and Ranch Lands.

TO LET—ORCHARDS AND VINEYARDS IN BEARING.
At the present time a number of Placer county fruit growers are ready to rent their properties. This presents an opportunity to experienced white fruit growers to obtain a home in the wonderful Placer county fruit growing belt.
In order to take advantage of this offer immediate action is necessary.
If interested call or write at once to the
PLACERVILLE COUNTY CHAMBER OF COMMERCE,
Roseville, Cal.
H. D. Pottinger, Secretary.

TO LET—Improved 40 acres, 15 acres in alfalfa, underground pipe, pumping plants, tools, horses, cow, good for dairy or poultry cheap rent. COHEN, 808½ So. Spring st.

TO LEASE—80-acre beet and alfalfa ranch in Compton, plenty of water, large barn; cash rent. Call 607 P. E. BLDG.

TO LET—Flats, Apts., Houses. With Furniture for Sale.

TO LET—HOUSE FOR RENT. FURNITURE FOR SALE.
In beautiful Sierra Madre, at the foot of Mt. Wilson, 6-room modern house, rent $40, and 6 rooms of beautiful furniture for sale at a bargain. Can give immediate possession of house if furniture is sold to tenant. You will have to see this to appreciate it. No. 255 HERMOSA ST. (phone Green 118.) Sierra Madre.

TO LET—
HIGH-CLASS FAMILY BOARDING-HOUSE. Will sell lease and furniture of 13 rooms for $3500; paying $700 per month. House rents for $150 per month, leased for 3 years from last April. Can have immediate possession. Shown by appointment only. ERNEST A. BECKER, 709 S. VERMONT AVE. WIL. 7284.

TO LET—For sale, complete furnishings for five rooms, all new July 1, new five-room modern cottage for rent, $50 per month on lease, or will sell for $5500, $750 cash, balance terms. 133 N. 3RD ST., Alhambra. Phone 1173-J.

TO LET—Want to sell beautiful private furnishings of my 10-rm. home, $3750; rent house on long terms, lease, fine location. 328 W. ADAMS, near Grand ave. Open for inspection. 534254 or 62711.

TO LET—Two 4-room flats, furniture for sale, very good thing for couple who wish to reduce expenses, as income is sufficient to make all expenses. 4526½ HOLLYWOOD BLVD.

TO LET—Hollywood beautiful furniture, 5-room flat for sale and flat for rent, leaving city. Call after 6 p.m., WEST 6112, De Longpre.

TO LET—Attractive 5-room flat, with furniture for sale, West Adams district. Phone 20319 mornings and 5 to 7 evenings.

TO LET—5-room flat, with furniture for sale cheap. 1617 S. BURLINGTON AVE. Phone 271558.

TO LET—Furniture for sale of 11-room rooming-house, good location, rent $50. Price $1900. Owner, SOUTH 4933-W.

TO LET—6 rooms and sleeping porch, close in, furnished. Income. To party buying furniture. 558054.

TO LET—5-room flat, furniture for sale. Price $700. 226 N. GRAND.

FURNITURE—HOUSEHOLD. GOODS—For Sale and Exchange.

FOR SALE—
THREE-DAY CLEARANCE SALE.
BIG MONEY-SAVER.
SALE TODAY.
BARGAINS IN FURNITURE.
$22.50 period rockers, $12.98.
$425 walnut bedroom suite with large vanity dresser, at close-out price today, $225.
$87.50 leather duofold davenport, takes full weight mattress, $52.50.
$22.50 sanitary couch and mattress, as a special today, $14.65.
Little used dining set, golden oak, round table and 4 chairs, big snap, only $42.50.
Fine mission dining set, 8-ft. table, 5 chairs and carver, $49.50.
3-piece overstuffed suite in handsome velour covering, worth $195, on sale $92.
Sale on at Levy's.
SAM B. LEVY
FURNITURE COMPANY,
224-228 So. Hill st.
Near 3rd st.

FOR SALE—
SACRIFICE FOR CASH.
HIGH-GRADE FURNITURE AT COST.
The remaining stock of the CENTURY FURNITURE CO., including both MODERN and ANTIQUE furniture, is being closed out at 830 S. OLIVE ST. Pico 3821. Everything must be closed out at once.

FOR SALE—GEORGE DEWEY
748-750 S. MAIN ST.
Retiring from furniture business, lease sold, stock must be sold, don't buy until you look us over; complete stock bedroom sets, davenport beds, parlor sets, library tables, dining sets; office desks, gas ranges, refrigerators; rugs, all sizes. Remember, you can save about half what others charge you. 748 and 750 S. MAIN ST. Phone 65196. CASH ONLY.

FOR SALE—3-pc. overstuffed sets in velour or tapestry, $115; dining, living and bedroom furniture, rugs, lamps, shades, mirrors, davenports and library tables. I. C. Furniture Shop. We make bedroom, dining and library furniture; special pieces. Why pay high prices for imitation if you can get solid mhy. or walnut for less? 1908 3RD AVE., first house from W. Washington.

FOR SALE—
BUY MATTRESSES DIRECT FROM FACTORY.
45-LB. ALL-COTTON MATTRESS, $6.00.
35-LB. PURE SILK FLOSS, $15.00.
WE SELL BEDS AND SPRINGS.
We deliver and ship anywhere.
ANGELUS MATTRESS CO.,
3000 S. San Pedro st. South 3280.

FOR SALE—4 solid mahogany Gothic side chairs, $90; four walnut hand-carved backs side chairs, $50; solid mahogany settee, $35; oak roll-top desk, $85; Circassian walnut china closet, $125; also Berkey & Gay library table, $65; hand-carved oak chests, cedar lined, $60; solid mahogany gate-leg table, $30. At LOOSE'S Genuine Antique Shop, 711 W. Washington st.

FOR SALE—Furniture at the factory, and at no additional cost, you may have the benefit of our knowledge of materials and methods of construction gained by years of actual experience in the manufacturing of good furniture. W. C. GREEN & SONS, 4110 Moneta.

FOR SALE—Why pay $300 or $400 for a 3-piece living-room suite when we can build you one in a good grade of tapestry or velour, spring edge, spring cushions, for $125? Mahogany cane sets, bed davenport; we save you 50 per cent on rugs. Open Sunday. 711 W. JEFFERSON ST. 21770.

FOR SALE—EASTERN HARDWOOD, quarter-sawed, 5-piece ivory bedroom suite, a real life pine suite for the same price others are asking for pine; we make them, that's why. Many overstuffed and dining suites. Open eves. 3521 STEPHENSON AVE.

FOR SALE—New Wm. & Mary 48-in. dining table and 4 genuine leather chairs, $60; rockers, new, $2.95 up; refrigerator, new, $11.50; breakfast tables, bedroom sets in ivory and gray at bargain prices. 727 W. 3RD ST. Dealer.

FOR SALE—Furniture for a 6-room bungalow. Everything first-class condition. Call morning between 8 and 12, or eves. between 7 and 9. No dealers. 4510 FINLEY AVE.

FOR SALE—Beautiful Jacobean dining table and chairs, fine mahogany book-case, table rugs, china closet, refrigerator; reasonable. 607 S. WESTMORELAND AVE.

FOR SALE—Wicker living-room furn., gray breakfast set, rugs, ice box, range, Victrola, ivory chiffonier, bed. No dealers. Phone Holly 4943 or call 1816 HIGHLAND AVE. before 4 p.m.

FOR SALE—40-lb. roll-edge cotton mattresses, $4.50; steel springs, $5.50; 2-inch steel beds, $11.25. Full line furniture and rugs at lowest cash prices. New furniture only. HERBERT COHEN, 137-139 S. Spring st.

FOR SALE—New furniture for 4 rooms, complete. Terms, $27.50 down, $3.50 per week; total cost $257.50. Inquire 737-41 S. HILL ST.

FOR SALE—STROUSE & HULL will sell Mon., 10 a.m., entire furniture and equipment of Art & Gift Shop, 618 S. Alvarado street.

FOR SALE—4 rocking chairs, 1 music cabinet, 1 pedestal, all solid mahogany; one 11x15 green Wilton rug. 3854 S. HILL. Phone 271582.

FOR SALE—Furniture of 5-rm. new upper flat for sale, also flat for rent. Party leaving town. 4019½ MONETA.

FOR SALE—Kitchen cabinet, oak finish, good condition, $25 cash. 1344 W. 59TH STREET, between 9 and 11.

FOR SALE—Davenport and library table. VERMONT 3152.

FOR SALE—Tapestry overstuffed living-room set at a sacrifice price. GROSSMAN & VIALL, 3531 S. Vermont.

FOR SALE—Bargain. Dining, living, bedroom and parlor furniture, rugs and high-oven gas range. Call 3218 S. MAIN, Dealer.

FOR SALE—New ivory dresser, chiffonier, bedstead and chair, all for $54.75; will sell by piece. Call 836 S. MAIN ST. Stavnow's.

FOR SALE—Pianos rented; players, $5 mo. up; grands, $8 mo. up; uprights, $2 mo. up. Open evenings. PLATT'S, 622 S. Bdwy.

FOR SALE—
ROBERTS BROS.' FURNITURE SALE.
HIGH-GRADE FURNITURE BELOW COST.
We are continuing our closing out sale of our $25,000 stock at cost—in our temporary location—
826 SOUTH BROADWAY.
Following is a list of bargains:

	Formerly.	Now.
Day beds	$45.00	$29.50
Simmons beds	18.00	13.00
Ivory dressers	42.00	30.00
Mahogany rockers, slip seats	33.00	22.00
Mahogany cane rockers	40.00	23.00
Mah. lib. tables, cane ends	40.00	28.00
Superior gas stoves	35.00	28.00
3-piece overstuffed sets	225.00	150.00
Overstuffed leather rockers	50.00	31.00
Bed davenports with mat.	65.00	50.00
Sanotuf mattress, 45-lb.	25.00	19.00
Gate-leg tables, ivory	15.00	9.00
Floor lamps	50.00	35.00
9x12 French Wiltons	185.00	115.00
9x12 Axminster rugs	49.00	35.00
Linoleum, while it lasts	1.25	.85
Martha Wash. sewing cab.	34.00	29.50
Smoking stands	9.25	5.00
Overstuffed davenports, velour		60.00
Rocker to match		43.55
Polychrome mirrors, reg $10		6.00
Ford delivery car		250.00

Above are only a few of the articles of this stock. Come and be convinced.
ROBERTS BROS.
826 S. BROADWAY.
Opposite Tally's Theater. Phone 61506.

FOR SALE—
Davenport, upholstered, 2-tone velour, pillow arms, fine construction.
$195, THIS WEEK $110.
Beautiful davenport, covered art velour, exceptional design and finest construction.
$285 VALUE, $185.
HANDSOME PARLOR SETS, LATEST ITALIAN DESIGN. Upholstered imported velour and tapestry.
TABLES FOR EVERY USE and all LATEST DESIGNS, ART MIRRORS, LAMPS, BRIC-A-BRAC, desks.
Mahogany 54-inch dining table, 6 cane back chairs, extra fine quality.
$225 VALUE FOR $135.
Large assortment, separate TABLES, CHAIRS, BUFFETS, etc.
10-PIECE ITALIAN WALNUT SUITE. Very handsome and fine.
$859 FOR $575.
SELECTED BEDROOM FURNITURE. WALNUT, MAHOG., FRENCH GRAY and IVORY.
SPECIAL, seven-piece mahogany bedroom suite
$350. SPECIAL $185.
RUGS in VARIOUS SIZES AND COLORS. ORIENTAL and ANTIQUES.
COLONIAL ART FURNITURE,
2516 S. FIGUEROA. 20547.

FOR SALE—One massive old English buffet, other furniture, pictures. 5346 8TH AVE., off W. 54th St.

FOR SALE—W. O. buffet, glass doors, mirror, $75; brass andiron, $35. Phone morn. or eve., HOLLY 3999.

FOR SALE—New furniture for 5-room house. Sacrifice for quick sale. Phone Holly 1150. 2021 BEACHWOOD DRIVE.

FOR SALE—One white Hoosier Kitchen Cabinet, cheap. 2403 PASADENA AVE., Lin. 8415.

FOR SALE—Davenport and chair, heavily upholstered; large toque, Wilton velvet rug. 545 W. 40TH PLACE.

FOR SALE—Full size brass bed with springs, in good condition, 187 W. SANTA BARBARA AVE.

FOR SALE—Mahogany rockers, table, ivory bedroom suite, cheap. Evenings, 298999.

FOR SALE—7 rooms of furniture, cheap. No dealers. VERMONT 1775.

FOR SALE—WALL BEDS $21. 3521 STEPHENSON AVE.

FOR SALE—Bargains in reed furniture from factory, work guaranteed. 711 N. BDWY.

FOR SALE—Ivory breakfast set, $25. 2816 FOURTH AVE.

FOR SALE—Solid oak buffet, $30. 324 N. HILL.

FOR SALE—Good used furniture, rugs and gas range; sacrifice. 3123 S. MAIN.

FURNITURE—HOUSEHOLD. GOODS—Wanted.

WANTED— —WANTED
SEND FOR OUR BUYER.
"Hammond buys anything and sells everything." Or we will sell it for you at auction.
W. DWIGHT HAMMOND, AUCTIONEER.
1053-55 S. Main. Phone 63545 and 67870.

WANTED — For spot cash, FURNITURE, house furnishings, office furniture, musical instruments, antiques; single pieces or complete furnishings of a home, hotel or apartment-house: ANY QUALITY; highest price paid consistent with value. Possession at your convenience. PHONE 12168.

WANTED — HIGH-GRADE AND MEDIUM PRICE furniture, oriental and domestic rugs, for SPOT CASH, $1 to $15,000, single pieces or entire home. No quality too good or too cheap for me to handle. You will be pleased with my method of doing business. PHONE 67196.

WANTED—To buy all kinds of household and office furniture. Highest prices paid. Get our offer before you sell. COLGAN'S FURNITURE CO. 731 S. Main. Phone Main 823.

WANTED—The complete furniture and furnishings of a home, or will buy furniture, rugs, linens, draperies, silverware, etc., separately. Will pay all cash. 569250.

WANTED—Young couple like to buy your furniture, rugs, bedding and linen to furnish a 6-room bungalow, complete or separate pieces. Call SO. 198.

WANTED—Furniture to furnish bungalows and flats. Buy complete or single pieces. Rugs, dressers, beds, ranges, chairs, rockers. Ph. 21089; eves. SO. 2189.

WANTED—HIGHEST CASH PRICES PAID. HOUSEHOLD AND OFFICE FURNITURE. WANTED—ANY AMOUNT. CALL US before you sell. PH. 19571.

WANTED—Furniture to furnish bungalows and flats. Buy complete or single pieces. Rugs, dressers, beds, ranges, chairs, rockers. PHONE 21089 or evenings SO. 2189.

$ $ $ $ $
WANTED—FURNITURE.
LOU SKEELS, TEL. PICO 468.
$ $ $ $ $

WANTED—I will buy your furniture and pay top prices, from $1 to 210,000. KRONICK FURN. STORE. 848 S. Main. Phone Pico 2878. It will mean money to you.

WANTED—FOR CASH, FURNITURE enough to furnish 4 or 5 rooms. Will buy separately. Phone SOUTH 4740.

WANTED—Furniture and house furnishings of a complete home in first-class condition. PHONE 61534.

WANTED—The furniture and furnishings of a complete home, including linens, drapes and silverware. Phone SOUTH 6208.

WANTED—Furniture and rugs for 2 bungalows; pay all cash, or will buy separately. Phone at once, 75380, eve., WEST 3413.

WANTED—I NEED FURNITURE, rugs, bedding and linen for a 7-room house; will also consider single pieces. CALL 271567.

WANTED—WILL PAY CASH FOR FURNITURE, DISHES, ETC. SINGLE PIECES OR BY THE HOUSE. PHONE VERMONT 481.

WANTED—Highest prices for all kinds of used furniture, rugs, china, glassware, junk. 21940.

WANTED—Enough furniture and rugs for my 5-rm. bungalow, completed the 1st. Pay cash. 52684.

WANTED—Immediately, mellophone, trumpet and drums. 219 WEST 2ND. Phone Broadway 1998.

WANTED—Need 6 rooms of furniture at once, also piano or single pieces. SO. 2189.

WANTED—Old furniture for new. KLETT BROS., 5540 Hollywood blvd. Holly 554.

WANTED—By young couple, 4 or 5 rooms furniture, single pieces. SOUTH 4620-J.

WANTED—Enuf furniture for 4 flats. Buy all or separately. WEST 3413.

MUSICAL INSTRUMENTS. For Sale, Exchange, Etc.

FOR SALE—
Used pianos, nearly all makes; lower prices, with Fitzgerald Company guarantee. Also pianos for rent.
FITZGERALD MUSIC COMPANY, Hill st. at 727.

FOR SALE—Chickering and pianola, used, with 25 rolls of music. Should ask $300 or $400, but only $175 buys it, on terms, with $50 cash and $10 monthly, or $150 cash takes it. Rent $10. PACIFIC CO., 707 W. 6th.

FOR SALE—$625 Standard piano, never used. Must sacrifice my equity for $100. Amount due $375. Terms or cash. Big bargain for right party. 55230.

FOR SALE—Closing out all phonographs except Victrolas. While they last you can buy brand new instruments at 2nd-hand prices. Terms. ANDREWS, 350 S. Bdwy.

FOR SALE—Player piano, well worth $400 or $500, can now be had for only $250, including music rolls. Payments $8 monthly, or would rent for $5. PACIFIC CO., 707 W. 6th.

FOR SALE—Bargain, $125, upright black piano, good tone and condition, 1428-A S. GLENDALE AVE., near Los Feliz, Glendale.

FOR SALE—Party leaving city, will rent nice piano, $3 per month. Call 655 CROCKER.

FOR SALE—Used pianos, Chickering, $150; Weber, $250; Steinway, $300; Artist Player, $350. STORAGE, 437 S. Hill.

FOR SALE—Steinway piano, mahogany, upright, like new. Used Emerson piano $150. Call at STORAGE, 437 S. Hill street.

FOR RENT—7 pianos, Emerson, $3; Chickering, Schumann, Kimball, Steinway, Vose. STORAGE, 437 S. Hill st.

TO LET—Pianos in tune, by the month or longer, also phonographs. Call STORAGE, 437 S. Hill st.

TO LET—
A phonograph as low as $3 per month. Fourth Floor, VILLE DE PARIS.

FOR SALE—Victrola, nearly new with records. Mission oak finish, bargain. Call 301 N. FIGUEROA, Room 2.

FOR SALE—Period design cabinet phonograph, new, $100 cash. 101 CENTRAL AVE., Ocean Park.

FOR RENT—A PHONOGRAPH. Some models $2 mo. All rental applied if purchased later. L. A. FURN CO., 720 S. Hill.

FOR SALE—Mahogany upright, exceptionally beautiful case. Cost $350 new. $200 takes it. $100 down. Call VERMONT 7602.

FOR SALE—
Some used phonographs. Real bargains. Fourth Floor, VILLE DE PARIS.

FOR SALE—Player piano, bench, cabinet and music, cost $1100, must sell, $350 cash. WEST 3118.

FOR SALE—My Victrola and 25 records, $75; used; must be sold immediately; CENTRAL STORAGE, 822 W. Ninth.

FOR SALE—OR RENT—$2-5 MONTHLY.
YOU OWE AN INVESTIGATION TO YOURSELF.
We believe pianos and other instruments are sold at Platt Music Co. for less than any house in the city, quality considered. One reason why we sell pianos so cheaply is that if you have an instrument you want to sell we charge only 10 per cent, and we sell quickly.
Look at the used ones we now offer at almost unbelievable prices. Many of them belong to people who have left the city and must sell immediately. Terms of one or two years on almost any piano.
PLAYER PIANO
Only $188.
Original selling price $700.
Our price now only $188.
Payments $6. Rent $5.
AEOLIAN
PLAYER PIANO.
Original selling price $800.
Our price now only $395.
CONOVER
PLAYER PIANO.
Original selling price $750.
Our price now only $485.
KNABE
PLAYER PIANO.
Original selling price $1000.
Our price now only $485.
CHICKERING.
Original selling price $625.
Our price now only $98.
Payments $5. Rent $3.
CHICKERING.
Original selling price $675.
Our price now only $125.
Payments $6. Rent $4.
STEINWAY.
Original selling price $725.
Our price now only $245.
Payments $8. Rent $4.
KNABE.
Original selling price $700.
Our price now only $265.
Payments $10. Rent $4.
MASON & HAMLIN.
Original selling price $925.
Our price now only $325.
Payments $10. Rent $4.
STEINWAY GRAND.
Original selling price $1425.
Our price now only $875.
Payments $15. Rent $10.
SOHMER GRAND.
Original selling price $1325.
Our price now only $665.
Payments $15. Rent. $12.
KRANICH & BACH.
Baby grand player piano.
Original selling price $2150.
Our price now only $968.
Payments $20. Rent $15.
KRANICH & BACH
Beautiful mahogany small grand.
Original selling price $1300.
Our price now only $590.
PHONOGRAPHS
USED.
Large size Columbia Phonographs, $65. $165 model, $86. Art model, table machine, our price only $62.
VIOLINS.
100 students' violins, regular $15, $25 and $35 values now HALF PRICE, and many for less than half price.
MANDOLINS AND BANJOS.
Half price for a few days only. The equal to these values has never been known.
SAXOPHONES AND ALL BAND INSTRUMENTS.
$135 Conn silver, gold trimmed Soprano Saxophones in case $50. Buescher C Melody Saxophone $67.50. Conn silver Cornet, $45.00.
PLATT MUSIC CO.
622 So. Broadway.
Next to Orpheum Theater.
Open every night until 9 o'clock.

FOR SALE—Storage house has good used and new pianos to sell immediately for what they will bring, one Emerson used piano should bring $200; cost $400 or $500, for quick sale will take about $100, if all cash might take a little less. Also a well-known standard make player piano; this instrument should sell for $300 or $400, cost $700 or $800 new; for quick sale about $200, or if all cash a little less. If you prefer time payments and you will pay $25 or $50 cash, we will extend credit for a year, or even give you a little more time if you need it. Call at WAREHOUSE CO., 655 Crocker st., near Seventh and San Pedro.

FOR SALE—When you possess a talking machine you have an inexhaustible supply of entertainment for yourself and visitors. Many special offerings present themselves this week for quick buyers. Instruments taken in exchange which are very little used and instruments used on our floor only for demonstrating, also discontinued designs. Let us show you these wonderful opportunities of purchase and the very easy terms.
HAMBURGER'S MUSIC SALON, 5th Floor.

FOR SALE—A large number of phonographs at greatly reduced prices this week. Here is the opportunity for you to secure the talking machine you have wanted for so long at prices very seldom offered. Many instruments are included in this special offer and they are in all as good as new condition, being taken in exchange on Victor, Brunswick and Vocalion instruments. Easy terms and free delivery on all purchases.
HAMBURGER'S MUSIC DEPT., 5th Floor.

FOR SALE—A number of very special savings are offered this week in pianos and player pianos. They are well-known makes of instruments. Take early advantage of these big reductions. They have all been little used and taken in exchange in the last few days on player pianos. It is a pleasure to show you and demonstrate their value. Be an early caller and allow us to explain how easy it is to purchase a piano on our liberal terms of payment.
HAMBURGER'S MUSIC SALON. 5th Floor.

FOR SALE—Used pianos and player pianos, in our "used department" is always a large collection of used pianos and players, which have been taken in exchange on Duo-Art Reproducing pianos, grands, etc. These instruments are sold on liberal terms, or on our "rent purchase" plan, which allows the purchaser to apply on the purchase price all money paid as rent, up to a certain amount. GEO. J. BIRKEL CO., "The Steinway House," 446-448 S. Bdwy.

FOR SALE—In our used piano department there is always a collection of high-grade makes in instruments we have taken in exchange. These instruments are sold under the Hamburger liberal terms of payment and you want at just the price you want to pay. Allow us the privilege to demonstrate their wonderful value.
HAMBURGER'S MUSIC SALON, 5th Floor.

FOR SALE—
This week we have a very special offering on a small grand piano; fine tone, satin mahogany finish, latest model colonial design; it is a wonderful instrument; see this quickly and you will appreciate its special value; liberal terms of payment, free bench to match, and free delivery are given at this price.
HAMBURGER'S MUSIC SALON, Fifth Floor.

FOR SALE—Do not forget Hamburger's when buying your Talking Machine. We carry a complete line of the best well-known makes, including the Victor, Brunswick and Aeolian Vocalion. Our used talking machine department has many exceptional offerings this week in slightly used instruments. We are always pleased to demonstrate them to you. Come early to make your selection and remember, we sell on easy terms.
HAMBURGER'S MUSIC SALON, 5th Floor.

FOR SALE—Used band and orchestra instruments. Good used instruments may always be found in our bargain department. We are agents for the famous C. G. Conn band instruments, conceded to be the world's best. Liberal terms of payment. GEO. J. BIRKEL CO., 446-448 South Broadway.

FOR SALE—Piano worth $200 or $300. Instructions sell immediately. Call and see it. Originally cost about $400, make offer. $150 or less takes it. Might rent $3 monthly, amount paid applied on purchase. Pacific Co., 707 W. 6TH, between Hope and Flower.

FOR SALE—PHONOGRAPH BARGAINS. Closing out cabinet phonographs at mfgrs. cost; $250 size, $125; $200 size, $100; $150 size, $75; $100 size for $50. Only one of each size. 330 N. WESTERN AVE.

FOR SALE — SCHUBERT PIANO, beautiful mahogany case, perfect condition. Price $300 for quick sale. Can be seen at 310 S. ARDMORE, north lower flat.

FOR SALE—Standard made baby grand piano, $344. Very necessary piano be sold immediately; $8 monthly, balance contract running nearly two years. Might rent. $6. PACIFIC CO., 707 W. Sixth st.

FOR SALE—Player piano, $188. Payments $6 monthly. Rent $5. PLATT, 622 South Broadway.

FOR SALE—Mahog. Sohmer piano, upright, perfect condition. Sacrifice for quick sale. 511 S. UNION, Apt. 10. 556010.

FOR SALE—WE RENT PIANOS, $2, $3, $4 A MONTH. RENT ALLOWED ON PURCHASE PRICE. N. W. FISHER, 606 W. 9.

FOR SALE—Silver-plated B-flat King cornet, 52292 between 6 and 8 p.m.

FOR SALE—Mahogany player piano in excellent condition, $300. WIL. 7467.

FOR SALE—Fine-toned $475 upright piano, $165, quick. 1241 W. 31ST ST.

FOR SALE—Victrola, No. 11, almost new; 36 records, reasonable. PHONE 25192.

FOR SALE — Holton C-melody saxophone, with case, complete, $100. HOLLY 5181.

FOR SALE—$200 Vitanola; new and thirty records, $100. Storage 437 SO. HILL.

FOR SALE—Victrola and records, cost $350. Call at STORAGE, 437 S. Hill st.

TO LET—Good piano, $4 per month. TAYLOR PIANO CO., 912 S. Hill, Bdwy. 890.

FOR SALE—Victrola and 60 records, $95. Call at STORAGE, 437 S. Hill st.

FOR SALE—New $100 Columbia cabinet Grafonola and records. $60. TEL. 15739.

FOR SALE — $200 Victrola, new and 30 records, $100. Storage, 437 S. HILL.

FOR SALE—88-note player piano, $250. Cost new $800. STORAGE, 437 S. Hill st.

MUSICAL INSTRUMENTS. Wanted.

WANTED—To purchase musical instruments. We pay highest prices for fine old violins and cellos, also bows. Southern California Music Co., 332 SO. BROADWAY.

WANTED—To rent upright or grand piano for year or longer. Reasonable. 3 adults. 560811.

WANTED—Am anxious to buy a good piano or player piano for cash. PHONE 61470.

WANTED—If you want cash for your piano, SEE US. 606 W. 9TH ST. Main 3921.

WANTED—Piano for cash. Cash ready. Phone SOUTH 1715-J.

WANTED—Piano, from private party. Cash. WILSHIRE 1136.

WANTED—Used piano, any style; also player. Pay all cash. MAIN 664.

MACHINERY—ALL KINDS. For Sale and Exchange.

FOR SALE—
PIPE SPECIAL.
While It Lasts.
300,000 ft. 2-in. pipe, $14.97 per 100 ft.
10,000 ft. 1½-in. pipe, $9.95 per 100 ft.
With new threads and couplings.
ADAMS PIPE AND SUPPLY CO.,
Bdwy. 3994. 1101 Haas Bldg., Los Angeles.

FOR SALE—
1 Goubert Feed Water Heater, 14x56 in.
1 L-D-G Compressor, 12x20x12x12.
N. R. McKEE.
Room 1100, 724 S. Spring.
Bdwy. 288.

FOR SALE—1 12-ton Brownhoist locomotive crane, 40-ft. beam, A-1 shape, ½ price. CHANDLER SHIP BUILDING CO., Wilmington.

FOR SALE OR RENT—Air compressors for oil stations, garages, vulcanizing, air spraying, painting, etc. New and used at a sacrifice. 504 SAN PEDRO ST. Main 1786.

FOR SALE—Or Rent—Compressor units and electrical motors for garage, oil station and tire house work. E. B. LACER, 846 S. Grand ave. 62052.

FOR SALE—3¼-cubic-ft. air compressor outfit, suitable garage or air brush, fine condition. HOLLYWOOD 2800, Station 19.

MACHINERY bought, sold, rented. BUTTRESS & McCLELLAN, Bdwy. 3098. 205 N. L. A.

MACHINERY—ALL KINDS. Wanted.

WANTED—Rubbing bed plate, 12 ft. diameter. Address DINNEEN MARBLE WORKS, 40th and Grove sts., Oakland, Cal.

WANTED—Tank, carload capacity, suitable for oil. CANFIELD-HAYSELDEN CO., Pacific Mutual Bldg.

WANTED—Used shoe repairing machine and vamping machine (Singer.) 337 NO. LAKE AVE., Pasadena. Phone F. O. 4128.

WANTED—Cash for all kinds farm implements. Before selling your tractor see SCOTTY'S PLACE, 135 S. L. A. M. 3326.

MISCELLANEOUS—For Sale.

WE MANUFACTURE
YOU SAVE 50 PCT.
PURE LEAD & OIL PAINTS.
Outside paint, all colors.......$1.25
Flat wall paints.......$1.75
Enamels.......$2.50
Shingle stain....... .75
Heavy body Roofcote....... .55
ROOFING PAPER
FIRST GRADE, $1.50
WALL BOARD, $27
Schumacher plasterboard....$40.00
Factory seconds, one side perfect. Everything as advertised. Free delivery.
PAC. PAINT & SUPPLY CO.
603 East 7th st. 11539.

FOR SALE—
THE "ANGELUS."
HOUSE WITH A REPUTATION.
PLASTER BOARD
$34 a Thou.
4x6, 4x7, 4x8, 4x9, 4x10, 4x12.
WOOD FIBER
Wallboard, $36 M.
Dull Weather Means Rain.
Roofing paper, 1sts......$1.25
3-ply roofing......1.45
Mill ends roofing......1.00
Don't be misled into buying cheap fish oil paints.
Lead and oil......Gal. $2.00
Roof paint spec......Gal. .85
Goods Guaranteed.
ANGELUS ROOFING & PAPER CO.,
764-768 S. San Pedro st. Bdwy. 5401.

FOR SALE—
SACRIFICE SALE PLASTER BOARD.
80,000 ft. plaster wall board, $27.50 thousand while it lasts. 10,000 rolls wall paper, 17c roll. 200 rolls first-grade roofing, $1.10 roll. 1500 gals. varnish, flat white floor paint, $2.25 gal. SAVE NOW. COME EARLY. GET YOUR CHOICE. WRITE, CALL OR PHONE for price, BDWY. 5173. FREE DELIVERY. WESTERN WHOLESALE PAINT CO., 801 San Pedro st., corner 8th.

FOR SALE—PAINTS.
Flat wall paints, good for outside and inside......$1.40 gal.
Lead, zinc and oil......$2.10 gal.
Perfect flat white and ivory......$1.75 gal.
Great reductions on all paints and wall paper.
Full line of painters' supplies.
S. THOMAS PAINT MFG.,
238 E. 7th st. cor. Maple. Phone 61216.
Open daily, 7 to 6. Park all day.

FOR SALE— —CASH REGISTERS.
Nationals, slightly used, all styles, guaranteed good as new. About half price. Cash or terms. Largest stock in the West. Coles electric meat choppers and coffee mills. Adding machines, meat slicers. We buy, exchange or repair registers.
CASH REGISTER EXCHANGE,
Phone Pico 3207. 408 S. Los Angeles st.

FOR SALE OR RENT—
TENTS AND AUTOMOBILE COVERS.
NEW TENTS COMPLETE.
8x10 $10. 10x12 $12.
12x14 $15. 14x16 $22.50.
75 ARMY TENTS WHILE THEY LAST $22.50.
BDWY. 1440. 336 E. 1ST ST.

FOR SALE—
GAS RANGES
new, high ovens, direct from factory, $37.50, guaranteed, delivered and connected. Ranges repaired. Rebuilt ranges at bargain prices. ANGELUS RANGE WORKS, 2701 Vermont Ave. 72379. Open eve.

FOR SALE—Spanish oriental shawl, an exceptional piece. Heavy white silk, elaborately done in flowers, hand-embroidered on both sides in colors, 24-inch fringe. Also green shawl similar to above one. French mahogany cabinet with hand-painted porcelain medallions. All to be sacrificed 2028 ORANGE ST., near Corner of Alvarado st., opp. Westlake Park. Wil. 5788.

FOR SALE—I HAVE THE PLUMBING TRUST SKINNED A MILE.
Will plumb and furnish 6 fixtures, standard goods (not seconds,) including combination, any 5-room house, for $300. CAMPBELL PLUMBING CO., 431 E. Seventh st. Pico 1084. New water pipe 7½c ft.

FOR SALE—TENTS AND CAMP GOODS. Auto tents, 7x7, $7.95; 7x9, $9.95. Wall tents, all sizes, $9.95 up. Army camp blankets, $3.75 up. Cots, pads, etc., at lowest prices. UNITED STATES SALES CO., 120 W. FIRST ST.

FOR SALE—
Showcases, refrigerator cases, store fixtures of all kinds, new and used; greatly reduced price.
WESTERN SHOWCASE & FIXTURE CO., 925-35 E. 31st st.

FOR SALE — Stoner meat choppers, coffee mill, used refrigerators, renewed National cash registers, computing, candy, vegetable, platform scales; adding machines, check writers, repairing. McPHERSON, 211 W. Ninth.

FOR SALE—GET YOUR SUMMER RATES ON new mill wood cut heavy blocks; one double truck load, $9. Kindling, mixed with blocks, $5. DELIVERED. South 1014.

FOR SALE—PLASTER WALLBOARD. SIZES 4-5-6-7-8-9-10 & 12-FT. LENGTHS. $30 PER THOUSAND FT. WESTERN WHOLESALE PAINT CO., 801 S. SAN PEDRO ST.

FOR SALE—
BUTCHERS' SUPPLIES.
Refrigerators, display cases, meat blocks, cutting tables, etc. SOUTHWESTERN BUTCHERS' SUPPLY CO., 706 Maple.

FOR SALE—Large piece of tapestry, plain, 37x27 inches. Only piece of its kind in U. S. Will sacrifice. Must be seen to be appreciated. Phone WILSHIRE 3581.

FOR SALE — Used lumber, doors, windows, everything for building houses at lowest prices. L. A. WRECKING CO., 1349 E. 7th.

FOR SALE—One punch bowl, 24 glasses, silver ladle, $18; all kinds of linen, silver, cut glass and china; sacrifice 271582. 3854 S. HILL.

FOR SALE—45 wonderful oil paintings; 6x10 feet, Benjamin Sears famous paintings of California, must sacrifice. 162 W. PICO.

FOR SALE—Plumbing material, cheap; cast-iron bath tubs, $25; sinks, $6; closet combination, $27. Apply at 830 CERES AVE. Phone 62581. Bdwy. 5254.

FOR SALE—Tents of all kinds and weights, a good second-hand variety; a tent that is a tent. Call or phone DOWNIE BROS., Inc., 644 San Pedro st. Bdwy. 2169, 64300.

FOR SALE—Bargains. New Bluebird phonograph, 9x12 velvet rug, $25; end of W. Sixth st. car line. 755 GOWER ST., Hollywood.

FOR SALE—Meat cases for ice, or cold storage, get our proposition. NATIONAL SHOWCASE AND FIXTURE CO., 64010. 509-511 E. 9TH ST.

FOR SALE—TRUNKS, SUIT CASES, BAGS AND BRIEF CASES. At LOWEST PRICES in the city. HERBERT COHEN, 137-139 S. Spring st.

FOR SALE—Large Burroughs adding machine, good as new; also Edison dictaphone complete. See MR. FINLEY, 710 Pacific Electric Bldg.

FOR SALE — SHOW CASES, SODA FOUNTAINS, NEW AND 2ND-HAND. WEBER SHOW CASE & FIXTURE CO., 316-330 S. LOS ANGELES ST. MAIN 9184.

FOR SALE — Diamonds, jewelry and other personal property; nothing but bargains. MARKWELL & CO., 300 Cit. Nat. Bank Bldg.

FOR SALE—50-gallon portable gasoline tank, almost new. A bargain. $125 for quick sale. PHONE 288520.

FOR SALE—Cash or terms. Used store and market fixtures. L. C. FORD, 321 E. Ninth st. 62284.

FOR SALE—Ladies' suit, coat, shoes, new suitcase, new Corona typewriter, cheap. 54082.

FOR SALE—New and used plumbing supplies hardware and fixtures of every description. Prices out of the ord. NOAH'S ARK, 609 E. 1.

FOR SALE—Apples, Roman Beauty, etc., 5 acres, must sell on trees this week. Phone SOUTH 6434-J.

FOR SALE—SCOTT'S roof paint, 50c gal. (shingle and paper.) SCOTT THE ROOFER, removed to 3211 Central. South 48.

FOR SALE—Crochet bed spread, full size, fringed, coarse thread, star within star. 206 W. PALMER, Glendale, Cal.

MISCELLANEOUS—For Sale.

FOR SALE—
3-PLY ROOFING, $1.45 ROLL.
Slightly imperfect, mill ends, 75c.
Leakproof Roof Paint, 35c Gal.
WALLBOARD, $26 THOUS.
Small sizes, 1st grade Plaster Board.
PLAIN WALLBOARD, $31 THOUS.
Factory seconds, one side perfect.
SCHUMACHER PLASTER WALLBOARD, $37.50 THOUS.
32-in. width, all lengths, $37.50.
48-in. width, all lengths, $40.00.
PAINTS.
All colors house paint..$1.50 gal.
House and shingle stain.....75 gal.
Wall paper as low as....10c a roll.
OPEN 7 TO 6 DAILY, INCLUDING SATURDAY. GOODS GUARANTEED. FREE DELIVERY.
CANE PAINT CO.,
329 E. 9th st. Phone 18822.
N.W. corner Maple. Bdwy. 1215.

FOR SALE—32 Winchester special carbine rifle, $22. 629 W. 49TH PLACE. Vermont 4723.

FOR SALE—
Hatters' blocks, flanges, and tools. 714 S. FIGUEROA, L. A., Cal.

FOR SALE—Hotpoint irons, $5.80; this price lowest in city. It pays to purchase from electric dealers. 613 S. SPRING.

FOR SALE — FIGS, FIGS. Delivered, 10c pound, large, black, delicious. Phone orders to ranch, BOYLE 3379.

FOR SALE—847 W. 59TH PL., enamel baby basket on stand, new, $5.

FOR SALE—Pure honey, 9c lb., 60-lb. cans, 1-4 price butter. 614 E. 9TH, Ph. 15841.

FOR SALE — 250 loads fertilizer. Phone WILSHIRE 4357.

FOR SALE — AUTOMATIC HOT WATER HEATER, NEVER USED. 61905.

FOR SALE—SAFES, NEW AND USED. Terms or trade. SHEALY SAFE CO., 212 S. Hill.

FOR SALE—Big lot garden hose, cut price. GALLAGHER, 1840 South Figueroa.

FOR SALE—SEVERAL SECOND-HAND SAFES. 648 S. HILL ST., 60001.

FOR SALE—Awnings made to order. MacDonald's Awning Factory. Phone ...

FOR SALE—Or rent; invalid chair. PROFESSIONAL SUPPLY CO., 415 W. 5th. 66122.

FOR SALE—Westinghouse electric stove. Almost new. 4018 S. HALLDALE.

FOR SALE—Hartman WARDROBE TRUNK, good condition, $35. 317 S. HILL.

FOR SALE — Camping beds, tables, stools, trailers. Factory prices. 1322 Central ave.

Office and Store Equipment.

FOR SALE—Cash registers, scales, ice boxes, butcher boxes, refrigerator cases, showcases, counter, shelves, stools, tables, desks, chairs, etc. We handle equipment for all kinds of business. See us last and you will do best. Cash or terms.
RELIABLE FIXTURE CO.,
124 N. Spring st. Phone Pico 3956.

FOR SALE—
Store fixtures, showcases, refrigerator cases and soda fountains. Large stock always on hand. Cash or terms.
WESTERN SHOWCASE & FIXTURE CO.,
925-35 East 31st street.
Between Griffith and Central ave.

FOR SALE—
SEE US TODAY FOR
STORE AND OFFICE FIXTURES.
STORE FRONT, SHOW CASES.
COWEN SHOW CASE & FIXTURE CO.,
329 N. SAN PEDRO ST. PICO 2381.

FOR SALE—Showcases, every description. See us before buying, best terms, lowest prices. NATIONAL SHOWCASE & FIXTURE CO. 64010. 509-511 E. 9TH.

FOR SALE—Store and office fixtures. Drug stores a specialty; plans, estimates furnished. VERNON FIXTURE & CABINET CO., 4457 St. Charles st. South 239-W.

FOR SALE—
Used showcases, store, office and restaurant fixtures. WHITING STORE FIX. CO., 412 E. 9th st. Main 4479.

FOR SALE—Soda fountain, confectionery, cigar and lunch equipment, complete, very reasonable, make offer. Owner, 2800 CENTRAL AVE.

FOR SALE—Practically new 50-inch roll-top desk and chair, golden oak finish. Apply 1934 DRACENA DRIVE, East Hollywood.

FOR SALE—One 72-in double flat-top corporation solid mahogany desk. Call at 203 CHAPMAN BLDG., or phone 13830.

FOR SALE—For bargains in new, used office furniture call Western Office Fur., 754 S. Olive; also buy and trade. PICO 978.

FOR SALE—Butcher's refrigerator, display case, meat blocks, we manufacture. 949 E. FIRST.

FOR SALE—When it is office equipment, bought, sold, exchanged, see HANSON DESK CO., 842 S. Spring. 65716.

FOR SALE—See Mr. Koepel for bargains in used office equipment at L. A. DESK CO., 848 S. Hill St. 60091.

FOR SALE—2 single unit quarter sawed white oak 4-drawer letter file cabinets. Phone PICO 3268.

FOR SALE—2 roll-top and 2 flat-top desks, safe, typewriter, correspondence file, chairs, etc. RAND & CHANDLER, 526 S. Flower.

FOR SALE—Used show cases and general store fixtures. HUDSON SHOW CASE AND FIXTURE CO., 223 East 9th St., 16808.

FOR SALE—Fireproof office safe, good as new. 402 S. LOS ANGELES ST.

FOR SALE—Elegant mahog. office furn., typewriter. 339 CITIZENS' NAT. BANK BLDG.

FOR SALE—Oak office table, chairs, rug, only $65. 408 BYRNE BLDG.

FOR SALE—STORE, OFFICE, RESTAURANT FIXS. HARMONY-MAYNE. 236 S. L. A. ST.

FOR SALE—Office furniture. Lowest prices, easiest terms. 400 S. LOS ANGELES ST.

Typewriters and Supplies.

FOR RENT—
Late style Underwood, Remington, L. C. Smith and Royal typewriters at $4 per month, 3 months for $9. Other makes, $3 per month and up.
For Sale—
We carry a large line of rebuilt Underwood, L. C. Smith, Royal and Remington typewriters for sale, for cash or on terms, $40 and up. Some other makes of typewriters, $15 and up.
TYPEWRITER INSPECTION CO.,
603 Delta Bldg., 426 S. Spring st.
Phones: 66358; Pico 1928.

FOR SALE—REBUILT TYPEWRITERS. SOLD. RENTED. REPAIRED. Rental machines, 3 months for $6 and up. SPECIAL RATES TO STUDENTS. First rental paid applies on any machine purchased. Our FACTORY REBUILT machines are sold with the same GUARANTEE as new machines. AMERICAN WRITING MACHINE CO. Pico 2059. 716 S. Spring. Phone 13913.

FOR SALE—All makes repaired, rented, Olivers, $2.50 mo., 3 mos. $6. Sold new, $4 mo. Oliver Agency, 256 S. Hill. M. 7100.

FOR RENT—TYPEWRITERS, ALL MAKES. TYPEWRITER RENTAL & SALES AGCY., 430 MASON BLDG. PHONE 12977.

FOR SALE—Bargain, last model Underwood, No. 5, $69.50, guar. for 2 years. S. & R. TYPEWRITER CO., 718 W. 6th. 66113.

FOR SALE—Visible Remington, best cond., $40. 418 BRYSON BLDG., 2nd and Spring.

FOR SALE — Some very good typewriters, cheap. 304 W. 9TH ST. 19279.

FOR SALE—Noiseless and Royal typewriter, sacrifice. 2920½ S. RAYMOND AVE.

Sewing Machines.

FOR SALE—Two sewing machines, $10; Singer drophead, almost new, $25. Call any time, 743 CLANTON ST., between 14 and 15 San Pedro St.

TO LET—We rent all makes sewing machines, including portable electric, by the week or month. NEW METHOD SEWING MACH. CO., 827 Spring. Main 1718; 11415.

TO LET—Sewing machines rented by week or mo. AMERICAN SEWING MACHINE CO., 206 Mercantile Place. Phone 62743.

FOR SALE—Standard, like new, $25; Wheeler & Wilson, $20; Singer 66, like new, $35. 718 W. 6TH.

FOR SALE — SINGER, WHITE AND NEW HOME in dropheads and electric portable. BARGAINS. 219 W. 3RD ST.

TO LET—All makes sewing machines rented by wk. or mo. CALIF. SEWING MACHINE CO. 853 S. Bdwy. Phone Bdwy. 5261.

FOR SALE—Singer Tailor Machine. 333 S. HILL ST. MAIN 4917.

FOR SALE—DROPHEADS, FROM $22.50 UP. SINGER, 854 S. HILL ST.

Clothing, Furs, Etc.

FOR SALE—LADIES' AND MISSES' DRESSES, COATS AND SUITS, IN WHICH YOU WILL FIND ALL THE LEADING MATERIAL AND SHADES. THESE GOODS BEING HIGH-GRADE MANUFACTURERS' SAMPLES, WILL SELL THEM AT WHOLESALE PRICES. NO ALTERATIONS OR DEALERS. ROOM 303 STORY BLDG., SIXTH AND BROADWAY.

FOR SALE—Muskrat coat, skunk collar and cuffs, fashion length, also one allover lace white evening gown, bustle hip, etc., $250 for both garments. Call evenings, WILSHIRE 4232. MISS ALEXANDER. Going East.

FOR SALE—Dresses and beautiful fall cape, almost new, very reasonable. Call WEST 1879.

FOR SALE—Beautiful Hudson Seal coat with Mink collar and cuffs, $65; also fur cape. 435 E. 10TH, rear.

FOR SALE—Tricotine dress, also Canton crepe, navy; latest models, size 38. At bargain. 109 W. 42ND PLACE.

FOR SALE—Lady's gray suit, size 36, $12. WIL. 652.

FOR SALE—Dark suit clothes, size 40, cost $45, sell $20. 2170 W. 30TH.

FOR SALE—Beautiful skunk cape. WILSHIRE 137, Apt. 75.

Jewelry, Diamonds, Watches.

FOR SALE—Diamond and Sapphire bar pin, nifty, was bought recently for $1125, will sacrifice for $500. M. WEINSTEIN 601 Title Guarantee Bldg.

FOR SALE—A snap, ½-carat diamond ring for $75. M. WEINSTEIN, 601 Title Guarantee Bldg.

FOR SALE—A bargain, 1 carat diamond ring for $225, worth double. M. WEINSTEIN, 601 Title Guarantee Bldg.

FOR SALE—A diamond platinum bar pin worth $500 for $250. M. WEINSTEIN, 601 Title Guarantee Bldg.

FOR SALE—KUSEL sells diamonds for less. 306-7 STIMSON BLDG., Third and Spring.

Electrical Goods and Fixtures.

FOR SALE—Before buying electric motor get our prices. DUNNING IRON & ELECTRIC CO., 467 E. 3rd. 13810, 14704.

WE BUY, sell, exchange everything electrical. Get our prices on lighting fixtures. 710 S. HILL ST. 15143.

Books and Periodicals.

FOR SALE—Read "Behold a Man," mailed to any address on receipt of price, $1.75. MRS. EDNA DAY, 6636 Makee ave., Los Angeles.

MISCELLANEOUS—For Sale.

Lumber and Building Materials.

FOR SALE—Lumber, dimension, $30; flooring, ceiling, $45; No. 1 lath, $10; shingles, $4 thousand; boards, $30; Free plans drawn. 800 MACY. 65409.

FOR SALE—NEW LUMBER—Lumber for sale, very cheap; all kinds of lumber, doors and windows; corner Echo Park ave. and Husted st. WILSHIRE 6439.

FOR SALE—9x12 gold medal folding house tent, nearly new. 1948 VESTA.

Houses, Bldg's—To Be Moved.

FOR SALE—1 4-room Cal. house, 24 ft. square, 27x48-ft. storeroom, would make good garage. PHONE 63336.

Printing and Office Supplies.

FOR SALE—500 cards, $2; 500 letterheads, envelopes, billheds, each $3, wholesale paper. Panama Ptg. Plant, 212 Mercantile Pl.

WANTED—Miscellaneous.

WANTED—BOOKS BOUGHT.
Highest prices paid for fiction, history, encyclopedias, medical, law, sets of books, fine art works, old books of every description. HOLMES BOOK CO., 333 S. Main st. Phone Main 1955, 11808. Bdwy. 1855. Pico. 514. "Best Prices Paid at Holmes."

WANTED—2 steam caramel stirring kettles, capacity 200 lbs. or more; one 80 or more gals. steam kettle; one fruit grinder with strong screw press; one adjustable power caramel cutter. Address E, box 60, TIMES OFFICE.

WANTED—AVOID THE CONGESTION OF THE TIMES TELEPHONE SWITCHBOARD BY TELEPHONING YOUR SUNDAY ADS. FRIDAY OR EARLY SATURDAY; 8 P.M. IS CLOSING HOUR FOR ALL CLASSIFIED ADS. PHONE PICO 700; 10301.

WANTED—
BOOKS WANTED.
Cash paid, calls made anywhere. Specialize fine, rare and standard books.
POWNER'S BOOK STORE,
Phone 65418. 542 S. Spring st.

WANTED—Look up old correspondence. I want to buy a good old collection of stamps; also stamped envelopes or letter sheets used long ago. Address WW, box 273, TIMES OFFICE.

WANTED—
BOOKS BOUGHT.
Auto calls to make cash offer.
DAWSON'S BOOK SHOP, 518 S. Hill. 63250.

WANTED—100 typewriters, all makes. Highest prices paid. ANGELUS TYPEWRITER SHOP, 614 S. Grand ave. 62487.

WANTED—Roll and flat top desks for about 2 offices; also some files. Pay spot cash for immediate possession. MR. KAHN. 61681.

WANTED—50,000 second-hand bricks. KARYAKIN, 164 S. Clarence Street.

WANTED—Cash paid for feather beds. 738 SAN PEDRO ST. Main 1166.

Discarded Clothes.

WANTED—TOP PRICES PAID FOR MEN'S AND LADIES' USED CLOTHING AND FURS. WE NEED SUPPLY FOR 4 OF THE LARGEST USED CLOTHING STORES IN L. A. PRIVATE AUTO SERVICE. 2 MEN'S STORES, 803½ S. SPRING AND 148 E. 7TH. LADIES' STORES, 204 W. 8TH AND 137 E. 7TH. CALL COHEN, 62889 OR PICO 634.

WANTED—Highest prices paid for used clothing. Call anywhere. 120 E. 8TH ST. 69400.

WANTED—Miss Engelman buys ladies' used clothes and shoes. 807 W. 5TH. 19108.

WANTED—Top prices paid ladies', men's used clothing. Will call anywhere. 41438.

Diamonds and Jewelry.

WANTED—Before selling your jewels, consult me, prompt and expert appraising service without charge; full values, paid immediately for diamonds and diamond jewelry. Estab. 16 years. Best of references. WM. R. LESSNER, 407 Title Guarantee Bldg., fourth floor, Fifth and Broadway. 11524.

WANTED—Diamonds, pearls, gold, silverware and other valuables. Top prices paid. MARKWELL & COMPANY, Suite 300 Citizens' National Bank Bldg. Corner Fifth and Spring sts. Phone 18792.

WANTED—DIAMONDS AND DIAMOND JEWELRY BOUGHT. CASH VALUE FOR YOUR DIAMONDS GUARANTEED. A. RACK & CO., 607 TITLE GUAR. 5TH AND BDWY. 19273.

WANTED — For cash, diamonds, diamonds, also jewelry, watches, silverware, jewels, antiques, dental gold. Full value paid. PALACE GEM JEWELRY CO., 406 S. Hill.

WANTED—DIAMONDS. WHEN DISPOSING of yours see me and get full cash value.
J. C. FERGUSON,
206-7 HAAS BLDG., 219 W. 7TH ST.

WANTED—For cash, diamonds, pearls, rubies, sapphires, emeralds and anything in jewelry. M. WEINSTEIN, 601 Title Guarantee Bldg.

WANTED—SELL ME YOUR DIAMONDS. PAY HIGHEST CASH PRICES. THEO. J. HINDIN. 203 UNION OIL BLDG. 215 W. 7TH. 66118.

WANTED—SELL YOUR DIAMONDS TO HUMPHREY'S JEWELRY CO., 616 SOUTH BROADWAY.

WANTED—YOUR DIAMONDS FOR CASH. TOP PRICE PAID. A. C. BARD, 405 STORY BLDG. 610 S. BDWY. 11936.

SWAPS—All Sorts.

FOR EXCHANGE—I have a negotiable note for $1000, bearing 8 per cent, due Feb. 1922, on a responsible party. I am willing to put this note in as first payment on a car not older than 1920, or on improved property. Phone MR. OLSON, 65346.

FOR EXCHANGE—NEW VERMONT SQUARE, for good lot, Wilshire or vicinity. 1706 W. VERNON. 790673.

FOR EXCHANGE—160 acres McHenry Co., N. D., exchange equity for furniture, grand piano, auto, lot, acreage, diamond, trust deed or what? 1706 W. VERNON. 790673.

FOR EXCHANGE—Piano for office furniture, desk, typewriter, etc. 622 S. BROADWAY. Phone 63129.

FOR EXCHANGE—New Buick for good lot in Hollywood or Wilshire. Will pay difference. Lin. 2778, 332 S. HANCOCK.

FOR EXCHANGE—Lallie 500-ft. steel tape, aluminum reel, for cookstove. F. A. E., 277 N. CHESTER AVE., Pasadena.

FOR EXCHANGE—$700 lot equity. Want diamond or what? Evenings, WEST 2361.

AUTOMOBILES, Etc.—Miscl'ns.

CHEVROLETS—
NEW AND USED.
EASY TERMS.
YOUR OLD CAR TAKEN IN TRADE.

	Chevrolet 4-90 tour.	$175 down
22	Chevrolet 4-90 del.	$200 down
20	Chevrolet 4-90 tour.	$185 down
19	Chevrolet 4-90 tour.	$125 down
18	Chevrolet 4-90 tour.	$100 down
21	Chevrolet F.B. tour.	$415 down
20	Chevrolet F.B. tour.	$300 down
19	Chevrolet F.A. tour.	$295 down
18	Chevrolet F.A. tour.	$250 down
20	Chevrolet 1-ton truck	$385 down
20	Olds 8, 7-pass. tour.	$300 down
16	Chevrolet 4-90 tour.	$125

MANY MORE. ALL MAKES.
Prices and terms for every purse. Complete stock Chevrolet parts. Good-year tires.
Open Sundays and evenings till 9 o'clock. BOYLE 3322.
DON CANN,
CHEVROLET AGENCY, 3703 E. 1ST ST.

A SNAP—
6-48 PIERCE ARROW.
$3100.
IN WONDERFUL CONDITION.
Westinghouse air springs, fine top and 6 cord tires, seat covers very good paint.
This car could not be better mechanically.
GREER-ROBBINS CO.
Hupmobile and Chalmers Distributors.
Used Car Dept.
1035 S. GRAND. 1118 S. OLIVE.
Phone Broadway 5410.
Open Evenings and Sunday.

CHEVROLETS—
NEW CHEVROLETS
NOW
$654.75, DELIVERED HERE.
ORDER NOW.
PROMPT DELIVERY. LIBERAL TERMS.
BARGAINS IN USED CARS.
MANUAL ARTS MOTOR CAR,
4100 S. VERMONT. 269565.

DEPENDABLE USED CARS.
Stanley Steamer, late model, in perfect condition. Left with us to sell at $1200. Cannot be duplicated for $1800. Will take smaller car in trade.
SHERIDAN AGENCY
1525 South Figueroa street. Phone 23291.
Open evenings until 9.
Sundays from 9 a.m. to 5 p.m.

MAXWELL—
NOTICE.
NEW MAXWELL
$300 CASH, $50 A MONTH.
IMMEDIATE DELIVERY.
UNION MOTORS, INC.,
961 S. FLOWER ST.

W. H. COOK'S GUARANTEED CARS.
1920 MARMON 4-PASS. SPORT.
1920 BUICK 6 TOUR.
1919 CHANDLER CHUMMY.
1919 BUICK 6 COUPE.
1920 CHANDLER DISPATCH.
1918 DODGE TOUR. & RDS.
1918 HUDSON COUPE.
1920 FORD TOURING.
W. H. COOK. 1036 S. OLIVE ST.

CHEVROLETS—
ANOTHER DROP.
1922 CHEVROLETS NOW
$654.75
DELIVERED LOS ANGELES.
SMALL PAYMENT DOWN,
BALANCE EASY.
YOUR OLD CAR TAKEN IN TRADE.
DON CANN.
3703 E. 1ST ST. BOYLE 3322.

AUTOMOBILES, Etc.—Miscins.

ANNOUNCEMENT:

Times' Automobile Columns are arranged so that readers can instantly locate the particular advertisement they are interested in. Under each of the following sub-headings the different makes of cars are alphabetically arranged together.

- Touring Cars for Sale
- Roadsters for Sale
- Speedsters for Sale
- Coupes for Sale
- Sedans for Sale
- Limousines for Sale
- Electric Autos for Sale.

"SECOND-HAND"

BUICKS.

TO BUY A RENEWED BUICK FROM THE USED-CAR DEPT. OF THE HOWARD AUTOMOBILE CO. IS GOOD POLICY, BECAUSE YOU RECEIVE AN HONEST VALUE FULLY GUARANTEED. HERE ARE A FEW OFFERINGS:

1921 BUICK TOURING

Five-passenger, cord-tire equipment, original finish. This car cannot be told from a new car. Price $1550

1920 BUICK SEDAN

Five-passenger, excellent cord tires, new paint. This will make a fine winter car for the family who wish extreme comfort. Price $2000

1920 BUICK TOURING

Five-passenger, just out of the paint shop; has a new top and perfect mechanical condition. Price $1185

1919 BUICK TOURING

Five-passenger, motor overhauled, two new tires, original finish. Price $1025

1920 BUICK ROADSTER

The famous three-passenger model: new top and new paint, cord tires. This won't last at this low price. Price $1185

THESE CARS HAVE ALL BEEN TAKEN IN TRADE ON NEW BUICKS, ALL GUARANTEED FROM MECHANICAL DEFECTS AND CANNOT BE SURPASSED IN APPEARANCE. TERMS; NO BROKERAGE.

HOWARD AUTOMOBILE CO.
BUICK DISTRIBUTORS
1225 S. FLOWER ST. MAIN 9040.

FORD STEALS—

WE WERE CAUGHT WITH A NUMBER OF USED FORDS ON THE LAST DROP IN PRICES, AND ARE UNLOADING THEM BELOW COST.

ON EASY TERMS.

SEE US FIRST FOR TERMS ON NEW FORD CARS.

WE WILL BE OPEN EVENINGS AND SUNDAYS.

J. BENJ. FAHY.

AUTHORIZED FORD AND FORDSON DEALER.

1036-42 S. GRAND AVE.
BROADWAY 1500. 60672.

SPECIAL NOTICE—

PRICES DROP AGAIN.

LOOK THESE OVER CAREFULLY.

1917 MAXWELL TOUR. A WONDERFUL AUTOMOBILE ... $225
1918 MAXWELL TOUR. LOOKS FINE, RUNS EXTRA FINE 275
1919 MAXWELL TOUR. AS GOOD AS THERE IS ANYWHERE ... 375
1919 DORT TOUR. A REAL BARGAIN ... 465
1918 CHANDLER TOUR. OVERHAULED, VERY GOOD ... 735
1917 HUDSON TOUR., 7-PASS. REBUILT AND RENEWED ... 850
1917 DODGE TOUR.—NEW TOP. NEW FINISH. RUNS VERY GOOD. 550
1920 LIBERTY SPORT. ONLY 5 MONTHS OLD—A BARGAIN ... 1200
1918 OAKLAND TOUR. CHEAP AND A SNAP ... 450

TERMS TO PLEASE YOU. NO BROKERAGE.

THESE AUTOMOBILES ARE ABSOLUTELY THE BEST THAT CAN BE BOUGHT FOR THE PRICE ASKED.

UNION MOTORS INC.
MAXWELL DISTRIBUTORS.
961 SOUTH FLOWER ST. 60781.

DO YOU WANT ONE OF THESE? They are real honest motor cars, all ready to go, and sold on easy terms, with a service guarantee.

- Hupmobile, mod. N $500
- Buick, 1919, 5-pass., like new $725
- Buick C. 55, 7-pass., dandy $400
- Chandler (17) Touring, new paint and top $475
- Lexington Chummy, '17, a beauty ... $475
- Mercer Touring $1250
- Paige Roadster, A-1 shape $325
- Cole Touring, 7-pass., a beauty (17) $700
- Oakland Tour., new paint (17) $325
- Overland 90 Rdstr. (18,) new paint and top $450
- Revere Special, Dusenberg, real class $2000
- Nash, 1920, like new $1250
- Stephens '19 Tour, many extras $875
- Oldsmobile 1920 Rdstr., 6-cyl. $850
- Chandler Touring, show car (20,) some class $1675

Fords, Chevrolets, etc., all at real bargain prices. Come and see them. Open evenings and Sundays.

126 WEST PICO STREET
MANKIN MOTOR CO.
PHONE PICO 2178.

PRICES DROP ON

REBUILT BUICKS.

THE NEW PRICES ON THESE GUARANTEED CARS ARE VERY ATTRACTIVE. THERE IS A FULL LINE OF ROADSTERS, TOURING AND CLOSED MODELS. ALSO SEVERAL OTHER MAKES SUCH AS STUDEBAKERS, DODGES, FORDS, CHANDLERS, ETC. EASY TERMS. NO BROKERAGE. SEE MR. RUNDLE. HOWARD AUTOMOBILE CO., 514 W. 12TH ST.

EXCELLENT BUYS.

1921 SINGLE SIX PACKARD.
1921 ROAMER SPORT.
1921 VELIE 48 TOURING.
1921 STUDE. SPECIAL SIX TOURING.
1920 HUDSON TOURING.
1920 HUDSON SPEEDSTER.
1920 BUICK 6, 7-PASS.
1919 STUTZ BEARCAT RDS.
1919 DANIELS SPORT.
1919 DODGE TOURING.
1918 BUICK TOURING.
1918 CHANDLER SEDAN.
1918 DODGE SEDAN.
1917 MERCER TOUR.
1917 CADILLAC LIMOUSINE.
1915 CADILLAC TOURING.
1916 FRANKLIN TOUR.
CASH OR TERMS.
JOHN BALK.
908 SO. OLIVE. 62374.

LATE model touring car, or will RENT to responsible party by the hour, day or week. STILLWELL AUTO LIVERY, 944 S. Grand ave. Phone 60297.

ALL overhauling, painting and tops, on easy payments, nothing down. EYRAUD, 1012 S. Main.

CARS at your own price. Look them over. 7TH ST. AUTO MKT. 425 E. 7th st. Buicks—LIBERAL TERMS.

F. B. MILLER, 220 W. PICO. 25518.

SPECIAL TODAY—Buick, '20, touring, everything original, $850. HARVEY O'DAY, 153 W. Pico.

DIXIE FLYER, The New, $995 f.o.b. L. A. S. G. STEPHENS, 1055 S. Olive. 65511.

AUTOMOBILES, Etc.—Miscins.

25 CARS AT YOUR OWN PRICE.

All late standard models in excellent condition, and must be sold. Each car marked with a red tag. Inspect these wonderful bargains. Look at the sale price and you will be amazed. We honestly believe that such low-priced cars have never been offered the public, for the class of merchandise we have on hand. Our treatment of the public is the same whether you buy a new car or a used one. This counts after the purchase. Easy terms can be arranged for responsible people.

1920 BUICK SEDAN
1919 MODEL R HUPMOBILE
1921 DORT TOURING, NEW MODEL
1918 7-PASS BUICK
ESSEX SEDAN, SAME AS NEW
1920 PAIGE LINWOOD
PAIGE SEDAN
1920 STEPHENS, SPORT MODEL
1921 ANDERSON CONVERTIBLE ROADSTER
STANLEY STEAMER, LATE MODEL
1921 FORD TOURING
1919 WILLYS SIX, 7-PASS.
1918 DODGE SEDAN
1919 OAKLAND TOURING
1918 OAKLAND ROADSTER
STUDEBAKER TOURING, 4-CYLINDER
1919 BRISCOE TOURING
1921 SHERIDAN TOURING, SAME AS NEW
1920 DORT TOURING
1919 DORT TOURING
1917 DORT CHUMMY
LATE MODEL INDIAN MOTORCYCLE, $250

SHERIDAN AGENCY

1525 South Figueroa street. Phone 22801. Open evenings until 9 o'clock. Sundays from 9 a.m. to 5 p.m.

NOTICE— —NOTICE

DO NOT FAIL TO LOOK OVER THE FOLLOWING BUYS:

STUDEBAKER SPECIAL 6 TOURING 1921.
BUICK 1920 ROADSTER, LIKE NEW.
STUTZ "BEARCAT ROADSTER," MECHANICALLY PERFECT. FINISH LIKE NEW.
COLUMBIA SPORT MODEL ROADSTER, FINISHED IN A BEAUTIFUL MAROON COLOR; LATEST MODEL.
DODGE TOURING, LATE MODEL, EXCELLENT CONDITION.
FORD COUPE, 1921, MANY EXTRAS.
BUICK COUPE MODEL E-46, LIKE NEW.
BUICK SEDAN, MODEL E-50, A1 CONDITION.

REASONABLE TERMS EXTENDED.

NO BROKERAGE. OPEN SUNDAYS.

524 W. PICO ST.

ROLL AROUND THE RIM OF THE WORLD IN A SNAPPY ROADSTER. $1.75 A DAY SECURES IT.

$2 A DAY SECURES 1920 OLDSMOBILE.

$2.50 A DAY SECURES 1920 NASH TOUR.

$3 A DAY SECURES CHOICE OF STUDEBAKER, NASH, CADILLAC AND MANY OTHERS.

LET US SHOW YOU THE CARS TODAY!

G. S. DONALDSON INVESTMENT CO.,
152 W. PICO ST.
PHONE 15966.

FOR SALE—

- Ford touring, '18 motor, runs good and looks good $175
- Chevrolet touring, runs good and looks like new $300
- Ford speedster, pretty little car $250
- Mitchell 6 touring, good as new $650
- Oldsmobile chummy roadster, wire wheels, a good car $600

Easy terms on all above cars.

1335 S. MAIN STREET.
GEO. STERLING & SON.

SPECIAL— CASH OR TERMS

Buick, E-49, side wings, tonneau shields, tires, mech. A1.
Buick coupe, A1 condition.
Ford, 1920, A1 condition.
Ford sedan, 1920.
Oldsmobile, model 37.
Hudson, model J.
4274 MONETA or 4917 Moneta. Ver. 6122 or South 4563. Ask for MR. CHANCELLOR.

BARGAINS— IN GOOD USED CARS. LIBERAL TERMS. MANUAL ARTS MOTOR CO., AUTHORIZED CHEVROLET AGENCY. 4100 S. VERMONT. 269565.

CHEVROLET— NEW AND USED. LIBERAL TERMS. WE TRADE. MANUAL ARTS MOTOR CO. 4100 S. VERMONT AVE. PHONE 269565.

I HAVE 25 GOOD CARS. ALL MAKES. WILL TRADE FOR ANYTHING. SUBMIT YOUR PROPOSITION. HUGHES. 963 S. MAIN ST.

DUNHAM for FORDS

Finest stock in city. $100 up. Some nearly new at decided savings. SERVICE DEPT. OPEN NIGHTS. CLOSED SUNDAYS. Authorized FORD AGENCY, 1250 W. 7th.

FORD for sale, in fine condition. Late model. Ford starter, Master brakes, light pistons, 4-speed transmission, Flexo radiator, demountable rims, force oil feed, Hasslers and everything. DR. BABCOCK, 2955 W. Pico.

DANIELS FOUR PASSENGER SPORT MODEL, custom body; Burbank cloth top, mahogany bows; six Rudge Whitworth wire wheels; brand-new tires; will paint car to your order, and we guarantee it mechanically. MR. FLINT, Wilshire 8114. 1705 West 7th st.

- 1919 MAXWELL tour. $285
- 1917 Dodge tour. $475
- 1918 Overland Country Club $350
- 1916 Olds 43 roadster $450
- 1914 Hup 32 tour. $325

S. W. AUTO EX., 1241 S. Hill.

FORD TOURING AND ROADSTER. A COMPLETE line; each car GUARANTEED 3 MONTHS. SAME service and guarantee as on NEW CAR. $75 and $100 down, bal. $25 per month. FORD CARS EXCLUSIVELY. MORAN & McMENAMY, 1424 S. Main st.

- 1917 DODGE 5-pass., 4 good tires $595
- '18 STUDE. 5-pass. and rd., each $475
- 1916 HUDSON SUPER, 7-pass. $675
- 1917 MODEL N HUP, 5-pass. $775
- 1916 CADILLAC 8 .... $1175

MATTORENA BROS., 1026 S. Olive.

FORD 1916 CHASSIS. Good running order and tires, $100. J. E. COBERLY CO., successor to Heinie Auto Sales Co., 1918 S. Main. Authorized Dealers. So. 341.

FORD—For sale, recent Ford in good condition, Ford starter, Hassler, demountable rims, extra, 4 speed transmission, Flexo radiator, light pistons, master brake and everything. DR. BABCOCK, 2955 W. Pico.

FOR YOUR MOTOR'S SAKE USE UP-CYL OIL. Lub. valves, stems, guides, upper cyl. walls, sealing comb. chamber. At your dealer, or 909 S. GRAND AVE.

HOME SERVICE. Have your car polished, top dressed, at moderate prices, at home. Expert auto polishers, greasing and Alemite. BUTLER & McMILLAN, Phone 70617. West 5771.

GET IN AHEAD— TELEPHONE YOUR SUNDAY ADS TO THE TIMES FRIDAY OR EARLY SATURDAY. PHONE PICO 700; 10891.

1920 SAXON duplex, practically new cord tires, chassis lubricating system. Repainted and guaranteed. Price cut to $1075. Bdwy. 148. 1154 S. OLIVE.

1920 ELGIN— Sport model. Disc wheels. Refinished and in fine shape mechanically. Bargain. Easy terms. 1234 S. OLIVE. Phone 13268.

DANGER—Have those loose squeaky wheels repaired. WESTERN WHEEL CO. 1625 S. LOS ANGELES ST.

CHEVROLET, new; small payment down, balance easy. DON CANN, 5701 East First street. Boyle 3322.

CHEVROLETS, new and used, prices and terms to suit. DON CANN, 5707 E. 1st. Boyle 3322.

OLDS 45, new top, cord tires. Good paint. Mechanically perfect. LINCOLN 2592.

H. B. DROLLINGER— Auto financing. 1301 S. MAIN, 11424.

PACKARDS, 2, cord tires, ready to go. Trade. TAYLOR, 1415 S. Main.

DIXIE FLYER, The New, $995 f.o.b. L. A. S. G. STEPHENS, 1055 S. Olive. 65511.

Touring Cars for Sale.

AMERICAN, 5-passenger touring, $150; this is the car you have been waiting for; has new rubber, A1 mechanically, will demonstrate. See car in front of 225 S. GRAND.

BUICK, 1922 Six, touring, practically brand new, not a scratch on it, lots of extra equipment, including extra cord tires and bumper; will sacrifice for several hundred dollars under new price; terms 1-3 down, balance easy monthly payments. 1100 E. SLAUSON AVE. So. 2240.

BUICK light 6 touring, sport top, new cord tires, new battery. See this cash bargain. 1319 INGRAHAM. Owner.

AUTOMOBILES, Etc.—Miscins.

Touring Cars for Sale.

BUICK—SPECIAL—

1920 TOURING CAR, LOOKS AND RUNS LIKE NEW. ALMOST NEW CORD TIRES. CAR JUST ONE YEAR OLD.

WEST 4422.

BUICK "LITTLE 4" TOURING—

$100.

This car has just been repainted and has good rubber. Think of it! A good Buick for $100, and on terms.

W. P. HERBERT CO., Chandler and Cleveland Distributors. 1110 South Flower St. Phone 60412. Open Sundays and Evenings.

BUICK 6 TOUR.—1919.

$300—1st Payment.

Wonderful shape. Upholstering perfect. Original finish. Cord tires. See MR. JOHNSON.

ELGIN SIX USED CAR DEPT., Wil. 6285. 1416 W. 7th st. Open Sunday and Evenings.

BUICK 1920 TOURING. In perfect mechanical condition. Paint and top in good shape. Good rubber. Has had only one owner and has been driven 12,000 miles. Can arrange terms. Private party. $1125. MR. SEEMAN, 866 Sunset Blvd. Bdwy. 4515.

BUICK '20, refinished, good tires, runs good. Price $1195

STUDEBAKER DISTRIBUTORS, 1230 S. Figueroa.

BUICK—Late 1921 model, cord tires, run but very little. This is a bargain for some one. Must sell by Sunday, as I am going east. 108 S. SANTA FE AVE., Huntington Park.

BUICK LITTLE SIX TOURING— PERFECT CONDITION. NEW TOP. LOOKS LIKE NEW. MAKE OFFER. 1918 S. MAIN ST.

BUICK 1922 TOURING. Used only a short time and is guaranteed condition, $400 down. HOLLY 3114, ask for DIXON.

BUICK FOUR, 5-passenger, 1918 model, in first-class condition, $600, $200 down, balance 12 months. See MR. DAVIS, 1323 S. Flower, Main 9040.

BUICK TOURING, 1920. 4 new tires. Car like new, $300 down. HOLLY 3114, ask for DIXON.

BUICK, 7-PASSENGER, 1921 MODEL, in perfect order, $500 down. HOLLY 3114, ask for DIXON.

BUICK 1917 Touring, good condition throughout, $550. 990 N. WESTERN AVE. Phone Holly.

BUICK TOURING, 1919. Like new, $250 down. HOLLY 3114. Ask for DIXON.

BUICK '20 tour. Looks like a new car. Easy terms. BDWY. 6290. 1000 W. PICO.

BUICK late touring, sacrifice, $350. JOE ELLIOTT, N.E. cor. 12th and Bdwy.

BUICK '17 6 Tr. an F. B. MILLER guaranteed Buick, terms. 220 W. PICO.

BUICK 6 Tour., 1917. A real bargain. Many extras. Bdwy. 6290. 1000 W. PICO.

BUICK Little Six touring, 1920, Like new. 1148 S. OLIVE ST.

BUICK, 1920 tour., orig. finish, new tires. $875. Terms. 1301 S. MAIN.

BUICK 4 Tr., 1918, original finish, terms. An exceptional buy. 220 WEST PICO.

BUICK six, 1922 touring, will sacrifice. ELYSIAN AUTO CAMP, 475 Casanova st.

BUICK 1921, 5-passenger touring, fine condition. Owner, 6048 SUNSET BLVD. 577121.

CADILLAC 57, 4-pass., refinished, new cords. HARVEY O'DAY, 153 W. Pico. 12506.

CADILLAC 57 touring, refin. $1000. HARVEY GOODWIN, 1047 S. Olive.

CADILLAC 1920 4-pass. Refinished. $3000. HARVEY GOODWIN, 1047 S. Olive st.

CHALMERS 6 TOURING— A-1 condition, $400, or will trade for plastering job. WILSHIRE 6042.

CHANDLER TOURING—

LATE BEVEL-EDGE MODEL.

A car in the excellent condition of this one is seldom seen in the used-car market. Cord tires, many extras. The motor and finish are in tip-top shape. Come in and see this car sure. Price $1100. Terms. A real bargain.

W. P. HERBERT CO., Chandler and Cleveland Distributors. 1110 South Flower St. Phone 60412. Open Sundays and Evenings.

CHANDLER chummy, 1920, like new, guaranteed perfect, a snap, $1100. DAVIS, Apt. 22, 621 W. 4th st. 14372.

CHANDLER, 1920 touring; new paint, good top; tires; mechanically right, 1-3 cash. S. I. MONARCH CO., Pico & Hill. 61625.

CHANDLER touring, 1918, refinished ... $800. S. G. STEPHENS, 1055 S. Olive. 65511.

CHANDLER 1921 touring, like new ... $1400. S. G. STEPHENS, 1055 S. Olive. 65511.

CHANDLER chummy, 1920, refinished, $1125. S. G. STEPHENS, 1055 S. Olive. 65511.

CHANDLER chummy, 1917, perfect, $650. S. G. STEPHENS, 1055 S. Olive. 65511.

CLEVELAND TOURING— $900.

While you are looking them over, come in and see this car. It has just been refinished Midnight Blue with Buff wheels. A real paint job. Mechanically O.K. in every respect. Good tires. See it, buy it. Easy terms.

W. P. HERBERT CO., Chandler and Cleveland Distributors. 1110 S. Flower St. Phone 60412. Open Sundays and Evenings.

COLE 8, tuxedo model, 5-passenger, fine condition, looks like new. Recently overhauled, cord tires and extras. Used only as family car. Must be seen to be appreciated. Will sacrifice for quick sale. 830 S. OLIVE. Pico 3827.

COLE 8, 4-pass., sport, '20, perfect, $1285. Terms. 220 W. 10TH. Main 5212.

COLE touring, 1918, refinished, $800. S. G. STEPHENS, 1055 S. Olive. 65511.

CHEVROLET touring, 1920; bargain for some one; over $400 discount from new car price. Tires like new. 4100 S. VERMONT.

CHEVROLET baby grand 1921 touring, my own car; a bargain if sold at once. 3705 E. 1ST.

CHEVROLET, F. B. TOURING, 1919. Will sacrifice at $495 for quick sale. Terms. 4100 SO. VERMONT AVE.

CHEVROLET, 1920 touring, good, $450. S. G. STEPHENS, 1055 S. Olive. 65511.

CHEVROLET 1918, $100 DOWN. Mech. perfect, good rubber. 4274 MONETA.

CHEVROLET 4-90 1920 tour., sacrifice. JOE ELLIOTT, N.E. cor. 12th and Bdwy.

CHEVROLET, 1917—$100 DOWN. Mechanically perfect. 4274 MONETA.

CHEVROLET 1920 baby grand, A1, $650. S. G. STEPHENS, 1055 S. Olive. 65511.

CHEVROLET Tour, 1919. A bargain price. Long terms. Bdwy. 6290. 1000 W. PICO.

CHEVROLET, 1920 touring, refinished ... $425. S. G. STEPHENS, 1055 S. Olive. 65511.

COLUMBIA sport 1921, Disteel wheels, other extras; driven only 2050 miles. A snap at $1290. 1154 SOUTH OLIVE ST.

CUNNINGHAM 4-pass., disc wheels, $4250. HARVEY GOODWIN, 1047 S. Olive street.

CUNNINGHAM 4-passenger, 1921 model, V-4. Perfect condition. Call Main 5289.

DODGE TOURING, 1918; original finish, plate glass top, cord tires, and extras; perfect condition. Priced to sell, cash or terms. RALPH P. MASKEY, 1020 S. Olive, 67942.

DODGE tour., 1918. Looks like a new car. Runs like a watch. You can have this for $620, some terms. 6624 HOLLYWOOD BLVD. Holly 2455.

DODGE, 1919 recently overhauled, good top, tires and paint; price $625. 4075 OAKWOOD, near Heliotrope. 599312.

DODGE touring, excellent mechanical condition, good finish. See today. 6654 LELAND WAY.

DODGE touring, 1919, original finish, like new. Excellent condition. Privately owned. Consider terms. Owner, 11607.

DODGE 1918 tour., overhauled, new top, motor, upholstering and body in perfect. ELLIOTT, N.E. cor. 12th and Bdwy.

DODGE 1919 touring, good condition, perfect mechanically; must sell this week. See and make offer. 1501 5TH AVE.

DODGE 1920 touring at a sacrifice price. 1130 S. OLIVE.

DODGE touring, late 1918. Will sell at bargain. So. 6573. SMITH.

DODGE touring, 1920, extra good ... $840. S. G. STEPHENS, 1055 S. Olive. 65511.

DORT bargain; runs, looks new, $450. 2170 W. 30TH ST.

DETROITER Continental six, 1917, covered with brown leather, new tires. A classy looking car. $450. 2416 WEST 9TH.

DIXIE FLYER, new, $995 F.O.B. L.A. S. G. STEPHENS, 1055 S. Olive. 65511.

ESSEX tour., $865, price reduced from $1145; $300 down. Bdwy. 6290. 1000 W. PICO.

FORD TOURING— $300.

Just painted, good top, tires and upholstering; is in A-1 mechanical shape; an excellent buy; terms.

W. P. HERBERT CO.
1230 S. OLIVE ST. PHONE 14716. Open Evenings.

FORD TOURING, 1917, $155— Dirt cheap. Speedometer and Yale lock, good tires and fine running condition. See day or night. 1100 E. SLAUSON. So. 2240.

FORD touring, 1920. This car is in excellent shape throughout. Speedometer, lock, etc. Priced very reasonable, cash or terms. See TELFORD, at Ford Agency, WM. L. HUGHSON CO., Olive at 10th.

FORD 1920 touring, electric starter, demountable rims, good tires. Splendid condition. $365. N. HOLMAN, 1145 S. Los Angeles st.

FORDS—We have 19 of them, some with starters, $50, $75, $100 down, balance easy, 2 extra tires with each car. EYRAUD, 1012 S. Main st. Open till 8 p.m.

FORD touring cars, all models, overhauled and guaranteed 3 months, $100 down, balance 12 months. MORAN & McMENAMY, 1424 S. Main.

FORD TOURING, 1920, new tires, mechanically perfect, original finish; looks like new. Bargain, $410. RALPH P. MASKEY, 1020 S. Olive. 67942.

AUTOMOBILES, Etc.—Miscins.

Touring Cars for Sale.

FORD tour., A1 shape, $100 down, $19.80 month. Car thoroughly overhauled. ROBT. S. SHRADER CO., 1310 S. Main.

FORD tour., 1921. Like new, a beautiful car at a good saving. $110 down. 4363 S. FIGUEROA.

FORD TOURING, 1921. Can't be told from new, and you can get it at a saving or $100. W. D. DUNHAM FORD AGCY., 1250 W. 7th.

FORD—Late model touring car, fine shape, with lots of extras, $90 cash, balance terms. Phone LIN. 4062.

FORD touring car, 1921, $450. Driven carefully by owner for 3 months. Inquire 140 N. NORMANDIE after 5 p.m.

FORD TOURINGS, 3 of them, 1920 models, new tires, $100 down, bal. 12 mo. 1310 S. MAIN.

FORD tour., 1916, $175. In fine condition, with good rubber. $50 down. 4363 SOUTH FIGUEROA.

FORD TOURING, 1921, $450, WITH STARTER. DRIVEN 1900 MILES. 1450 W. WASHINGTON.

FORD, my equity in new Ford touring car, run 400 miles, self starter, demountable rims. 2858 W. PICO. No dealers.

FORD tour., 1920, many extras, perfect, $375. Terms. 220 W. 10TH. Main 5212.

FORD '21 tour, $365, starter, cheapest in town. Bdwy. 6290. 1000 W. PICO.

FORD late '21, fully equip. Easy terms. $175 down. 315 FLORENCE AVE.

FORD, 1919 touring with starter block, $100 down. 2227 W. PICO.

FORD TOURING, 1918—$165. W. D. DUNHAM FORD AGCY., 1250 W. 7th.

HUPMOBILE 32, year '14; starter, brand new battery, good running condition. $250. 1193 SUNSET BLVD. Call after 6 p.m.

HUP. 1917 Touring, best condition, good buy, $650. Terms. 1301 S. MAIN.

HUPMOBILE TOURING, 1920, $1100. 329 W. PICO.

HUPMOBILE, '17 N, tour, A-1 shape, $550. ELLIOT, N.E. cor. 12th and Bdwy.

HUPMOBILE touring, model N, looks and runs like new. 1034 S. MAIN ST.

HUDSON Super Six, in splendid condition, original paint. A real family car. Only $950; terms if desired. 7500 SUNSET BLVD. 57148, 578914.

HUDSON model J, 1917, wire wheels, $700. S. G. STEPHENS, 1055 S. Olive. 65511.

HUDSON speedster, late, "dolled up" ... $1250. S. G. STEPHENS, 1055 S. Olive. 65511.

HUDSON touring, 1919, A1 .... $950. S. G. STEPHENS, 1055 S. Olive. 65511.

HUDSON 1917 Super-Six, looks like new; $750, terms. BOYLE 118.

JACKSON "8" touring, 1921 model, like new; owner will take over $1200 loss for quick sale. 4100 S. VERMONT.

KING 8, 7-pass., A-1 condition, must sacrifice. $600; need $375 cash, rest 8 months. Good rubber, 2 extras, up to the minute in accessories. HOLLYWOOD 4403 before noon, no dealers. Speed means everything to me.

KING 8, like new, driven just enough to be good. Cord tires and extras. Going north. Sacrifice, half price. Call at 1146 N. VERMONT AVE.

KISSEL 1920 De Luxe 4-passenger sport model. Like new. $1950, easy terms. PICO 4602 or WILSHIRE 7382.

LOCOMOBILE 8-38, 5-passenger, 1914. A No. 1 condition. Run 35,000 miles only. Price reduced. OWNER. Tel. Main 1336.

MAXWELL TOUR.—1917.

$150—1st Payment.

Good mechanically. New special top, plate-glass curtains. And it's ready to go. See MR. JOHNSON.

ELGIN SIX USED CAR DEPT., Wil. 6285. 1416 W. 7th st. Open Sunday and Evenings.

MAXWELL TOURING, 1917. In perfect shape. $225 buys it. 4100 SO. VERMONT AVE.

MAXWELL touring, 1918, refinished, $395. S. G. STEPHENS, 1055 S. Olive. 65511.

MARMON—

SPECIAL WHILE IT LASTS.

1919 Marmon touring, wind wings, tonneau windshield; plate-glass quarter curtains; almost new cord tires; wire wheels, see this today. Can trade or make terms.

AL. G. FAULKNER CO., 1635 S. Figueroa.

MARMON 5-passenger, run 4000 miles, wonderful car. Very reasonable terms. Call BROADWAY 1552.

MERCER 1919, 7-pass. tour. Real bargain. $2000. Private party. PHONE 579892.

MONROE—Must sell my 1921 Monroe touring car. Will accept Ford as part payment. 716 S. FIGUEROA.

MITCHELL light six touring for sale. A-1 mechanically. Must be sold this week. Sacrifice for cash, make offer. 5801 IRVING-TON PLACE, Highland Park.

NASH TOURING—

LATE MODEL.

Has California top, repainted a beautiful Midnight Blue; cord tires, wind deflectors and other extras. Just overhauled and in A-1 mechanical condition.

$1045.

W. P. HERBERT CO., Chandler and Cleveland Distrs., 1110 S. FLOWER. 60412. Open Sundays and Evenings.

NASH—

1920, 5-passenger touring car; looks fine and can't be told from new.

PRICED TO SELL.

WEST 181.

NASH touring, must sell, 5 wire wheels, good tires and car is fine condition. Lot of extras. I need money in my business. Call DR. HIRSH, Broadway 7411.

NASH 7-passenger touring car. Cheap. Call personally. NATIONAL COLLEGE OF DANCING, 730 S. Grand ave.

OAKLAND, 1918 touring, just overhauled and in all-around fine condition; excellent tires with one extra. Only $300. 1100 E. SLAUSON AVE. So. 2240.

OAKLAND Six touring, '19 model. Must be sold at once, price reduced to $645. Phone for terms. 60517. 1154 S. OLIVE.

OAKLAND, '19 touring, looks and runs like new. $685. 1301 S. MAIN. 11424.

OVERLAND, model 4, Overland, that wonderful sturdy little car. A duplicate of the one that created a world's record of 106 miles to 1 gallon of gasoline. Has been run very little. Looks like new. The price will be a pleasing surprise for you. 2724 S. MAIN. Phone 24808, ask for GROVER.

OVERLAND touring, model 75-B; all new tires, seat cut for sleeping. Perfect in every way; runs nice, looks good. $250, terms if wanted. 1329 S. MAIN.

OVERLAND. Brand new, 3 days old. Has less than 100 miles. Big discount for quick sale. 823 S. SPRING. Main 1482.

OVERLAND 1920 touring, original finish; car in wonderful shape. Priced low at $470; terms. Bdwy. 148. 1154 S. OLIVE ST.

OVERLAND TOURING— Runs fine. A real bargain, $285. 4100 S. VERMONT AVE.

OVERLAND 90 touring, 1918, a real buy. Overhauled, refinished, good tires, new top. Only $395; terms. 1154 S. OLIVE ST.

OVERLAND 1918 tour., $125. Apperson tour. $175. Will trade. 5741 CENTRAL AVE.

OVERLAND, 1916 touring, $275; new paint, cord tires. 132 W. 16TH ST.

OVERLAND touring, $75 down, balance terms. 1034 S. MAIN ST.

OVERLAND tour., model 90, almost new, $385, terms. 220 W. 10TH ST. Main 5212.

OVERLAND late tour., $185; $85 down. Why pay carfare? Bdwy. 6290. 1000 W. PICO.

OLDS, '20 Six, refinished, plate glass side curtains, wind deflectors, bumper, etc $985

STUDEBAKER DISTRIBUTORS, 1250 S. Figueroa.

OLDSMOBILE Little Six, A-1 condition, just overhauled; run 12,900 miles, original finish, good top and tires, spotlight, wind deflectors, Alemite lubricating system. Will sell cheap. 2406 Baltimore Ave., Monterey Park (RAMONA ACRES.)

OLDSMOBILE SIX— 1919 touring, original finish. Mechanically as good as new. Bargain. Easy payments. 1234 S. OLIVE. Phone 13268.

OLDSMOBILE 8, 1920, 7-passenger touring, just overhauled and painted, looks and runs like new; must be sold, $800, terms to right party. 3709 E. 1ST ST.

OLDSMOBILE six touring, 1920 model, overhauled, refinished, many extras. A beauty. Only $845, terms. 1154 SOUTH OLIVE ST.

OLDSMOBILE, model 43, motor A1. Take reasonable offer. E. A. MALOOF, Main 4222.

OLDSMOBILE 8 touring. Late 1918; Looks and runs like new; original finish, $850; no brokerage. 1028 S. FIGUEROA.

OLDSMOBILE, 1920 touring, O.K., $900. S. G. STEPHENS, 1055 S. Olive. 65511.

PACKARD twin 6, 1917 model; 5 cord tires, like new; private car, mechanical condition guaranteed. Bargain for quick action. MAIN 8874.

PIERCE-ARROW, 1920, 4-passenger 48, dual Delco; original paint, new rubber, mechanically perfect. Call 14033. L. M. SABICHI.

PATHFINDER 6, Continental motor, perfect, new tires. Trade. 1415 S. MAIN.

ROAMER. $1100. 1918. 4-PASS.

This car has lots of extras, new paint, and looks like new. 1212 S. MAIN ST.

ROAMER, 1921 sport model, like new. $2250; terms. PICO 4602 or WILSHIRE 7382.

STUTZ 4-passenger, 1920 car, good condition and new tires. Owners non-residents. Call for MR. STANSFIELD or Mr. Stegemeier, Savoy Hotel, 6th and Grand. 7 to 9 a.m., 6 to 8 p.m.

STUTZ TOURING. Cord tires, 2 extra mounted. Must be sold to settle estate. Terms to responsible party. $420. 8 MAIN.

STUTZ 4-pass., $1700. Victoria top, gray paint, 1-3 cash, bal. 12 mos. Terms. S. I. MONARCH CO., Pico & Hill. 61625.

STUTZ, 1920, choice of 4 and 6-pass. Original throughout, perfect. Terms, trade. S. I. MONARCH CO., 1238 S. Hill. 61625.

STUDEBAKER SPECIAL SIX. 1921 model, same as new, carefully broken in, 5 cord tires, many extras. Bargain. Ph. 599576.

AUTOMOBILES, Etc.—Miscins.

Touring Cars for Sale.

STUDEBAKER 6 TOUR.—1917.

$200—1st Payment.

A beautiful car. Just overhauled. Cord tires. Very highly finished. And it's ready for business.

SEE MR. JOHNSON.

ELGIN SIX USED CAR DEPT., Wil. 6285. 1416 W. 7th st. Open Sunday and Evenings.

STUDEBAKER latest model big 6 touring, has disc wheels, cord tires, seat covers, top lined, one of the classiest looking cars in the city. Will sacrifice, cash or terms. 206 W. PICO.

STUDEBAKER, 1921 Special Six, like new, 4-pass., 6 disc wheels, tires, trunk rack, Motometer, and lock; Thousand below cost. 1148 S. OLIVE ST.

STUDEBAKER SPECIAL SIX TOUR. 1920—FIRST-CLASS CONDITION THROUGHOUT. GUARANTEED. $1250. WEST 3479 OR 76947.

STUDEBAKER SPECIAL SIX, 1920, perfect condition, new cord tires. Call 643 S. NEW HAMPSHIRE, 567891.

STUDEBAKER '15 6, $175, terms. Starter, motor, upholstering and body in perfect condition. 1423 CATALINA. 73585.

STUDEBAKER 1919 BIG SIX TOUR.— TIP-TOP SHAPE, GUARANTEED. $1150. WEST 3479 OR 76947.

STUDEBAKER 1921. Special 6, 4-passenger, $150 in extras. Excellent condition. Owner, 60674. Ask for Mr. Strickland.

STUDEBAKER Big 6, 1918, newly painted, new top, cord tires. $650, $150 cash, $50 monthly. PICO 4602 or WILSHIRE 7382.

STUDEBAKER special six touring, like new. 1148 S. OLIVE ST.

STUDEBAKER '17 touring, $300; mech. perfect. ELLIOTT, N.E. cor. 12th and Bdwy.

STUDEBAKER 1921 Big 6, $1475, terms. BOYLE 118.

STUDEBAKER 6 '20, like new; 6 cord tires; $1165; terms. 220 W. 10TH. Main 5212.

STEPHENS SALIENT SIXES. We have a four-passenger sport model also a six-passenger touring and a sedan, which we will dispose of at sacrifice prices for immediate sale. WHITE AUTO CO., 1800 S. Figueroa. West 2771.

STEARNS-KNIGHT TOURING. 1918, good condition. Sacrifice, $725 cash. OWNER, 3730 Louisiana. Boyle 731.

SCRIPPS-BOOTH 8 Chummy, $465. A tip-top small car. Bdwy. 6290. 1000 W. PICO.

STANLEY Steamer Touring for sale. All in first-class shape. New rubber all around. 1815 VINE ST., Alhambra.

SAXON Six touring, Late model. Original paint; mechanically O.K. $375. Easy Terms. EYRAUD, 1012 S. Main st. Open eve.

SAXON 6, 1919—A real car at a low price. $215 down; balance easy. 1154 SOUTH OLIVE ST.

SHERIDAN TOURING. Delivered new August 1 in perfect order. $400 down. HOLLY 3114. Ask for DIXON.

WINTON Light 6. If $950 for this car, in perfect mechanical condition, good paint and rubber, interests you, call 13501 or 77375.

WINTON 5-passenger, splendid mechanical condition. Bargain. $550. DUMONT GARAGE, 410 N. Los Angeles.

WILLYS-KNIGHT TOURING, absolutely last chance to buy the latest model with many extras, 5 cords. Looks like new. Silent as the grave. If car is not sold today it will be shipped East. 62776, 844 S. FLOWER.

WILLYS-KNIGHT, '19, 7-pass., new tires, fully equipped, runs perfect. STEP ON IT IF YOU WANT IT. 1915 S. HOOVER. West 6860.

DEPENDABLE USED CARS.

1921 Ford touring, all kinds of extras, very cheap for quick buy.

SHERIDAN AGENCY

1525 South Figueroa street. Phone 22801. Open evenings until 9. Sundays from 9 a.m. to 5 p.m.

UNUSUAL BARGAINS IN CLOSED CARS.

Cadillac 59 town car, only run 8000 miles. Revarnished. 4 cord tires. Can't be told from new. $4250.

Cadillac 59 Victoria. Only run 3700 miles. Not 90 days old. $4250.

Olds 1920 coupe. New paint. Good rubber. Runs fine. $1350.

Peerless coupe, 1919. New paint. Seat covers. Good rubber. Runs fine. $1650. HILLCREST MOTOR CO., Cadillac Agency. 6724 Hollywood Blvd. Holly 4388 or 57385.

DEPENDABLE USED CARS.

Studebaker touring, 4-cylinder, $100 cash, balance $20 per month, no other charges; this includes insurance.

SHERIDAN AGENCY

1525 South Figueroa street. Phone 22801. Open evenings until 9. Sundays from 9 a.m. to 5 p.m.

FOR SALE— STUDEBAKER Special Six touring. Late '21. Like new. Cord rubber. Terms.

524 W. PICO ST.

FOR SALE—1921 Ford touring, run 3500 miles, good as new, $500 Auto Club insurance. $450 cash. 129 S. OTIS ST., Bell, Cal.

ALL overhauling, painting and tops, on easy payments, nothing down. EYRAUD, 1012 S. Main.

1920 OLDS 6 touring, thoroughly overhauled and new tires. 1130 SO. OLIVE ST.

FOR SALE—Dodge touring car, 1920, A1 condition. 850 W. 16TH ST. City.

1919 SAXON touring, wonderful condition, $250. 1130 S. OLIVE.

NEW DIXIE FLYER, $995 f.o.b. L. A. S. G. STEPHENS, 1055 S. Olive. 65511.

AUTHORIZED Wood Wheel Service Station. WESTERN WHEEL CO. 1625 S. Los Angeles st. Wheel Repairs.

Roadsters for Sale.

APPERSON chummy roadster, late '17. Excellent condition, new paint, cord tires. $675. $150 cash. $50 monthly. PICO 4602 or WILSHIRE 7382.

BUICK ROADSTER— 1919, MODEL NO. 44.

Is in excellent condition, good tires, original finish and in A-1 mechanical shape. A real buy. Terms.

$909.

W. P. HERBERT CO., Chandler and Cleveland Distrs., 1110 S. Flower St. 60412. Open Evenings.

BUICK SIX— Roadster, newly painted. Good tires, with extra case. Overhauled and guaranteed. Will teach to drive, etc. $350 cash, bal 1 yr. $1080. MR. TATE, 1823 South Flower, M. 9040.

BUICK 6, 1921, roadster, $1275. Run 4500 miles, like new. Must sell today. 220 W. PICO.

BUICK Little 6-25 roadster, $295, splendid shape, runs perfect, terms. 220 W. PICO.

CHANDLER—1918 model chummy; good condition, paint and top nearly new. Must sacrifice; $950; terms. F. W. Tenney, NEWS, San Pedro.

CHANDLER chummy, 1918, overhauled and repainted in striking color combination. Some buy at $845. Will consider Ford as first payment. 60517. 1154 S. OLIVE.

CLEVELAND ROADSTER— $900.

Here is a dandy little six that we have just taken in at a good figure and we are going to give someone the benefit of it. Latest model, engine, finish and rubber in the best of condition. Here is an exceptional bargain. Terms.

W. P. HERBERT CO., Chandler and Cleveland Distributors. 1110 South Flower St. Phone 60412. Open Sundays and Evenings.

COLE 8 1920 roadster. Autumn red paint. Special top. 1-3 cash, bal. 12 mos. S. I. MONARCH CO., Pico & Hill. 61625.

DODGE 1918 roadster, sacrifice today. JOE ELLIOTT, N.E. cor. 12th and Bdwy.

DODGE 1921 roadster, like new car. Terms. 220 W. PICO. 25516.

DIXIE FLYER, The New, $995 f.o.b. L. A. S. G. STEPHENS, 1055 S. Olive. 65511.

FORD ROADSTER, 1919, $335— With starter; has been used for pleasure only, and has been kept in perfect condition, splendid set of tires, fine upholstery, top and motor, terms. SEE DAY OR NIGHT. 1100 E. SLAUSON. SO. 2240.

FORD roadster, 1919, excellent condition; three new tires, bargain, $285. Call EVANS, Main 2230, before 9 a.m., 5815 Virginia.

FORD roadsters, a large selection, all overhauled, and guaranteed 3 months, $75 and $100 down, balance 12 months. MORAN & McMENAMY, 1424 S. Main.

FORD road., 1919, starter block, demountable rims, fine throughout. $85 down. 4363 S. FIGUEROA.

FORD ROADSTER, 1920—$325. Fine shape. Good finish. W. D. DUNHAM FORD AGCY., 1250 W. 7th.

FORD roadster, with or without light delivery, del. box, a bargain at $200. 6624 HOLLY. BLVD.

FORD road., 1920, $350, $90 down; starter, speedometer, good rubber and motor. 12 mo. 4363 S. FIGUEROA.

FORD Roadster. Cash. Overhauling it now. Don't take the other fellow's word; see it at 4925 COMPTON.

FORD '21 Road., 1300 mi. A new car at a big discount. Bdwy. 6290. 1000 W. PICO.

FORD ROADSTER DELIVERY, $100. W. D. DUNHAM FORD AGCY., 1250 W. 7th.

MERCER 1921 ROADSTER— Only run 8700 miles, 6 cord tires. Mechanically perfect. Cost $5500; only four months ago. $2000 discount. HILLCREST MOTOR CO., Cadillac Agency. 6724 Hollywood Blvd. Holly 4388 or 57385.

MARMON CHUMMY ROADSTER, four-passenger. If you can find a Marmon in better condition than this one for the price, I want to see it. MR. FLINT, 1705 West 7th st. Wilshire 8114.

OAKLAND 1921 roadster, just nicely broken in. Owner in need of cash. Inquire A-1 GARAGE, 819 W. Pico.

AUTOMOBILES, Etc.—Miscins.

Roadsters for Sale.

PEERLESS 8 CHUMMY ROADSTER. Party going east, will sell at bargain. $600 just spent for complete overhauling and 4 brand new Miller cord tires; car in perfect condition. Terms can be arranged. Call any time. HOLLY 5011.

PAIGE, 1918, roadster, refinished, $650. S. G. STEPHENS, 1055 S. Olive. 65511.

ROAMER 1919 custom built roadster. Excellent condition. $1450; easy terms. PICO 4602 or WILSHIRE 7382.

STUTZ, $600— 1915 roadster, A-1 condition; cheap for cash. 145 S. SAN PEDRO ST.

STUDEBAKER SPECIAL 6 ROADSTER— LATE MODEL, WIRE WHEELS, GOOD AS NEW, THOROUGHLY GUARANTEED. WEST 3479.

LATE model roadster, or will RENT to responsible party by the hour, day or week. STILLWELL AUTO LIVERY, 944 S. Grand ave. Phone 60297.

1920 CHEVROLET— Roadster. Only run 5000 miles. Must sell at once. Bargain. Easy payments. 1234 S. OLIVE. Phone 13268.

ALL overhauling, painting and tops, on easy payments, nothing down. EYRAUD, 1012 S. Main.

CLASSY 3-pass. roadster, must be seen to be appreciated. Private party. $450. 2216 SAN FERNANDO BLVD.

WOBBLY wheels wear out tires. WESTERN WHEEL CO., 1625 S. Los Angeles st.

Speedsters, Stripped Cars.

FORD SPEEDSTER, $100. Down, bal. 12 mos., new body on late chassis; guaranteed. 1310 S. MAIN.

FORD speedster, a dandy, $100. S. G. STEPHENS, 1055 S. Olive. 65511.

FORD chassis, good condition, $125. 2599 W. PICO ST.

PIERCE-ARROW 36, 2 or 4-passenger speedster, electrically equipped, disc wheels, good rubber, good mechanically. Price $600. Room 201, 340 S. HILL.

$575— NATIONAL SPEEDSTER —$575. Custom built. A real automobile. Small payment down will handle. 1234 S. OLIVE. Phone 13268.

Coupes for Sale.

CHANDLER coupe, 1918 big snap, $1250. S. G. STEPHENS, 1055 S. Olive. 65511.

FORD, 1920 COUPE. A1 condition, electric starter, wire wheels, with extra wheel, tire and cover. Gardner thermostat carburetor 17-inch steering wheel, with Mueller lock. Stewart warning signal and speedometer, speedoscope Myron foot accelerator, extension on emergency brake and hand throttle; skid chains, in fact everything to make this car easy driving is added to its equipment. Must be sold at once. $625. MAIN 5713.

FORD coupe, 1920, speedometer, and other extras, new tires, refinished inside and out; mechanically right, hard to tell from new, $595. Ask for SLY, Ford Agency, WM. L. HUGHSON CO., Olive at 10th.

FORD coupe, 1920, $575, $150 down, shock absorbers; bumper, speedometer, foot throttle; 5 fine tires; fine motor, 12 months terms. 4363 S. FIGUEROA.

FORD COUPE, 1920, A-1 shape. Good finish. Terms if desired. $585. W. D. DUNHAM FORD AGCY., 1250 W. 7th.

FORD coupe, 1920, $100 in extras, perfect mech., new paint, sacrifice, $450. JOE ELLIOT, N.E. cor. 12th and Bdwy.

FORD Coupe 1921, excellent condition, many extras; $575. 25486, 1415 S. MAIN.

NASH coupe, 1920, excellent condition, run 8000 miles, $1650, terms. LINCOLN 2463.

OLDSMOBILE 6, late 1920 coupe, looks brand new, wire wheels, mechanically perfect. PICO 2663.

STEARNS-KNIGHT COUPE. This car is a late 1920 and practically good as new. 5 good cord tires, Alemite equipment, bumpers, etc. Mechan. cond. guaranteed. Price very reasonable. Car can be seen today. 951 S. FLOWER. 60718.

SCRIPPS-BOOTH 6 Coupe, 1920. This car is offered at less than half new price. Guar. O. K. Bdwy. 6290. 1000 W. PICO.

STUDEBAKER coupe, $275; must sell by Sunday. 1121 W. 9TH. Phone 11746.

FOR SALE—

BUICK COUPE.

LATE MODEL.

PERFECT CONDITION.

This car can be bought for less than market value. $400 will handle it.

PHONE MR. HAMBLIN, 11533.

Sedans for Sale.

BUICK sedan, 1920, 5-passenger, 6 cord tires, bumpers, shock absorbers, etc. Will take other car in on trade. See MR. DAVIS, 1323 S. Flower. Main 9040.

CADILLAC Suburban, model 57-38; first-class condition; sacrifice for cash, leaving city. 71321.

CHANDLER 1920 Sedan, wonderful shape. This $3500 car is offered at less than half new price. Bdwy. 6290, 1000 W. PICO.

CHALMERS 1920 sedan, perf. cond., Kelly-Springfield cord tires, $1650. LINCOLN 2463.

FORD SEDAN, late model. Looks new, bumpers, speed., starter, dem. wheels, many other extras. $625; L. E. COBERLY CO., Successors to Heinie Auto Sales Co., 1918 S. Main.

FORD sedan, 1920—Newly painted, shock absorbers, bumper, double frame, wheel lock, extra rims and tires, speedometer, clock, dash light, linen covers; cheap. 5624 VIRGINIA AVE. Phone 59162.

FORD SEDAN, 1918, $350— Wonderful bargain, splendid mechanical condition, all new tires, speedometer. SEE DAY OR NIGHT. Terms. 1100 E. SLAUSON. SO. 2240.

FORD SEDAN, 1921. Starter, demountable rims, many extras. Paint good, mechanical condition excellent. Price $650, terms. C. B. ADAMS, Ph. 60537.

FORD SEDAN, 1920. Wire wheels and car just refinished. $200 down. HOLLY 3114, ask for DIXON.

FORD sedan, 1920, must sell. Is in fine shape. Terms. REX A. KLINKER, telephone Wilshire 2280.

FORD SEDAN, 1920. Good finish and upholstery. A-1 mechanical shape. SNAP. W. D. DUNHAM FORD AGCY., 1250 W. 7th.

FORD sedan, held for charges, $200. JOE ELLIOTT, N.E. cor. 12th and Bdwy.

FORD sedan, late 1920. excellent condition. Need cash. 5828 S. GRAND, off Slauson.

NATIONAL, '17 sedan, $200 down. An unusual bargain. 1148 S. OLIVE ST.

NASH sedan, new paint, tires and upholstering, mech. right, $1600, terms, trade. 1238 S. Hill. S. I. MONARCH CO.

PAIGE sedan 20, refin., 5 new tires, $2000. HARVEY GOODWIN, 1047 S. Olive st.

DEPENDABLE USED CARS.

Essex Sedan, owner makes sacrifice. Will take loss of $800. This car cannot be told from a new one. For quick sale, $1580. Will take smaller car in trade.

SHERIDAN AGENCY

1525 South Figueroa street. Phone 22801. Open evenings until 9. Sundays from 9 a.m. to 5 p.m.

FOR SALE—Kissel Sedan, just been overhauled and refinished; $1100 cash; terms; or will take a small car or diamond as part payment. 206 W. PICO.

LATE model sedan, or will RENT to responsible party by the hour, day or week. STILLWELL AUTO LIVERY, 944 S. Grand ave. Phone 60297.

Limousines for Sale.

CADILLAC LIMOUSINE, 1917— Excellent condition throughout. Can be bought very cheap. JOHN BALK, 908 S. Olive st. 62374.

Trucks and Delivery Cars.

ATTENTION! BUS MEN.

I HAVE TEN, PAY AS YOU ENTER MENOMINEE 1½-TON BUSSES, WITH 16-PASSENGER BODIES. ALL IN GOOD SHAPE. CHOICE $1250 EACH. TERMS.

SEE MR. SWAIN, SERVICE TRUCK SALES CO., 1719 S. LOS ANGELES.

DIAMOND T 20 $950. Packard 2-T. 17 $1750. Moreland 2½ 17 $1250. F.W.D. 18 $1475. White 2-ton 20 $1750. Sterling dump $1650. G.M.C. 1ton $625. Kelly dump $2440. Federal 3½-ton $1400. Packard dump $3100. Biggest selection of good trucks in city. HAMILTON AUTO WKS., 3566 S. Park ave.

FORD light delivery, A-1, 1919. Starter block, extra good rubber. Must sell this week. Take $200, $75 cash. 6624 HOLLY. BLVD. You can't beat this.

FOR SALE—Ford delivery, panel body, mechanically perfect. $300. $75 down, $25 per month. Can get buyer a bakery route. 129 S. OTIS ST., Bell, Cal.

FORD del. '18, complete overhauled. $100 down, $21.15 mo. New top and refinished absolutely perfect. SHRADER'S, 1310 S. Main.

FORD '18 LIGHT DELIVERY. $300; first payment $100. HOLLY 3114, ask for DIXON.

OFFICIAL Wood Wheel Service Station. Wheels repaired, rebuilt. 1625 S. Los Angeles st. WESTERN WHEEL CO.

FORD truck, 1-ton, used 6 weeks, steady employment goes with it. Apply afternoons. 1339 W. 20TH ST.

FOR SALE—Dodge truck, 1918, $450; 1919 Maxwell truck, $450. Thoroughly overhauled, good condition. 1118 SO. OLIVE.

TWO COMMERCE trucks just released from Sheriff's office; sacrifice. JOE ELLIOTT, N.E. cor. 12th and Broadway.

FORD del., perfect mech., $175. JOE ELLIOT, N.E. cor. 12th and Bdwy.

VIM 1-TON TRUCK, just overhauled, good rubber, $115 cash. 3274 S. VERMONT.

$650—DODGE commercial car, 1919. A1 shape. Good tires. 1301 S. MAIN.

FORD PANEL DELIVERY, 1917, $150. W. D. DUNHAM FORD AGCY., 1250 W. 7th.

A DANDY ton and half truck, $250. S. G. STEPHENS, 1055 S. Olive. 65511.

OLDSMOBILE 1919 truck, cord tires, like new, trade. TAYLOR, 1415 S. Main.

AUTOMOBILES, Etc.—Miscins.

Trucks and Delivery Cars.

LOOK! BARGAIN HUNTERS!

SWAIN IS NOW WITH THE SERVICE TRUCK SALES CO., AND MUST HAVE ROOM.

WILL ABSOLUTELY SACRIFICE EVERY REBUILT TRUCK ON PREMISES. LATE MODELS.

MORELAND, SERVICE, MACKS, REPUBLICS, MENOMINEE, COMMERCE.

COME EARLY AND MAKE YOUR CHOICE, RANGING IN PRICE FROM $600 UP. MAY CONSIDER GOOD TRADE. EASY PAYMENTS CAN BE ARRANGED.

SERVICE TRUCK SALES CO.
1719 SO. LOS ANGELES ST.

ONE-TON Ford truck, call at 5900 HOLLYWOOD BLVD., ask for Mr. Hass.

REAL BARGAINS IN REBUILT TRUCKS. JOHN A. HENRI, 1341 E. 7TH ST. 64753.

Tractors and Trailers.

5-TON Troy trailer, reversible steer, all new tires, flat body. Bargain. PIKE AUTOMOBILE & TRAILER WORKS, 701 E. 7th.

TRAILERS for sale or rent, 2 or 4 wheels, new and seconds, all sizes. PIKE AUTO & TRAILER WORKS, 701 E. 7th st.

NEW 3½-ton Utility trailer, $300 less than factory price. 1417 Mitchell Pl. Boyle 3941.

FORDSON tractor, 2 plows, good as new, $800. JOHN STENEMAN, Bynes, Cal.

TRAILERS! CHEAP! TRAILERS! AUTO TRAILER CO., 1322 Central ave.

Automobiles for Exchange.

FOR EXCHANGE—

A few high-grade used automobiles to exchange for mortgage, trust deeds, real estate, contracts, etc. We will accept conditional sale contracts as full or part payments or as security for the payment of an automobile. See L. A. Pratt, with

JOHN T. DYE,
524 W. Pico St. Phone Pico 277.

VIM ½-ton truck, 1920 model, good as new, mechanically perfect; will sell for cash or trade for Buick, Essex or Reo roadster of equal value. Inquire 4300 MONETA AVE.

CHALMERS, 1918, 7-passenger, just overhauled at expense $650. Want lot or equity in bungalow or business; may add some cash. 1142 W. 10TH ST. 557030.

MARMON 6, 7-pass., looks and runs like new, 5 good tires, exchange for good clear lot. 944 W. 78TH ST.

STEARNS-KNIGHT 1921, 5-passenger, for lot or bungalow equity. MR. IRVIN, Main 577.

LATE model touring car, perfect condition. Will trade for what have you? MAIN 5212.

FOR EXCHANGE—1921 Ford for lot. Address G. box 576, TIMES BRANCH.

ONE or 1½-ton truck in exchange for real estate. SOUTH 4104-W.

Automobiles Wanted.

I HAVE gilt-edged note, indorsed by two prominent business men, for $900, payable $100 per mo. Will sell at liberal discount or trade for standard make of automobile. Quick action necessary. Address G, box 487, TIMES BRANCH.

SPOT CASH FOR AUTOS— OR WE WILL ADVANCE PART CASH AND SELL ON CONSIGNMENT. GET OUR PROPOSITION FOR QUICK ACTION. VICTORY MOTOR SALES CO. 1204-06 S. OLIVE ST.

AM IN NEED OF GOOD USED CARS. WILL PAY HIGHEST CASH PRICE FOR '18 TO '21 MODELS. SONOMA SERVICE GARAGE, 528-30 S. Los Angeles st. Phone 62572.

WANTED—Autos to sell on commission basis. Must be in 1st-class condition and not too ancient. ASK FOR MR. FLAIG, 939 W. WASHINGTON. WEST 1672.

IF you can't sell your car, see me; I buy equities in all late model automobiles. GIBSON REALTY INV. CO., 716 S. Figueroa.

W. H. COOK pays highest cash prices for Dodges, Hupmobiles, Buicks, etc. Need cars at once. W. H. COOK, 1008 S. Olive. 64508.

WANTED—30 LATE MODEL CARS FOR CASH. WE PAY $25 MORE THAN ANY OTHER DEALER. 961 S. OLIVE. 61294.

WANT Buicks, Hupmobiles, Studebakers and Dodges. See me first. Spot cash paid. HARVEY O'DAY, 153 W. Pico. 12506.

CASH for late models. Highest spot cash prices paid. "JIM" MORLEY, Main 1400. 1021 and 1023 S. Grand.

DON'T SACRIFICE your car. Let Kelly get you $500 to $1000 more inside of one week. Investigate. 1212 S. OLIVE.

STUDEBAKERS WANTED. LATE MODELS ONLY. BEST CASH PRICES IN TOWN. 1638 W. WASHINGTON. WEST 3479.

WANTED—TO BUY 1920 OR '21 STUDEBAKER, BUICK OR HUDSON SPEEDSTER. 2800 S. FIGUEROA.

WILL pay cash for high-class used car. 320 TITLE INSURANCE BLDG.

WANTED—Dodge, late model, good condition, for cash. 220 W. 10TH. Main 5212.

WANTED—WILL PAY CASH FOR GOOD LIGHT CAR. 132 W. 16TH ST.

WANTED—Dodge touring or Ford touring. Pay cash. South 6573. SMITH.

PRIVATE party wants bargain. 1921 standard light car. Cash. WIL. 820.

INDIVIDUAL has cash for late 6 sedan. Address G, box 480, TIMES BRANCH.

CARS WANTED—ALL MAKES. Will pay cash. 917 S. HOOVER.

Automobiles for Hire.

CARS TO RENT—WITHOUT DRIVER.

Twin Six Packard, Cadillac 8, Studebaker 6, Marmon, Buick, Dodge, Fords and other cars; rent to responsible parties by the hour, day or week.

STILLWELL AUTO LIVERY,
944 S. GRAND AVE.
60297—Phones—Bdwy. 987.

FOR RENT—

1920-21 MODELS.

Studebaker, Buick, Nash, Ford, Chevrolet and others, to rent without driver, by the hour or day. Special prices by the week or month. Cars are new and in excellent running order.

TRAVELER MOTOR LEASING CORPORATION, 1026 S. Broadway.

PRIVATELY OWNED SPECIAL STUDEBAKER TOURING AUTOMOBILE TO RENT By the DAY, WEEK or MONTH. DRIVEN BY THE OWNER. First class in every way. Phone H. D. COAN. Wilshire 6242.

WITHOUT DRIVERS. Brand new Ford touring cars, coupes and sedans, Ford deliveries and 1½-ton trucks. Rates reasonable. Service excellent. HASKINS & KERR GARAGE, under new management. 756 S. GRAND. Main 335.

CARS FOR RENT—Without drivers. Cadillacs, Hudsons, Studebakers, Chalmers, Oaklands, Overlands, Fords and others, by day, week or month. Rates reasonable. Phone 63560. HUPP AUTO SHOP AND GARAGE, 943 S. Grand.

WITHOUT DRIVERS— Latest model Studebakers, Buicks, Dodges and Fords, 50c to $1.75 per hour, gas and oil furnished (except on Fords.) PARSONS BROS., 116 W. 8th st. Phone 11080.

50c PER HOUR. NO MILEAGE. Fords without drivers, elec. starters, also coupes, sedans. THE FORD LIVERY, 619 S. Flower st. Phone 15327.

TO LET— 50c PER HOUR. NO MILEAGE. FORD TOURING CARS AND TRUCKS. PHONE 67905. 917 S. HILL ST.

NOBBY 1921 7-passenger Buick Six, $2 hour. Know city and country, rear seat windshield. MR. LARGENT, 599885.

WE RENT without driver, 1921 Fords, 50c per hour, $3 day or night. LAIL & WILKINS, 510 W. 8th st. 14983.

$2 PER HR., 7-passenger cars, experienced and careful drivers. PRICE AUTO SERVICE. West 2269.

MR. BEEKS drives his large new 5-pass. car. $1.50 per hour. Phone BDWY. 940.

FOR HIRE—REGISTERED LADY DRIVER. SEDAN CAR. REAS. RATES. MAIN 710.

FOR HIRE—Good driver 1921 5-passenger Dodge. $1.50 per hour. 51148.

OLDS, new, owner drives, go anywhere, hr., day or month. WIL. 6598.

YOU DRIVE 1921 Buick, Dodge, Fords, $23. 8 SPRING ST. Main 1482.

WILL drive my new 5-pass. car, $1.25 per hour. SOUTH 6761-J.

1921 JORDAN, tonneau windshield. Owner drives. $2 per hour. VERMONT 577.

7-PASSENGER Hudson. $1.75 per hour. Owner drives. SOUTH 3413-J or 16940.

NEW Dodge touring car, $1 per hr., in the city. Phone SOUTH 2911.

FOR SALE—$1.50 per hour, nifty Buick 6, competent lady driver. PHONE 20894.

CADILLAC, Nash, Chalmers coupes and sedans, with or without driver. LIN. 2463.

NEW DODGE—Touring car, careful driver. $1.50 per hour. Phone WEST 1961.

1919 7-PASSENGER Buick, lady driver, $1.50 hour up. Long trips preferred. 28476.

HUDSON, new model touring and closed cars. Reasonable rates. 55760.

FOR HIRE—Ford sedan, competent woman driver. TELEPHONE 597027.

Auto Repairing.

SAVE your garage bills. L. A. HOME AUTO REPAIR SHOP. General auto repairing at your home. First-class repairing and welding. City or country. RICHTER, South 2630-J.

Accessories, Parts, Equipment.

FOR SALE—Cheap, brand new top from Cadillac car. Apply 214 W. 11TH ST.

AUTOMOBILES, Etc.—Miscins.

Accessories, Parts, Equipment.

TRUCK PARTS. TRUCK PARTS. Wheels, tires, trailers, bodies, gears. The whole or any part of trucks. 54 trucks and 15 trailers going cheap. HAMILTON AUTO WORKS, 3566 S. Park ave.

ACME WRECKING COMPANY— BIG REDUCTION USED PARTS. Mail orders given prompt attention. 1154-56 S. MAIN ST., L. A., CAL.

WHEELS cut down to standard sizes; new rims applied. WESTERN WHEEL CO., 1625 S. Los Angeles st.

Automobile Tires.

FOR SALE—

ATTENTION!

4 used Goodrich Silvertown Cord tires, size 32x4½. MR. TRACY, 725 S. Olive St. Bdwy. 8043.

SAVE your tires. Have those wobbly wheels trued up. WESTERN WHEEL CO., 1625 S. Los Angeles st. Wheel repairs.

100 TIRES, like new, all sizes, $5 to $15 while they last. 1322 CENTRAL AVE.

TIRES & BATTERIES ON EASY PAYMENTS. CREDIT TIRE CO., 220 W. 9th. Bdwy. 651.

Bodies, Beds, Seat-backs.

NOTICE—

BIG REDUCTION in Commercial Bodies

To Meet

Reduction in Ford Trucks and and Model T Chassis.

THE ANSWER.

1—No expensive Show Room.

2—No clerical expense.

3—Bodies unloaded in warehouse where they are serviced.

4—No salesmen to pay salaries or commissions.

5—No manufacturing plant to build special bodies, therefore forcing an added overhead on a standard line of bodies.

Write or call for descriptive folder, showing all models and prices.

WHEN BUYING A FORD TRUCK OR MODEL T CHASSIS INSIST ON SEEING MY LINE OF COMMERCIAL BODIES. COMPLETE LINE OF ALL MODELS ON DISPLAY FOR YOUR INSPECTION.

FRED R. JOHNSTON, Manufacturer's Agent.

Davies Warehouse, 2nd and Central. Main 1545. Automatic 11545.

LOS ANGELES.

MAXWELL SPEEDSTER, body made to order, A-1 mechanical condition, new paint, a bargain. So. 5520-W. 126 W. 30TH.

SEE THE PIKE O CAMP BED, FITS THE RUNNING BOARD OF YOUR AUTO. 66871. 701 E. 7TH ST. Pico 617.

WANTED—Ford roadster body, with del. box or will trade for new touring. 6302 PLANADA AVE.

FORD touring body, top, windshield. Late model, $60. 2599 W. PICO ST.

BODIES, radiators and fenders rep. or built to order. Terms. 114 W. WASHINGTON.

ALL kinds of Ford bodies bought, sold and exch. P. F. BENNETT. 1631 Central Ave.

PIERCE-ARROW body only. 301 E. 2ND. 13896.

MOTORCYCLES, BICYCLES.

INDIAN motorcycle, with star car, just the thing for light delivery; mechanical condition, paint and tires perfect. Very reasonable. Westinghouse battery service, 233 S. BRAND, Glendale. 2160-J.

$100— OR LESS. $100. Will buy a three-speed, late model (1916-1917-1918) motorcycle. Don't wait. They can't last at this price. B. B. MOTOR CORP., 916-918 S. Main st.

WILL sacrifice to best cash offer my 1920 big value Indian, just overhauled; new parts, special color, new ABC generator and lights. 2611 W. PICO.

FOR SALE—1917 Harley-Davidson, A1 condition, $150. 2291 W. 21ST ST.

ANGELUS Cycle & Supply Co., 317 S. Main. Pico 385. Repair specialists. Columbus ...

HORSES, MULES, CATTLE, &c. For Sale, Exchange, Wanted.

For Sale.

FOR SALE—Good span of ranch mules, $150 for both. Also one bay horse 5 yrs old, weight 1440 lbs. This horse is a bargain at $200. TEL. 10 a.m. to 2 p.m., 66816.

FOR SALE—Jersey-Guernsey cow, very rich milk, seven gallons, when fresh, gentle, easy milker. Good enough for any one. 410 E. MAPLE ST., Glendale. Phone Glendale 2026-M.

FOR SALE—Team gray mares, 7 yrs old, weigh 2700, sound, with flat rack wagon, cheap. All in A-1 shape. 809 E. 7TH ST.

FOR SALE—Registered Poland China boar, 388987, age 2 years; price reasonable. R. B. LUCKEY, 8th and Valnett, Arcadia.

FOR SALE—Or rent; 1 span to 50 head of good work mules and new harness. MOORE BROS., 1420 S. San Pedro. Phone 24697.

FOR SALE—Fresh young Jersey cow, $50. 3675 E. FIRST ST.

FOR SALE—Beautiful saddle mare, perfectly gentle, $100. 5741 CENTRAL AVE.

FOR SALE—EXPERT HORSE AND DOG CLIPPING. 609 E. 7TH ST. PICO 417.

FOR SALE—Retail dairy of 19 cows, 1 bull. Address D, box 247, TIMES OFFICE.

FOR SALE—Fresh young Jersey cow, $50. 3675 E. 1ST.

FOR SALE—Jersey-Holstein heifer 12 mo. old, cheap. 978 DEWEY AVE. 75051.

FOR SALE—Fine Jersey cow, very gentle. LINCOLN 1359.

FOR SALE—If you have a horse or cow to move, call PICO 417. 609 E. 7TH ST.

Wanted.

WANTED—Hogs, about 20 feeders, not over 100 lbs. JERSEY FARM DAIRY CO., Phone Vermont 2636.

POULTRY AND PET STOCK. For Sale, Exchange, Wanted.

Poultry and Poultry Supplies.

FOR SALE—BABY CHICKS, THOROUGHBRED R. I. AND BARRED ROCKS. MACFARLANE STRAIN WHITE LEGHORNS, FROM HARRIS'S ELECTRIC HATCHERY. SHIP ANYWHERE. MAIL ORDERS PROMPTLY ATTENDED. TERMINAL POULTRY MKT., 712 SAN PEDRO. 67418.

WANTED—ALL kinds of poultry. Will pay highest market price. Will call anywhere. WESTERN POULTRY CO., 2016 E. Seventh st. Phone 66328.

FOR SALE—White Leghorn pullets, 3½ to 4½ months, priced for quick sale at actual cost. Call northwest corner Golden West and Camino Real sts., ARCADIA.

FOR SALE—250 fine White Leghorn pullets, 3 months old, cheap if taken at once. Sell all or part. All kinds of turkeys, 2124 SAN FERNANDO ROAD, L. A.

FOR SALE—R. I. Red pullets, from Hoganized stock $250 each. 1228 STRATFORD, off Monte Ray Road, So. Pasadena.

FOR SALE—115 White Leghorn hens, $10 doz. 1572 W. WASHINGTON.

FOR SALE—White Leghorns and Ancona hens. 3046 Rosslyn. ELLIOTT, 1798.

FOR SALE—11 April turkeys and 25 spring roosters. 825 GOLDEN AVE. 51092.

Pigeons, Birds, Etc.

FOR SALE—

L. M. GRIDER'S BIRDLAND.

Two of the oldest, most reliable bird shops in Los Angeles, offer you birds and pet stock, foods, remedies and supplies at as reasonable price as the quality will permit.

DOGS, CATS AND MONKEYS.

Also everything they need for their health and comfort, most every breed will be found too.

SINGING CANARIES.

That sing and a guarantee from a firm that owns its own property, making the guarantee worth the value it should carry.

PARROTS THAT TALK.

With a six months' guarantee back of them. Dwarf parrot, paroquets, cockateels, lorries.

Aviary birds in bright colors.

1301 Central ave. Main 3451. We buy. 216 Mercantile Place. We sell.

FOR SALE—Pigeons, 50 cents each, will exchange for rabbits. 131 S. LUCAS.

Goats, Milch, Etc.

FOR SALE—$35 buys 2-year-old milch goat. 1957 VESTAL AVE.

Rabbits, Hares, Etc.

FOR SALE—Rabbits and hutches, or trade, what have you? BOYLE 1497.

FOR SALE—Guinea pigs; healthy stock. 1701 S. NEW ENGLAND AVE. West 5680.

Dogs and Dogs at Stud.

FOR SALE—Boston bull terrier, brindle, pedigreed, eight months, house and auto broken, wonderful watch dog; also fine for children, $75 for quick sale. Going east. Call 1871 VISTA DEL MAR, Hollywood.

FOR SALE—Thoroughbred Pomeranian male black, two years old, cheap, going away. Call 1116 S. NORMANDIE AVE.

FOR SALE—French toy poodle puppies; at 2559 GLEN GREEN, off Beachwood drive, Hollywood.

FOR SALE—Airdale puppies, beautifully market. Very cheap. 1165 N. BERENDO. 597145.

AT STUD—English bull dog, "Paddy Ryan," proven sire. 4811 W. 17TH DRIVE. West 4303.

FOR SALE—Moving obliges sale of "Mike," excellent guard dog for ranch and home. 2101 ARLINGTON. West 3468.

FOR SALE—Registered Airedale puppies. 1171 E. 48TH. So. 1806-J.

FOR SALE—Thoroughbred Scotch collie, 5 months old. Wil. 3594. 115 S. HOBART.

FRIDAY MORNING

HOUSES—For Sale.

Miscellaneous.

FOR SALE— BEST WILSHIRE LOCATION. I MUST LEAVE THE CITY SOON, AND AM OFFERING MY BEAUTIFUL COLONIAL BUNGALOW AT A BARGAIN PRICE. THIS HOME WAS BUILT THREE YEARS AGO, AND I HAVE KEPT IT ALWAYS IN PERFECT CONDITION. THERE ARE THREE NICE BEDROOMS ... LARGE PATIO AND ... ONE OF THE PRETTIEST BREAKFAST ROOMS IN THE CITY ... PLEASE CALL MY AGENT AND HE WILL GLADLY SHOW YOU THE HOUSE.

WALTER P. HUBBARD.

HUBBARD-CHELEW-HOYT, 3691 Wilshire Blvd.

FOR SALE— BY OWNER. WILSHIRE DISTRICT.

... $15,000—REDUCED ...
721 CRENSHAW BOULEVARD.

Open for inspection from 10 to 5:30 p.m. daily except Sunday.

FOR SALE— EXCEPTIONAL OPPORTUNITY. INCOME AND INVESTMENT. CLOSE IN.

... See Mr. Gram with KELLS & GRANT, REALTORS, ... Wilshire blvd. at Western ...

FOR SALE— $14,250—FINE 7-ROOM BUNGALOW ... WESTERN AVE., N. of Pico ...

$18,250 — ENGLISH ARCHITECTURE HOME IN WILSHIRE ... See Mr. Hague. E. CLARKE COMER'S UNITED OFFICES, 415 South Western ave.—415.

FOR SALE—$6750, WILSHIRE, NORTH.

TO SATISFY certain unpaid claims the ... BUNGALOW ... CALL MR. ... or MR. HAYES; Call MR. NORMAN or MR. BATTELLE.

FOR SALE— $7000 ONLY $7000. The best, most complete, modern, 5-room bungalow in WILSHIRE without exception. ... Call MR. HALL, with HUBBARD-CHELEW-HOYT, 3691 Wilshire Blvd.

FOR SALE — A fine large 2-story 9-room home with all modern conveniences ... Whittier ... C. E. SEARES, 719 Delta Bldg.

HOME BUYERS, ATTENTION. Fine 5-room house, 2 big lots ... C. P. BLAKEMORE LAND CO., 422 VAN NUYS BLDG. Phone 13069.

FOR SALE— $1500 cash, $83 per month, buys brand new Wilshire bungalow. Price $6500 ... PHONE 554115.

FOR SALE—A real home of 8 rooms ... F. L. McCORMACK, Exclusive Agents, F. L. McCORMACK & CO., 420 Van Nuys Bldg. Ph. 14179.

FOR SALE— 5-6-7-1-7-0. That's my phone number and address, 606 N. WESTERN AVE. My Specialty, NORTH WILSHIRE—SO. HOLLYWOOD Properties. I deal in SNAPS. Try me. DAVID A. LOTZ, "The LOTZ" for houses and lots."

FOR SALE—My cotton crop has failed, COMPELLED TO MOVE TO ARIZONA. Will SACRIFICE my 12-room Wilshire home, 3 TILED BATHS, FINISHED IN TABASCO MAHOGANY, QUARTERED OAK AND CURLY BIRCH ... $30,000 ... R. B. ELLIS, Wilshire ...

FOR SALE—MUST SELL AT ONCE BEAUTIFUL HOME. ALL FURNISHED. NINE ROOMS. $12,000. FINE LOCATION. SOME TERMS. 2010 FIFTH AVE.

FOR SALE—SERRANO, near THIRD. Beautiful 7-room bungalow in ivory and mahogany, lot 60x150, with lots of bearing fruit trees. Phone 66740, ask for MR. BREMAN or MR. BATTELLE.

... ELDER REALTY CO., 5006 Pasadena Ave. 30875.

$300—$1150 Down—$25 Mo. Dandy 3-room cottage, good location, large lot 50x150. See this at once. BUTLER & MONTGOMERY, 628 S. Rugby ave., Huntington Park. Ph. So. 1931.

FOR SALE—MUST SACRIFICE BEAUTIFUL BUNGALOW, built by owner, for a home; $11,000; will take $5000 if taken at once. Call Monday. 4116 WALL ST.

FOR SALE—Strictly new modern bungalow ... 7426 MOTOR AVE.

FOR SALE—IMMEDIATE POSSESSION, 3 bar... 1664 West Edgeware Road, 1074 ... North Union. Courtesy to ...

HOUSES—For Sale.
Miscellaneous.

FOR SALE—
A REAL HOMEY HOME.
The home like you had back East and in a location that can't be improved upon. $13,500 6 ROOMS $13,500
Extra large living-room with old-fashioned fireplace. Dining-room with built-in features. Den with all features built in. 4 extra large bedrooms with tile bath on second floor. Large lot with beautiful shrubbery.
NORMANDIE NEAR THIRD.
BURTON & CO. 515 S. Western. 568576.

FOR SALE—
OWNER BANKRUPT—
Absolute give away Bungalow, finest location in city. Beautiful and unusual living and dining rooms, art fireplace, den, breakfast-room, fine kitchen, three big spacious bedrooms, large laundry, basement furnace, attic. Every room with polished hardwood floors. Front and rear lawns, 2 fine porches. Positive sale, $10,500. Lot alone valued $6500. House could not be built for selling price. Easy terms. Never another buy like this. Bring your checkbook. 162 S. ARDMORE. Open for inspection.

FOR SALE—A NORTH WILSHIRE HOME at a fair price; not a so-called sacrifice, but honest value; 7-room new stucco bungalow, 3 bedrooms and breakfast room, hardwood floors, automatic water heater, floor furnace; in fact, strictly modern; on a corner lot, 5 short blocks from good car line. The price is $9000. NO LESS. Will take $1500 cash and make good terms on balance.
606 N. WESTERN AVE.
PHONE 567170; EVENINGS, HOLLY 2338.

FOR SALE—
GENUINE SACRIFICE.
ONLY $6500 ONLY
7 large beautiful rooms; 3 sunny bedrooms, den with built-in bed, large living and dining room, up-to-date kitchen, pretty breakfast room. Exceptionally well built, large lot and garage. Good car service, high-class neighborhood. $2500 cash will handle. Call Mr. Brufat with AVERILL-WEYMOUTH CO., INC.
725 So. Olive st. Realtors. Bdwy 8043.

FOR SALE—$2900.00. Terms, for one of the most beautiful and cozy modern Colonial bungalows in the Southwest, at beautiful Athens. 3 rooms, bath, breakfast nook, disappearing bed and other built-in effects, 50 foot lot, high sightly, all city conveniences, close to both the yellow and red cars, only 27 minutes from 6th and Main.
See owner 402 P. E. Bldg., or Athens.
C. W. HARPER, Bdy. 4566.

FOR SALE—
Best buy in northwest district. $7500 buys a beautiful 5-room bungalow on a 50x150-foot corner, 2 blocks from Larchmont. Lot alone worth $3500. This snap is one that comes once in a lifetime. Act
FORD & BECKER,
FORD & BEKER,
607 S. Western ave. Wilshire 4124.

FOR SALE—
$1500 CASH.
5-R. new plaster, tile all through. Bargain. Hollywood. (7732 NORTON.)
Phone 567872 for key.

FOR SALE—
Only $2250.00 Only
Nestling in the hills AT EL SERENO.
THREE ROOM BUNGALOW.
With one-third acre, $350 cash, balance $30 month. Only 20 minutes from city. CALKINS, Cor. El Sereno Ave. and Huntington Dr. Lin. 1142. Eve. 31251.

FOR SALE— $3150.
1577 MUNSON AVE.
4 rooms, new, all conveniences, double front lot. Beautiful Highland Park. ½ block from Occidental College. Only $500 cash, balance easy. Take Eagle Rock City car to York Blvd., walk east to Munson ave. or see owner, 1020 MARSH-STRONG BLDG.

FOR SALE—MUST SELL AT ONCE BEAUTIFUL HOME. ALL FURNISHED. NINE ROOMS, $12,000; FINE LOCATION. SOME TERMS. 2010 FIFTH AVE.

FOR SALE—Immediate possession, 622 North Isabel st., Glendale. Close to mountains. Bungalow 7 large sunny rooms, fine condition, all built-in features, gas floor heater, large front and side porch, lawn, fruit, flowers. Garage. 50-foot lot, $8500. Phone OWNER. Glendale 2122-R-1.

FOR SALE—Just south of Pico, 6-room bungalow and screen porch, only 15 minutes downtown, red and yellow cars. Not new but in splendid condition. Double garage. 50-foot lot, fruit and lawn. $6000, part cash and mortgage back. O. H. THOMPSON, 1022 Story Bldg. 63973.

FOR SALE—
Near University. 6 rooms, bath, garage. Not a new house, but in good condition. Needs no repairs. Price $6500, on terms. Call
PICO 2824.

FOR SALE—DON'T WAIT UNTIL SATURDAY NIGHT TO TELEPHONE YOUR SUNDAY ADS. TO THE TIMES. DO IT FRIDAY OR EARLY SATURDAY; 5 P.M. IS CLOSING HOUR FOR ALL CLASSIFICATIONS. PICO 700; 10391.

FOR SALE—Build your house right now. I am a good and practical builder. I will furnish plans and money.
W. MATHEWS, 210 Douglas Bldg.
Hours 1 to 4 p.m. No phone.

FOR SALE—3-room modern double house; good income. 127 S. [illegible], close to Main st. lot 50x125; lot worth $3800. Will sacrifice for $6000, easy terms. All in good condition. Do not bother tenants, see DUNMORE, 3706 Maple Ave.

FOR SALE—New Colonial double bungalow, 4 and 3 rooms, wonderful location, ½ blk. cars. Owner must sell. Bargain, $5800, terms. W. F. POOR & CO., 5012 and 5341 Pasadena Ave.

FOR SALE—
ONLY $2250.
Lot 100x145.
This nice little cozy 3-room bungalow is located on high ground, near school, stores, etc. Easy terms. See owner today at 506 HIBERNIAN BLDG., 4th and Spring sts.

FOR SALE—
HIGHLAND PARK WAY.
$4000—Modern 6-room bungalow, hardwood floors, cobblestone fireplace, buffet, lot 52x130. Call 220 W. AVE. 58. Gar. 1355.

FOR SALE—CLOSE IN—
8-ROOM, WELL-BUILT RESIDENCE, large corner lot, two blocks from Sunset blvd. Sightly location. Garage. Furnace. SPECIAL PRICE $10,500.
JONES CO., 418 Hibernian Bldg. 15751.

FOR SALE—A REAL BARGAIN. Magnificent West Adams home of 15 rooms and 3 baths, including maid's room with bath, $15,000. It is easily worth $25,000. J. B. FRANKLIN, 817 Haas. 61382.

FOR SALE—Modern bungalow, 6 rooms, breakfast room, built-in features; newly painted inside and out. Furnished or unfurnished. Terms. 2055 W. 29TH PLACE. 76953.

FOR SALE—5-room house, 3 bedrooms, east front, built-in features. $6000; $1000 cash. H. P. BARTLETT, 144 S. Pacific Blvd., Huntington Park. South 4585.

FOR SALE—If you want to buy, lease, sell or exchange real estate see NORWOOD & CO., for quick results. 317 GROSSE BLDG., 6th and Spring. Bdwy. 1377.

FOR SALE—$500 DOWN.
5-rm., new, nice large rooms, stat. tub. Nice lot, 40x135. Price $3500. Terms. 6122 MONETA.

FOR SALE—By owner, 9-room newly decorated family home, desirably located, between 16th and Washington sts. 1814 SOUTH VAN NESS AVE. (No commission.)

FOR SALE—Lot 75x150, 14 fruit trees, modern house, $6500; $2000 cash. H. P. BARTLETT, 144 S. Pacific Blvd., Huntington Park. South 4585.

FOR SALE—5-room, all-modern bungalow, in wonderful location, near this office, for only $1000 down. Hardwood floors, fruit, nice grounds. VOSE, 7218 MONETA.

FOR SALE—8-ROOM BUNGALOW SNAP. $12,000. ON TIME. 212 SO. MARIPOSA.

FOR SALE—Bargain by owner, new modern 5-room bung., garage, large lot; terms. Call at 582 S. TEMPLETON ST., Huntington Park.

FOR SALE—Too bad. Owner is out of city. 5-room bungalow. A great sacrifice of $3650. $1100 cash. H. REICHARD, 2630 Dayton ave. Lincoln 4049.

FOR SALE—$2500; terms. Modern bungalow. Large rooms, on car line. Close in. Glendale car to India st. 2833 FOSTER PL. Wilshire 479, after 3.

FOR SALE—7-room two-story modern house, Highland Park, nice street, garage, fruit trees. Price $4750. $1500 cash. MR. GREENE, 319½ S. Hill. 15402.

FOR SALE—Swell new bungalow at 315 E. 56th st. PRICED TO SELL. Small payment down, balance like rent. OWNER ON PREMISES, or call BDWY. 1361.

FOR SALE—Boyle Hts., 5-room house, large lot, $4000, $500 down, balance like rent. PHONE 64029.

FOR SALE—Hollywood snap. New, modern, 6 large airy rooms, beautiful grounds and shrubbery, garage. $6500. 597682.

FOR SALE—Good 4-room house on main blvd., 12 min. from Bdwy. $650 down, $40 mo. 1905 GLENDALE BLVD.

FOR SALE—Cottage 6 rooms, nice bath, solar heater. E. 28th, near Central. $4500. $1000 cash required. Phone BDWY. 5817.

FOR SALE—Fine home close to Pico and Vermont, Westmoreland district, $8000. Worth $12,000. RICE, 319½ S. HILL.

FOR SALE—5-rm cottage, close in, at prewar price, $3150. NEWBY, 436 Security Bldg. 61756.

FOR SALE—House and lot, $1500; terms. Call 2359 LANDA ST., east of Edendale car line, Sunday.

FOR SALE—5-R. house, Anderson st., close to First; lot 40x140. $2000. Bargain. 301 BRYSON BLDG.

FOR SALE—Best buy in southwest. New mod. 5-rm. bungalow, $3500, $750 cash. Inquire 5902 MONETA.

FOR SALE—House and 3½ lots at Rosecrans and Normandie. For information 1028 SANTA FE AVE.

FOR SALE—Commodious 7-room house, just east of Main on Maple ave. NICOLAIS, 840 San Fernando Bldg. 65382.

FOR SALE—$4100, $500 CASH. 5-room bungalow, cement foundation. Flowers, trees, near car. 5882 MONETA.

FOR SALE—Brand new 5-room stucco bungalow. Immediate possession. $6000, terms. 1778 PALOMA, Pasadena.

FOR SALE—Cozy new 4-room bungalow, garage, large lot, fine location, close in. Price $3850. Terms. Owner. 29031.

HOUSES—For Sale.
Miscellaneous.

FOR SALE—$10,500.
SACRIFICE.
8 ROOMS AND SLEEPING PORCH
LOT 50x172.
Just west of Western ave., on high ground. House is modern in every way. Good gas furnace. No other property under $20,000 has such beautiful shrubbery. There is a speculative feature here as well as an underpriced home. A real homey home. Remember, you can't duplicate this house alone without the lot for the sale price. See Mr. Wright, with
C. C. ALBRIGHT COMPANY.
252 N. Western Ave. Tel Holly 6230.

FOR SALE—WEST HOLLYWOOD.
$7000—WORTH $8000.
$2000 cash, balance $50 a month. New 5-room Spanish home, hardwood floors throughout, built-in features, tile sink, breakfast nook. A chance of a lifetime. Excellent location; exceptionally well built, close to school, car line and stores. Open Sunday. 57146, 578914. 7500 SUNSET BLVD.

FOR SALE—$7850—Wilshire gem. Beautiful new EAST-front bungalow with TILED BATH, all oak floors; north of Wilshire Blvd. Phone 66740, ask for MR. CROMLEY or MR. BATTELLE.

FOR SALE—6-ROOM BARGAIN, $5700.
All hardwood floors, tiled bath and mantel, large rooms, garage, in Glassell Park. 20 minutes from Broadway. 5c car fare. $2500 cash, balance assume. Inquire 3279 GLASSELL AVE. Phone ELLIOTT 1779.

FOR SALE—West Adams district, 10 rooms and sleeping porch, house in good condition. Neighborhood and surroundings of the best. Large lot. This is a first-class, substantial home. Price is right and terms can be had if required. If interested phone
W. H. BEMAN, 12853.

FOR SALE—$2600, only $500 down, $30 monthly, three-room furnished. Victrola, sewing machine, street work in, near cars, 4-room house, $1550, $300 down. Lots $400, $10 down. MACGILLIVRAY, end Edendale car line. Wilshire 4022.

FOR SALE—LOVELY BUNGALOW.
NEAR FIGUEROA & EXPOSITION PARK.
5 large rooms, good lot, cellar. Hardwood floors. A positive bargain. $7000.
JONES CO., 418 Hibernian Bldg. 15751.

FOR SALE— $7750
Don't let this one get away; beautiful 5-room bungalow in the Wilshire district. $4750 cash, balance mortgage; close to schools. CRAWFORD & CHRISTIAN, 312 N. WESTERN AVE.

FOR SALE— $16,750.
ONEONTA PARK.
In fast-growing section. Highly improved lot 125x175. 10 large rms., besides 1 floor that may be used as billiard hall or studio. For appointment, 35811.

FOR SALE—WESTLAKE INCOME.
Fine modern duplex, H.W. floors, all built-in features, 3 garages, location the best, income about $1800 year. $16,000, ½ cash. JEWEL KREKE CO., 315 H. W. Hellman Bldg. 14134.

FOR SALE—
ONLY $4175.
See my new 4-room colonial bungalow at 1034 N. Evergreen st. Easy terms, balance like rent. OPEN EVERY DAY FOR INSPECTION, or call OWNER, Main 3308.

FOR SALE—Pretty 7-room, two-story bungalow, near Grand ave. car on the prettiest street in city, large lot, garage, fruit. Price $6500, $1500 cash. MR. GREENE, 319½ S. Hill. 15402.

FOR SALE—A real bargain in heart of WESTLAKE district, ½ block of 7th st., near Westlake Park. Beautiful 10-room home with finished attic. Features too numerous to mention. Good terms. Phone 53157.

FOR SALE—House for large family, 4 bedrooms and sleeping porch, ideal home and location, $7000; terms. Easily worth $9000. Owner, 5314 HUNTINGTON DRIVE, or call at 2033 N. BROADWAY, Lincoln 1687.

FOR SALE—5-room house, two small lots, hillside, near W. Ave. 51. On Abbott Place. $300 cash. $20 month. $2000.
ELDER REALTY CO.,
5904 Pasadena Ave. 30875.

FOR SALE—Beautiful six-room new bung., large lot, near W. Adams, $7700, $2500 cash. Also many others from $3000 up.
SCHWARZKOPF REALTY CO.,
64080. 6th-Bdwy. 223 W. P. Story Bldg.

FOR SALE—Best buy in city, pretty 5-room bungalow, H.W. floors throughout, garage, fruit trees, half block from West 39th car. Price $4500. MR. GREENE, 319½ S. Hill. 15402.

FOR SALE—Bungalow 6 rooms, completely furn., on 4th ave. Owner will sacrifice for $6500 if sold at once. Agents, stay away. Appointment, call Vermont 1604. 4928 FOURTH AVE.

FOR SALE—Two 5-rm. bungalows. $4750 and $6250. Vicinity, University of So. Calif. Good values, easy terms.
SCHWARZKOPF REALTY CO.,
64080. 6th & Bdwy. 223 W. P. Story Bldg.

FOR SALE—Modern 5-room residence and attic, garage, driveway. New Hampshire st., near Ninth. $6350. Terms. H. C. BLANEY, 500 Grant Bldg. 14609.

FOR SALE—5-room house, bath, garage, chicken house, 15 fruit trees, lot 50x175. Price $3000. $1000 down, balance like rent. OWNER, 3438 E. 7th st.

FOR SALE—$4200, 5-rm. modern bungalow, completely furnished, close in; $2000 down, bal. $15 mo. including int. Income $55 month. 4109 CENTRAL AVE.

FOR SALE—Five-room modern cottage on good street north of Jefferson st., only $4750. Terms reasonable. B. S. WOLCOTT, 2914 San Pedro st.

FOR SALE—Have that home built now. We are practical builders and furnish plans and money. BUILDERS' FINANCE ASSOCIATION, 414 Laughlin Bldg. 66050.

FOR SALE—Sacrifice, 8-rm. residence, beautifully furnished. Period furniture; fruit trees, double garage, cement basement, large lot to alley. $3500 handles. 3485 TRINITY. Call 10 to 1.

FOR SALE— $6750.
Strictly modern 7-rm. bungalow, hwd. floors, all built-in features, elec. oven, gas furnace, basement, Hoffman heater, garage, side drive. W. 54th st. OWNER, 599958.

FOR SALE—$1500 DOWN—
5-rm. house, furnished, $150 White enamel stove goes, chicken coops, sun porch, can be used for bedroom. Must be sold by Oct. 1. Total price, $4000. 6601 MONETA.

FOR SALE—Beautiful bungalow, modern, large cement porches, beautiful gardens. 1053 HYPERION AVE., near Sunset Blvd.

FOR SALE—5-room modern bungalow, very easy terms, near Hoover and Slauson. School near. $4000. 5238 MONETA.

FOR SALE—$3200, very easy terms, buys new modern 5-room bungalow, 10 minutes from 7th and Broadway. PHONE 24757.

FOR SALE—By owner, 5-room bungalow. Just completed. 5016 4TH AVE.

FOR SALE—New bungalow, 1084 W. 22ND ST. $2000 down, terms balance. Immed. poss.

FOR SALE—Modern 6-room bungalow, sleeping porch. $700 cash. LIN. 1358.

FOR SALE—Close-in 6 rooms, $5500, terms. A real bargain. 14134.

West and Northwest.

FOR SALE—
ENGLISH-BELGIAN STUCCO
In New Windsor Square, the city's finest, most popular section. An artistic blend of two popular styles. You'll admit that it is the most striking as well as home-like and artistic home that you have seen. 6 large rooms, beautiful breakfast room, large, inviting porch, porte cochere, finished in Philippine mahogany, tile bath and sink. This house is the last word in architecture and location. Let us show you. Only $12,000. $5000 down. WE HAVE OTHERS. MARTYN & CO., 708 Cit. Nat. Bk. Bldg. Phone 65369.

FOR SALE—
SPANISH BUNGALOW
Utility, architecture and location can not be beat in this beautiful pink stucco with patio, tile roof, furnace-heated, tile bath with shower, maid's room and bath, four bedrooms, on high lot, No. 250 North Ridgewood, corner of Beverly Blvd. Open all day Sunday, week days by appointment. Owner, HOLLYWOOD 1751. Price, $13,500.

FOR SALE—Beautiful story-and-half chalet style house and garage, 65-foot lot. Norton ave., south of Pico. 2 baths and extra lavatory, 7 rooms and sleeping porch, fine gas furnace, Pittsburg water heater, nice shrubbery and lawn; fireplace upstairs and downstairs. Ideally located. Handsomely finished throughout. Reduced price. A bargain. For appointment to see property PHONE 53370.

FOR SALE—
Modern sunny corner home, near Ambassador Hotel. Will consider a good building lot as part payment. Price right.
CAMPBELL-JORALMON COMPANY,
400 Washington Bldg. 3rd and Spring sts.
60373. Broadway 3903.

FOR SALE—
6-ROOM BUNGALOW near Western and Santa Monica. This is a steal at $7000.
ANOTHER REAL GOOD BUY.
6-room, tile mantel, bath and sink. $8500.
DORRIS, HANNAN & MALLORY,
5426 SANTA MONICA BLVD. Holly 322.

FOR SALE—Modern 6-room bungalow, $6500. Has big glassed-in porch and hall room. Garage driveway and walks. Lots of flowers and a fine lawn. One block from Hollywood car. On south side of Montana st. A good buy. Ready to move into. Must be sold. F. M. SPINNING, 1560 Sunset Blvd. 53059.

FOR SALE—By owner, new 5-room bungalow, Wilshire, hardwood floors, tile sink and bath, enamel finish, large cement porch, garage, block W. 8th st. car. $7600. $3000 cash. 545 N. EL CENTRO.

FOR SALE—New 5-room bungalow, 2 large bedrooms on fine corner lot, just north of Windsor Square; low price of $7500 terms. If you buy now you many select your own paper and fixtures. Bargain. Phone MR. COLE. Holly 3645.

FOR SALE—Extra large duplex, 5 rooms down, 6 up; in fine condition, 3 garages; lot 50x150, on Union ave. between 16th and Pico. Very reasonably priced. $10,500—Terms. 1102 W. PICO. 25030.

FOR SALE—On Bronson ave., corner Wilshire Blvd., No. 691 S., choice of 3 beautiful new 8-room houses. Prices and terms reasonable. 79412.

FOR SALE—6-room bungalow, 3 large sunny bedrooms, garage, large lot, near Vermont and Washington; $5500 and worth the money. PINNEY, 1829 S. Vermont.

FOR SALE—The most beautiful new bungalow in town, 1941 N. NEW HAMPSHIRE, 3 large bedrooms; wonderful location.

FOR SALE—The most beautiful new 2-family flat in town at 1620 NORTH KINGSLEY DRIVE. Wonderful locat on.

FOR SALE—By owner, elegant 5-room Wilshire home, 851 S. MANHATTAN, $12,750. Call any time. Phone 590764.

HOUSES—For Sale.
West and Northwest.

FOR SALE—ELEGANT WILSHIRE HOME.
JUST FINISHED.
631 S. NORTON AVE.
9 rooms, four bedrooms upstairs, two tiled baths, maid's room with bath, finished in Philippine mahogany downstairs; beautifully decorated in lead and oil throughout; ideal location, just north Wilshire blvd., home fit for a king. Open for inspection daily.

BEAUTIFUL DUPLEX, JUST FINISHED.
5647 CARLTON WAY.
Five beautiful large rooms above and below, all modern conveniences of every kind; south exposure, ready for occupancy; easily rented at $100, both upstairs and down. Prices very reasonable. Everything first-class throughout. Go see it and see us. SMITHER BLDG. & INVEST. CO., 506 Chapman Bldg. Main 72.

FOR SALE—
WE ADVERTISE BARGAINS.
JUST LOOK AT THIS.
New bungalow in finest section of city. Windsor Heights, fine large living-room. Batchelder tile mantel, 3 airy bedrooms. Delightful tile kitchen with sunny breakfast nook. Tiled bath. Best grade of floors. Interior finish and decorations exceptional. Priced at $8100. We leave it to you if it is not real value. Call
THE MOBARRY CO.,
649 N. Western ave.
Holly 4697. Phone. Holly 4698.

FOR SALE—
ARLINGTON HTS. CORNER
100x150 FT.
A truly wonderful 7-room bungalow, 3 bedrooms and sleeping porch. For $15,000. Midway between West Washington and West Adams. A home in excellent condition, modern in all respects. Hardwood floors throughout. Basement and furnace. Not a new bungalow, but a fine home. May divide the frontage if desired. Must have $5000 cash to handle and $75 a mo., including interest on trust deed.
KING REALTY CO.,
2509 W. Washington. West 6800.

FOR SALE—
FINE WILSHIRE STUCCO
This is one of the most charming Spanish houses, that they're all crazy about. 6 rooms, lovely large living-room, large, airy bedrooms, tile bath and sink, shower, artistic light fixtures, unusual effects in interior decoration. Built like a rock on a large, high, sightly corner lot. Double garage and 2 porches. Only $11,500—$3000 down. WE HAVE OTHERS. MARTYN & CO., 708 Cit. Nat. Bk. Bldg. Phone 65369.

FOR SALE—
BY OWNER.
WILSHIRE DISTRICT.
Beautiful corner, 9 rooms, 3 baths, mahogany trim, hand decorated walls, stucco exterior, tile roof, beautiful lawn and shrubbery. Open for inspection daily 12 to 5 p.m. 570 S. VAN NESS AVE., cor. of 6th.

FOR SALE—
$11,500.
West Washington Heights.
10-room modern home, large lot, 50x175, the beautiful location of this place will sell it. 10 rugs; stair carpets; lace curtains; gas stove are included in the above price. This is a bargain and won't last long.
$4000 CASH.
W. C. KUNKEL, 2211 W. Washington st.
At Western ave. Phone 78216.

FOR SALE—By owner, new 7-room bungalow, exceptionally well built, oak floors throughout, large living-room with French windows, breakfast room, dining room, opening on beautiful paved patio. 2 large bedrooms, sewing room, plenty of closet space, tile sink, tile bath, $150 worth of drapes; large garage, high and sitely location on highly improved street. $8250 if sold within week. $2600 down. 2411 BUCKINGHAM ROAD. Phone 21419.

FOR SALE— $7000.
1058 PLYMOUTH BLVD.
Just east of new L. A. High School, new semi-Spanish stucco 5-room bungalow, 2 fine bedrooms, large kitchen, south exposure, large Pullman breakfast nook, wood floors, tile bath and sink, tile fireplace, large living-room with bay window, double garage, cement drive. Terms. Open today 10 to 4 and each day until sold.

FOR SALE—
WEST ADAMS ST.
One of the most attractive and modern 7-room bungalows; large living room, dining and breakfast room, 3 bedrooms and bath; large storage room upstairs; lawn front and back, flowers and fruit; garage, cement drive. Bargain. Owner, 1515 W. ADAMS.

FOR SALE—
$7350.
Home and Income.
2 modern bungalows, 5 rooms and a 4-room, lot 50x135, on high ground, close to my office. Income $115 per month, 18 per cent investment, $3000 required. W. C. KUNKEL, 2211 W. Washington st., at Western Ave. Phone 78216.

FOR SALE—
8-ROOM BUNGALOW, ONE BLOCK east of Western on Santa Monica blvd., $16,0[illegible] takes it, lot worth the price. We will give you the house.
DORIS-HANNAN-MALLORY,
5426 Santa Monica Blvd.
Hollywood 322.

FOR SALE—Pure type Spanish home, built of adobe, distinctively artistic and homey. No other like it in the whole city. 4 bedrooms, furnace, double garage. Worth $20,000. Will sell for $15,000. Located at 107 S. WINDSOR. Owner on the premises. Terms if desired. Also furniture. Open for inspection. Commission to agts.

FOR SALE—4, WILTON PLACE, BARGAIN between Pico and Washington, E. front, modern 2-sty., 8 rms., elegantly arranged 2 sleeping porches. Price $9850 if sold this week. Some terms. Owner needs money. Phone 74812 or call at 4151 W. PICO.

FOR SALE—Exceptionally well built, 6-room bungalow, 2 bedrooms and sleeping porch, dandy breakfast-room with side entrance, all rooms large, light and airy; lot 50x150. Large garage. Will consider unrestricted lot as part payment. Price $7900. Owner, 2004 6TH AVE. Phone West 5767.

FOR SALE—GOOD VALUES.
5-room bung., ½ cash, $35 mo....$5000
5-room bung., $2000 cash, $50 mo..$6800
7-room bung., good, $1900 cash....$5750
8-r., 2-sty., 50-ft. cor., $2500 cash..$9000
Call 73673. S. K. NOLAND, 1148 S. Western ave.

FOR SALE—2 houses on large corner lot, modern, 5 rooms, furnished bungalow 3 rooms, 3 garages, bringing $175 month. Best buy in city. Address G, box 586, TIMES BRANCH.

FOR SALE—West Adams district, beautiful 5-room house, 4 bedrooms, sleeping porch, hardwood floors throughout. Unusually large concrete porch. PHONE 72775.

FOR SALE—New 5-room bungalow, 1616 Berkeley ave., near Sunset, Glendale blvds. Oak floor, mantel, garage, $5500. By owner.

FOR SALE—7 rooms, big sleeping porch, hardwood floors, 4 garages; double walls, double floors. $7250. 72460.

FOR SALE—Bargain, 5-R. bungalow, Harvard near 3rd st. JOHNSON, 567870.

FOR SALE—2 bungs, 6 and 4, $6850. 1 lot. Mod. Terms. See my agt. Holly 1551.

South and Southwest.

FOR SALE—$6500, 7-room bungalow, up-to-date improvements, like new all over, nice neighborhood, large porch, 3 bedrooms, lawn and flowers, front and rear; cemented cellar, fruit trees in back yard; cemented driveway front and back; 2 fireproof garages; chicken yard, extra storage shed, on 63rd between Figueroa and Moneta; it's a beautiful home and must be seen to be appreciated; will take about $3000 down, balance easy terms. Will give a reasonable price if sold at once. See owner at 1335 S. MAIN, ask for GEO. STERLING.

FOR SALE—8-room modern bungalow, 3 lovely bedrooms and disappearing bed in den, hardwood floors, breakfast room, cement porch, driveway and garage, 50-foot lot, beautiful shrubs, flowers, fruit trees, lawn front and rear. $8500. $3000 or less down, bal. $100 month. 1921 W. 41ST. Vermont 3082.

FOR SALE—
FIGUEROA ST.
Lot 50x150, with small home, located N. of Vernon, $6000, $2000 cash. Call at 4400 S. FIGUEROA.

FOR SALE—
NEW SPANISH BUNGALOW.
5 rms., breakfast nook, garage. Terms. No agents. 4509 2ND AVE.

FOR SALE—By owner, West Adams district, 7 rooms, 2-story house, excellent cond. Double garage. Easy terms. 2107 HALLDALE.

FOR SALE—By owner, 6-rm. bungalow, 605 W. 42ND PL., near Manual Arts. H.W. firs., garage, side drive; only $5400. Open from 1 to 5.

FOR SALE—Look at 1731 W. 41ST DRIVE. Dandy 7-room bungalow for someone on easy terms. THOMPSON, 1602 Santa Barbara. 79859.

FOR SALE—By owner, consider good lot or $1000 cash, move in, new vacant 5-rm. bungalow, garage, close in, near Vermont. 4901 MONETA. Ver. 7137.

FOR SALE—Angelus Mesa, beautiful 6-room home, new and modern in every detail, $2000 cash will handle. See owner, 5153 NINTH AVE.

FOR SALE—$750 down, bal. easy; 5-room bungalow, close to Vermont, $4850. 5029 S. VERMONT. 269703.

FOR SALE—Good buy on west side, six rms., best location. Strictly modern. Phone 298283, or call 4135 SOUTH PARK.

FOR SALE—$1000 down, balance like rent; nearly new 5-room strictly modern bungalow, 5314 S. VERMONT. 26254.

FOR SALE—Very fine 6-room bungalow, furnace heat. Garage and driveway. Select neighborhood. 1256 W. 52ND ST.

FOR SALE—By owner, 7-r. bung., high ground, 2330 HILLCREST DRIVE, S. of Wash.

FOR SALE—5-room house on 54th st. $3750, $1800 cash, balance easy. 4275 SOUTH HOOVER ST.

FOR SALE—$500 cash, balance easy; 5 rms., strictly modern home. Call today. 5314 S. VERMONT. 26254.

FOR SALE—4 rms., modern, lot 42x120, 1 blk. from car. $500 down $3150. See O. H. LYSNE, 1354 W. 54th st.

FOR SALE—Dandy 6-R. bung., 3 bedrooms, garage, lot 55x135, price $5250, $1800 down $45 mo. 6262 S. Vermont. Ver. 454.

FOR SALE—Modern bungalow, 6 rooms, new Vermont Square, $6000, $1200 cash. Open Sunday. 2121 SANTA BARBARA.

FOR SALE—5-room modern bungalow in S. W. Garage. Built-in features. $5500. $750 cash. 1353 W. 54TH. 26416.

FOR SALE—Bungalow, 5 rooms. $4500, $1000 cash. 2121 SANTA BARBARA.

FOR SALE—6-rm. house near U.S.C., $1650 down; price $3150. PH. 271224.

FOR SALE—Bungalow, 5 rooms and sleeping porch, garage, fruit trees, 1926 SEVENTH AVE. 75863.

FOR SALE—4-room cottage, $2450, $500 cash, $25. 725 BRYSON BLDG.

FOR SALE—5-room bungalow and furniture. $3900. 6016 SO. MAIN.

HOUSES—For Sale.
South and Southwest.

FOR SALE—
$5000—EASY TERMS.
VERY ATTRACTIVE 5-ROOM BUNGALOW, HARDWOOD FLOORS, IN SPLENDID CONDITION, ON 50-FT. LOT, HANDY TO STORES, SCHOOLS, ETC., ADJOINING MONETA AND 61ST, BUSINESS DISTRICT. A SNAP AT THAT PRICE.
CONWAY & GLEASNER,
14107. 1302 CIT. NAT. BANK BLDG.

FOR SALE—
$11,000.
FURNISHED
7-ROOM BUNGALOW, GARAGE. Palm-lined street. S.W. See it. A beautiful artistic home. Owner going to Europe. $5000 will handle it. Shown by appointment only. Ask for MR. KING, Phone Vermont 5872. O. C. VALENTINE, 1925 W. 48th st.

FOR SALE—$2500, terms, for one of the most beautiful and cozy modern colonial bungalows in the southwest, at beautiful Athens. 3 rooms, bath, breakfast nook, disappearing bed and other built-in effects. 50-foot lot. High, sightly. All city conveniences. Close to both the yellow and red cars, only 27 min. from 6th and Main. See owner, 402 P. E. Bldg., or Athens. C. W. HARPER, Bdwy. 4566.

FOR SALE—
SPECIAL SNAP.
2 houses and garage
4 and 5 rooms.
Lot 50x150.
$3500 cash.
will make terms.
2920 SEVENTH AVE. Tel. 70664.
BY OWNER.

FOR SALE—DOWN $1000 DOWN.
We will build you the classiest 5 or 6-room colonial bungalow in the southwest. Hardwood floors throughout. Built-in bath, garage with cement floor; lawns put in, etc. Your choice of 60 lots. Easy monthly payments. Don't fail to see these before you buy. SMITH & MORGAN, 4370 S. Vermont, Phone 269151.

FOR SALE—OWNERS BUILDERS
AT HOMECROFT HOMES.
That excel in artistic selection, quality, low cost and prices due to our experience and advantage in wholesale construction; 5 rooms, complete in every detail; $4900; $1000 cash. Near new junior high and Building grade schools. For full particulars inquire tract office. 6107 S. VERMONT.

FOR SALE—Good 5-room modern bungalow, garage, has water, gas, toilet, good lot, fruit trees; dandy school near, fine car service; might consider auto up to $400, with $850 cash, bal. $3000; easy; payable $35 monthly, interest included. Price $4250—LEE E. BATES, owner, 1837 W. Jefferson.

FOR SALE—$22 PER MONTH—
A modern 5-room bungalow for $2250 cash and $22 per month, on the trust deed surely beats the high rent; total price $4750. LOCATED ON W. 60TH ST. For appointment phone 26236 before 10 o'clock, and I will call for you.

FOR SALE—IMMEDIATE POSSESSION.
NEAR MANUAL ARTS HIGH.
1253 W. Vernon ave. 7-room bungalow, mantel in living-room, hardwood floors, 2 bedrooms, breakfast room, lot 50x150, paved street, best of school facilities. MORAN, 26532 or 26218. Eve. Vermont 4708.

FOR SALE—
$4500 ONLY $4500
Colonial bungalow, brand new, 2 bedrooms, garage, etc. $1500 down and bal. easy. Close to cars, schools, stores. 4370 S. VERMONT. 269151.

FOR SALE—BIG BARGAINS.
$1000 down, 5-room modern, $5500.
$1500 down, 6-room modern, $6800.
$3000 down, 9-room modern, $8500.
Manual Arts district. H. H. LEMING, 3996 South Vermont.

FOR SALE—
$1200 DOWN.
BALANCE LIKE RENT.
NEAR GRAND AVE CAR LINE.
Dandy 5-room Colonial and breakfast nook and garage. Wonderful buy for somebody. GEO. I. HUGHES, 1858 West 48th St.

FOR SALE—Lovely home of 7 rooms, garage, laundry room, fruit and flowers. Furnished if you desire. Bring your check book. I am going to sell. The price is right. Best bargain in Los Angeles. 1416 W. 49TH ST. Vermont 3008.

FOR SALE—Bungalow. Cozy 4-room and bath, large lot, fruit trees, only $2700, $1200 cash, $25 mo. Another beauty, 5-room, new modern, near Moneta ave., $3250. $1150 cash, $25 mo. WHITE & CO., 5022 Moneta ave. Phone 298540.

FOR SALE—In Angeles Mesa, a beautiful Spanish bungalow, northwest corner of Slauson and 4th ave., 5 rooms and breakfast nook, all modern conveniences, $2000 cash to handle. 5759 FOURTH AVE. No agents.

FOR SALE—New modern 4-room bungalow, furnished, good 3-rm. house in rear. Also office bldg. in front. Sewer. Good home and income. Bargain for quick sale. 7106 ESTRELLA AVE., 2 blocks W. of Figueroa, near Florence.

FOR SALE—HOME AND INCOME.
4-room double bungalow, new, down to date, large rooms, double garage, large corner lot. $2000 down. 430 CHAM. OF COM. BLDG. 15617.

FOR SALE—By owner, 5-room bungalow, just finished, on Pico Heights. Fine view. Oak floors, tile bathroom, fireplace. French doors in dining-room. 1345 S. NORTON. Take W. Pico car. Open from 2-5. West 5945.

FOR SALE—Rogers Park, 5-rm. mod. bungalow, hwd. fl. and bath, firepl., built-in features, restricted, schools, stores, near 2 car lines. $4800, $1500 down, bal. $40 per mo. Owner, 1134 W. 68TH ST.

FOR SALE—DOUBLE BUNGALOW.
3 large rooms each side, 4 built-in beds, ivory and mahogany finish, double garage. $7000, $2500 cash, balance $60 month. Income $120 month. SHEPHERD & TOMS, 5400 S. Hoover st.

FOR SALE—Swell new 5-room bungalow, near Manual Arts, oak floors, ivory finish, tile bath, shower, gas furnace, shingle roof, garage, first time offered. $8000. O. P. SMITH, 62724.

FOR SALE—New house, 4 rooms, screen, southwest, $2250, small payment down, balance easy. Phone BDWY. 4090 evenings, ask for MR. ADAMS. Courtesy to real estate men. Commission added.

FOR SALE—Beautiful bungalow, 6 rooms, built 5 years ago. Cement walk. Strictly up-to-date in every respect. Price $6500. $1000 down, bal. $65 monthly. Address owner, 5319 7TH AVE. Mesa Drive car.

FOR SALE—A fine 5-room new colonial in the heart of Wilshire district, 3 blks. from Western ave. Only $7000; with $2500 cash.
DOUGLAS BOSWELL,
Sunset at Western. Holly 391.

FOR SALE—6-room bungalow, fireplace, buffet and bookcase, 3 bedrooms, glass inclosed porch. Snap for $3750, terms; north of Slauson. COME QUICK. E. C. MacDONALD, 5320 S. Hoover st.

FOR SALE—
CASH $1250 CASH
5-room new colonial and garage. A real buy. You can save $1000 on this buy. EDWARDS, Vermont 6149.

FOR SALE—$750 CASH.
New 4, 5, 6-room colonials, in beautiful Rodgers Park. All improvements, close to car and school; balance less than rent. COCHRANE, 7000 S. Vermont ave.

FOR SALE— ONLY $5500.
Modern 5-rm. bungalow, garage, etc; 5c car line. Terms. 5910 S. ARLINGTON, Vermont 6975.

FOR SALE—5-room colonial, double garage, large lot, worth $7500. Sacrifice, $6500; terms. 987 S. SERRANO, 2 blocks east of Western.

FOR SALE—7 fine rooms, glass porch, big living-room, only $6800, $1300 down, $50 month... 6262 S. Vermont, MRS. ANGERMUELLER.

FOR SALE—$500 DOWN.
New 4-rm. bungalow, breakfast nook, 2 bedrooms. Price $3250. Payments, $35 a month. 7124 MONETA.

FOR SALE—Modern bungalow, all latest details, $700 cash, bal. $52.50 mo. See owner at 1358 W. 70TH ST.

FOR SALE—4-room unfinished bungalow on 83rd st., $1700. $500 will handle this. S. L. GARDNER, 7308 Moneta, Ph. 64197.

FOR SALE—8-room house, furnace heat, garage. 4216 S. FLOWER.

FOR SALE—5-rm. house, modern, $3200, $500 cash, $35 mo. WEST 3268.

East and Southeast.

FOR SALE—COLORED FOLKS ATTENTION! A dandy 5-room bungalow, $3500 $600 cash, balance easy. Call LOWE, 22761.

North and Northeast.

FOR SALE—
$8000— —$2500 CASH.
A REAL BARGAIN.
Beautiful 2-story home that cannot be duplicated today for $11,000, to say nothing of the wonderful shrubs, trees and lawn. Has 8 large airy rooms, 2 toilets, 1 bath, and a basement; hardwood floors throughout; located 2 blocks from boulevard, 1 block from college campus and within walking distance of grade and high schools. Call GAR. 1036.

FOR SALE—5-room brick residence. Well built. Lot 50x150. Just north of Sunset blvd., close in. Valued $3500, $1000 cash. Terms to suit. Lot worth the money. MARLOW, 416 Story Bldg. 67780.

FOR SALE—EAGLE ROCK CITY.

TEN-ROOM HOUSE NEAR OCCIDENTAL COLLEGE. INCOME PROPERTY. 208 W. MARIPOSA AVE. GAR. 1625.

Furnished Houses.

FOR SALE—By owner, 4-room furn. bungalow, bath, sleeping porch, ½ block car line. Fine location. Leaving city. Look it over at 964 FEDORA ST. Make me offer.

HOLLYWOOD—
For Sale, Exchange, Wanted, To Let.

FOR SALE—"SERVICE WITH SAFETY."
To buy, sell, rent, insure, loan, build on HOLLYWOOD PROPERTY.
—TAFT REALTY CO.—
"We've Been Here Thirty Years."
5751 Hollywood Blvd. 59045, Holly 3066.

FOR SALE—
New 4-family flat, Hollywood, Vermont district, near Hollywood Blvd. and Vermont ave. $19,000. Income $3120. Best buy in Hollywood. Call MR. LEROY, 598496.

FOR SALE—$11,000; $4000 DOWN.
A real home at a sacrifice price, 8 rooms, 3 bedrooms, hardwood throughout. A wonderful home in a wonderful neighborhood.
4680 HOLLYWOOD BLVD.
Open Sunday. 599953.

FOR SALE—Lot nr. high school, $1250. Also new 5-rm. bungalow, $6500, cash $2000, $50 mo. Mr. Sinks 577378. B. B. ELKINS, 6665 Hollywood Blvd.

FOR SALE— UNRESTRICTED
A corner lot on Sunset near Vermont, 100x135. For quick sale, $8500, terms. 1310 N. VERMONT.

HOLLYWOOD—
For Sale, Exchange, Wanted, To Let.

FOR SALE—
MELINE BARGAINS.
DUPLEX HOUSE IN CENTRAL HOLLYWOOD.
$12,500.
This property is only one year old, with five rooms on each side, 2 bedrooms and bath upstairs, large rooms downstairs. Good income. Plenty of room on lot for another duplex, as lot runs from street to street. All improvements in and paid. If you see this you will buy. For further details see Mr. Strange.
ANOTHER SAFE INVESTMENT.
$16,000—ONLY $5000 CASH.
One of the best buys we know of in Hollywood income property. It consists of a double bungalow having 4 rooms each, breakfast nook, tile baths, hardwood floors, etc. Also a 5-room modern bungalow with 3 bedrooms, tile bath, built-in features and enameled woodwork. Nice grounds with double garage. Near 2 car lines, in choice West Hollywood location. Cash payment of $5000 will handle, balance only $100 monthly, including interest. Income $225 monthly, paying 15 per cent on total cost, and better than 20 per cent on actual amount invested. Lot 55x150. A bargain as well as a safe investment, if we ever saw one. Call Mr. White to inspect.
FRANK MELINE CO.,
Realtors—Builders—Insurance—Loans.
6777 Hollywood Blvd. Ph. Holly 371.

FOR SALE—The bungalow supreme in the foothills of West Hollywood; location the very best. Large living room, dining room and kitchen; 3 large bedrooms, breakfast room, splendid tiled bath, etc. Large porch across the entire front, also smaller side and rear porches. Double garage. Lot 80x160. This superb home, built 18 months ago by skilled mechanics with high-grade materials is now unexpectedly offered for sale. The grounds are highly improved with eight young orange trees, a variety of shrubs, abundance of flowers and a well-cared-for lawn. Much more attractive in every detail than this ad would indicate. Price $14,000. Worth much more. This exclusive offering may be viewed only by appointment with Mr. Kirker. 579323.
WOOD & REHBEIN,
7003 Hollywood Boulevard.

FOR SALE—
BEAUTIFUL SPANISH BUNGALOW IN FOOTHILLS.
Consisting of six rooms, 3 large bedrooms, tile bath and shower, pedestal basin, hardwood floors throughout, floor furnaces, cement side drive, artistic pergola extending over driveway, double garage; large lot. Wonderful view of mountains. One of the best streets north of boulevard: $12,500, $5000 cash. CHAS. N. TANNER, 808 Wright & Callender Bldg. 4th and Hill sts.
13047. Evenings Wilshire 1797.

FOR SALE—ONLY FOUR LOTS LEFT IN OUR CIELO VISTA TERRACE.
You will have to hurry if you want one of these high-class residence lots in our new tract, well restricted and with the best of street work. Prices from $3000 to $8500.
NOTE — MAKE YOUR RESERVATIONS NOW FOR A SIGHTLY OAK-CLAD VILLA SITE IN OUR SECOND UNIT ABOUT TO OPEN.
LEWIS B. WOOD,
Holly 6567. 8001 Sunset Blvd.

FOR SALE—OWNER MUST SELL this week and will give very easy terms on a brand-new 5-room colonial style bungalow north of Santa Monica blvd., near La Brea, all built-in features, hdw. floors, garage, cement drive; on full-size lot, price reduced to $7000; $1000 cash down and balance $50 per month. See Mr. Sherkey for appointment.
W. H. LETT & CO.,
5506 SANTA MONICA BLVD. 599487.

FOR SALE—
WEST HOLLYWOOD BARGAIN,
NEAR FOOTHILLS.
New Spanish stucco bungalow, consisting of 6 rooms, lot 60x150; three large bedrooms, breakfast nook, hardwood floors throughout, ivory finish, beautifully decorated, very best of fixtures, garage, cement drive. Reduced to $9000 for quick sale. $2000 cash. CHAS. N. TANNER, 808 Wright & Callender Bldg. Fourth and Hill sts.
13047. Evenings WILSHIRE 1797.

FOR SALE—
OWNER'S SACRIFICE.
$2000 CASH.
One of the most beautiful 6-room stucco bungalows in Hollywood, modern in every detail, 3 bedrooms, hardwood floors throughout, tiled bathroom and sink; all built-in features; large garage cement floor and driveway; beautiful terraced lawn and shrubbery, lot 50x150 in most select location, balance very easy terms. Call today. 5717 LA MIRADA AVE., Hollywood.

FOR SALE—
Some especially good values in lots.
50 ft., Orange Grove ave., $1800.
50 ft., Orange Grove ave., $2500.
50 ft., Poinsettia Place, $3500.
105 ft., Sunset blvd., $7000.
125 ft., Ogden Drive, $3800.
55 ft., Santa Monica blvd., $6000.
HOLLYWOOD SECURITIES CO.,
Phone Holly 2790. 7509 Sunset Blvd.
Ask for Mr. Lemmon.

FOR SALE—OR EXCHANGE—Brand new 5-room stucco bungalow, lot 50x140, well located, north of Sunset, in West Hollywood. Three bedrooms and breakfast nook, hardwood floors, tile bath and on one of the best streets. Price $9750. Will take in well-located West Hollywood lot to $3000 as first payment.
LEWIS B. WOOD,
Holly 6567. 801 Sunset Vlvd.

TO LET—
7-room house with 3 bedrooms, on Hawthorne Street, near La Brea. The house is beautifully furnished. This is something pretty nice. Near car line, schools and stores.
Rent $200 per month.
COAST REALTY COMPANY,
7042 Hollywood Blvd. Hollywood 2287.

FOR SALE—Lot in Cres Heights.
50x190, terms, $2500.
Lot 40x130, N. of Santa Monica blvd., $1875.
Lot in highly restricted district, 60x190, $4000.
Lot on Norton ave., 50x150, $2500.
Corner 60x125 on Santa Monica, $6600.
SEARLS REALTY CO.,
1111 Fairfax ave. Holly 3271.

FOR SALE—HOLLYWOOD BARGAIN.
Seven rooms, three large bedrooms, breakfast room, mahogany, French gray, ivory and white; corner, 50x175, room for another house or duplex; garage for two cars. Reduced from $12,500 to—oh! make an offer. Owner on premises, 5702 HAROLD WAY, corner of Wilton, two blocks south of Hollywood Blvd.

FOR SALE—6-ROOM BUNGALOW.
You ought to see this, it's not like every one's else. Beautiful living-room, dining-room and patio; tile bath and sink; built-in ice chest; beautiful bedrooms with large closets; all built-in features. The home is worth $10,000. The owner is going to sell for $9000. Call F. E. LAMBERTON, HOLLY 1333. C. S. ALBRIGHT, 5910 HOLLYWOOD BLVD.

FOR SALE—
IMMEDIATE POSSESSION.
Charming 6-room Spanish stucco against the foothills in W. Hollywood. Beautiful view. Large living room, sun room and bedrooms. Lawn, flowers and fish pond. Price only $10,500. Good terms. Call 577825, MR. MOVIUS, 577825.
E. CLARKE COMER'S, United Offices,
6522 Hollywood Blvd., 6522.

FOR SALE—
REAL BUNGALOW.
Beautiful 7-room bungalow, Hollywood way, large, airy living and dining-rooms, 3 bedrooms, den, lot 50x162, variety of fruit trees, flowers, high ground; excellent view; Call Mr. Brufat or Mr. Keddie, with
AVERILL-WEYMOUTH CO., Inc.
725 S. Olive st. Realtors. Broadway 8043.

FOR SALE—An income and a home, one block off Hollywood Blvd. One eight-room, two-story house; rent for $125; and one five-room, rented for $65. Will sell for only $2000 cash, balance easy. Price $11,500.
NORTON & BUNCH,
6508 Hollywood Blvd.
Phone 578222.

FOR SALE—REAL HOLLYWOOD HOME.
6 rooms, on corner, splendid view and location, garage, fireplace, built-in bath, etc., urn. or unfurn. Only $8900. Another 6-r. house, unusual value, $7500. LOTS, $1400 UP. Also furnished bungalows to rent in Hollywood. MOUNTAIN VIEW REALTY CO., 7602 Sunset blvd. 578747.

FOR SALE—
HOLLYWOOD BARGAIN, $9800, TERMS.
Beautiful 7-rm. bungalow, Fountain ave., 3 bedrooms, H.W. floors, 2 cement porches, breakfast-room, tile bath and shower. Garage. OWNER LEAVING CITY. MUST SELL.
4803 HOLLYWOOD BLVD. 598231.

FOR SALE—
HOLLYWOOD DUTCH COLONIAL HOME.
North of Hollywood blvd., on exclusive street. 9 rooms, 4 bedrooms, H.W. floors, large bath, breakfast nook, sleeping porch, sun room, beautiful yard, bargain.
QUICK SALE AT $13,000, TERMS.
4803 HOLLYWOOD BLVD. 598231.

FOR SALE—I am forced to sell my eight-room home on Canyon Drive, Hollywood, this is not sales talk, but an absolute fact.
The price is right and if you are interested in a home in this exclusive section see me at 1918 CANYON DRIVE. Mr. Kauffman.

FOR SALE—
CENTER OF HOLLYWOOD.
New bungalow, all improvements. Price $5250. Another, 5 rooms, at $6500. Small payments down.
L. A. DEARHOLT & CO.,
6735 Hollywood blvd. Phone 577008.

FOR SALE—In the heart of West Hollywood, attractive modern stucco bungalow, Italian architecture, 5 rooms and sunroom, many built-in features, tile bath, lovely oak floors, gas furnace, fireplace, garage, fruit trees. See owner, 1510 VISTA ST. Phone 579009.

TO LET—5-room unfurnished lower duplex flat, 1534 WINONA BLVD. Hollywood. 599746.

HOLLYWOOD—
For Sale, Exchange, Wanted, To Let.

FOR SALE—
$12,500.
A TWO-STORY.
NORTH OF HOLLYWOOD BLVD.
EASILY WORTH $18,000.
OWING TO UNFORESEEN CIRCUMSTANCES, THE OWNER OF THIS BEAUTIFUL DUTCH COLONIAL, ON A BIG EAST-FRONT LOT, ON ONE OF HOLLYWOOD'S FINEST STREETS, IS COMPELLED TO SELL IMMEDIATELY.
HERE IS A BIG NINE-ROOM HOUSE WITH FOUR AIRY BEDROOMS, AT THE PRICE OF A BUNGALOW.
NAME YOUR OWN CASH AND MONTHLY PAYMENTS.
BEAUTIFUL FURNITURE, RUGS, DRAPES, ETC., ALSO FOR SALE.
THE TELEPHONE REMAINS.
IMMEDIATE POSSESSION.
QUICK ACTION VITAL.
ASK FOR MR. JOHNSON,
W. W. MINES & CO.,
1001 L. A. STOCK EXCHANGE BLDG.
TEL. 60476, MAIN 2875.

FOR SALE—BEAUTIFUL HOLLYWOOD HOME, COMPLETELY AND ELEGANTLY FURNISHED, CONVENIENTLY LOCATED IN THE BEST PART OF HOLLYWOOD. 8 ROOMS, 2 BATHS, CHILDREN'S ROOM, SERVANTS' QUARTERS, BASEMENT FURNACE, HARDWOOD FLOORS, OAK FINISH, DOUBLE GARAGE, LARGE LOT, LAWN, FLOWERS, SHRUBBERY, ETC. THIS IS AN EXCELLENT BUY FOR SOMEONE DESIRING A HOME WHICH IS UP-TO-DATE IN EVERY RESPECT AND MUST BE SEEN TO APPRECIATE ITS VALUE. IMMEDIATE POSSESSION. $10,000 CASH WILL HANDLE. FOR INFORMATION CALL OR SEE L. A. PRATT WITH JOHN T. DYE, 824 WEST PICO ST. TELEPHONE PICO 277.

FOR SALE—
ONE OF THE SHOW PLACES
IN HOLLYWOOD.
$39,000.
A Stately Residence Overlooking the City.
$9000 cash gives you possession.
$25,000, 6½ per cent mortgage, due 5 years.
Open for inspection in afternoon.
FRANK H. AYRES,
212-214 Pantages Theater Bldg.
Mr. Burdell or Mr. Keller. Pico 2194.

FOR SALE—
HEART OF WEST HOLLYWOOD.
FIVE-ROOM NEW COLONIAL, $1500 CASH.
After listing everything in West Hollywood, we can state positively that we have the best buy in a 5-room new colonial out here. Large living-room and dining-room, two bedrooms, complete kitchen and breakfast nook, exceptional bath, best of oak floors and fixtures. Faces the foothills, and a view lot. This house can be bought for $6850. Call EDWARDS & WILDEY CO., 7001 Sunset Blvd. Hollywood Branch. Phone 578883.

FOR SALE—
$1500 DOWN.
$50 AND INTEREST PER MONTH.
Buys fine 5-room bungalow, 2 bedrooms and sleeping porch, garage. WALKING DISTANCE HOLLYWOOD HIGH. MUST BE SOLD. ONLY $7000.
A. M. JAMISON,
Phone 61401. 512 Hollingsworth Bldg.

FOR SALE—
$6250—A REAL SNAP—$6250.
5-rm. modern bungalow, fruit, lawn, garage; close to school and cars. $3000 will handle. Balance $50 month.
ALSO
Beautiful 50-ft. lot and a new double garage, facing the hills, $3850.
HOLLYWOOD SECURITIES CO.,
Phone Holly 2790. 7509 Sunset Blvd.
Ask for Mr. Lemmon.

FOR SALE—MOST BEAUTIFUL RESIDENCE SITE—WEST HOLLYWOOD.
Corner 135x192 on Sunset Blvd., surrounded by fine homes, street work and all conveniences and within block to car line. Fine view and south and east exposures. Can be cut up into three choice lots. See this and make us an offer.
LEWIS B. WOOD,
Holly 6567. 801 Sunset Vlvd.

FOR SALE—
PICO HEIGHTS.
5-room new English colonial, oak floors, garage, 50x150-foot lot, east front, 2 blks. from school, near 3 car lines. $6500, $1500 down. Call Mr. Eastman, Broadway 8043; evenings, Lincoln 1121.
AVERILL-WEYMOUTH CO., INC.,
725 So. Olive st. Realtors. Bdwy. 8043.

FOR SALE—
A HOME FOR $950.
Lot 50x151, near car line, in West Hollywood with garage house, 12x24 in rear; cement floor, water, gas and electricity in house; price $3600; $950 cash and $25 per month. PHONE 579037.

FOR SALE—
HOLLYWOOD HOME FOR INCOME.
Near Vine and Franklin. 7-room home. Lot 57½x140, room for more houses, making fine income property. Only $11,500. Terms. 579448, F. R. LONGLEY, 6693 Hollywood Blvd.

FOR SALE—Hollywood Bungalow.
$5400. $2000 cash.
5 rooms, bath, sleeping porch, garage, 50x140 lot, fruit trees, near Santa Monica blvd. cars. 1033 N. HUDSON AVE. Hollywood.

FOR SALE—Bargain. New Swiss chalet bungalow, 5 large rooms, breakfast nook, tile bath, all built-in features, fruit trees, blackberries and beautiful shrubs. Located near foothills, one block from Vermont or Los Feliz. Owner, 4564 AMBROSE AVE.

FOR SALE—Hollywood bungalow, new Spanish type, near both car lines, beautiful 5 rooms, all built-in features; tile bath and shower; this bungalow is very classy, price cut to $8500. Terms. 756 N. RIDGEWOOD PLACE.

FOR SALE—
Beauty spot of city, Spanish homes from $8000 to $11,000; all new and unique. Drive to 1225 Flores st. West Hollywood. Or call FARNHAM, 575798.

FOR SALE—
MONT HOLLY VISTA HILL TRACT
New subdivision 200 lots. $500 up, $150 down, $15 monthly. $2500 restrictions, out Sunset north at SANBORN JUNCTION.

TO LET—FOR HOLLYWOOD RENTALS
Call MISS DEITZ, 579393.
DEITZ-HARTWELL CO.,
6718 HOLLYWOOD BLVD.

FOR SALE—I must sell my level east front lot on Highland ave., north of Hollywood blvd. No reasonable offer refused. D. M. LINGLE, owner. Holly 4061.

FOR SALE—$7750. In $8500 class. $2250 cash. 6-room col., hdw. floors, tile bath and sink, auto heater, side entrance. Offer pending. 1426 N. NORMANDIE. 598843.

TO LET—Beautiful new 6-room bungalow, hardwood floors, furnace, fine location, north of the blvd. $100 per month. 4689 HOLLYWOOD BLVD. 599953. Open Sun.

FOR SALE—Hollywood, 5-room bungalow, near University, $5900. New and modern. $2000 cash.
DOUGLAS BOSWELL,
Sunset at Western. Holly 3913.

FOR SALE—7-ROOM STUCCO HOUSE.
Near the high school; wide lot, room for one more house; $7950. Call MAIER, 6256 Santa Monica blvd. Holly 6122.

FOR SALE—
1155 N. BERENDO.
Owner on premises, new and strictly modern bungalow; near University.

TO LET—Bungalows and flats, unfurnished and furnished, all descriptions and prices. If it is for rent in Hollywood, we have it. L. A. DEARHOLT & CO., Phone 577008.

FOR SALE—$5900, $2500 cash, 6 rooms, 3 bedrooms, lot 50x135; lots of fruit, flowers, garage, biggest bargain ever offered. See MR. RHEA, 5034 Hollywood blvd. 597726.

FOR SALE—By owner, beautiful new modern 5-room bungalow, hardwood floors, breakfast nook, corner lot. 1000 GARDNER AVE., Hollywood.

FOR SALE—
OPEN FOR INSPECTION.
1136 N. MARIPOSA. New 5-room stucco: large rooms; near University. $7400.

FOR SALE—Hollywood 4-flat bldg., consisting of 4 rooms each. 3 flats pay 20 per cent on investment, leaving 1 flat for owner. Price $10,000; ½ cash. PHONE 52964.

FOR SALE—$1000 cash buys the best 5-rm. bungalow within walking distance of Hollywood High School. Never been occupied. Balance like rent. MR. BENNETT, 6771 Hollywood blvd. 577612.

FOR SALE—New 5-room bungalow, modern, near Western and Santa Monica. $5600, $1500 cash, $50 per month. 1044 NORTH WESTERN AVE.

WANTED—HOLLYWOOD RENTALS.
LIST YOUR RENTALS WITH
MRS. ROYER, 579323.
WOOD & REHBEIN CO., Hollywood Blvd.

FOR SALE—Will take Liberty bonds, new 6-rm. stucco bungalow. 8029 Norton ave., in beautiful Crescent Hts. Worth $8500; if sold today, $7500. VERMONT 838.

FOR SALE—Hollywood bargain, high, sightly lot, restricted, $1500, $850 cash will handle. Owner, Wilshire 4292, evenings 59122.

FOR SALE—Unrestricted corner 50x150, University district, $2650, terms. Take Western ave. car to 1044 N. WESTERN.

HOLLYWOOD—
For Sale, Exchange, Wanted, To Let.

WANTED—
BUYER
For Beautiful Home
In Hollywood Foothills.
Just Completed.
Completely Modern.
Wonderful View.
Large Grounds.
Landscaped and Fully Planted.
Big Discount for Immediate Sale.
PRICE $34,000.
SHORE BROTHERS COMPANY,
7030 Hollywood blvd.
579318. HOLLY 3616.

FOR SALE—A REAL HOME.
Near car, stores and school, wonderful mountain view. Built for owner's home. Every imaginable modern convenience is installed in this swell brand new colonial bungalow. 6 rooms and they are good size ones, bath, well you ought to see it, 2 bedrooms, large closets with outside windows, breakfast-room which could also be used for bedroom, has large closet, fireplace, French doors from dining-room onto patio. Some one will be the proud owner of this swell home before sundown. So bring your checkbook. $7500; owner will take as little as $2500 down and balance easy. Ready to show this at 8:30 a.m. Ask for MR. LAWSON.
W. H. LETT & CO.,
5506 Santa Monica Blvd. 599487.

FOR SALE—INCOME BARGAIN.
3 rentals on dandy corner location, near Santa Monica blvd. and Western ave. That's all I'm going to tell you about it in this ad.; except it's a new stucco duplex facing one street and 5-room house and two garages facing other, and that it is a real buy. $18,000. $10,000 cash, balance easy. Let us show it.
W. H. LETT & CO.,
5506 Santa Monica Blvd. 599487.

FOR SALE—Owner's sacrifice, Hollywood's most beautiful building site, two lots (128 and 129, Hollywood Park Place;) corner Vine st., Longview and Mound, north of Hollywood blvd. Faces 3 streets, commands finest view in Hollywood. Take a look at it. Sell less than cost. Courtesy to agents. Owner, F. C. HAGEMAN, Chatsworth, Cal.

FOR SALE—$27,500.
Hollywood income, 5-unit bungalow court. Extra large lot, close to Hollywood blvd. Always rented, price reduced from $30,000 to $27,500. MUST BE SOLD THIS WEEK TO CLOSE UP AN ESTATE. Call Mr. Worthington, 579060. 6521 Hollywood blvd.

FOR SALE—BIG BARGAIN.
PRICE $6800—$3000 CASH.
Two 5-room houses on 1 lot in Holly, close to 2 car lines and schools. Garage. Live in one and rent the other.
J. ROBINSON & CO.,
1062 N. WESTERN AVE. 599384.

FOR SALE—6-room modern bungalow, 3 bedrooms, garage. Near State University, on Ardmore. Exceptional buy. Elegant condition. $8500. $2000 cash. J. M. BOLAND CO., 5476 Santa Monica Blvd. Holly 4863.

FOR SALE—Read this, $21,000 buys absolutely the best 10-room house in West Hollywood, lot 80x190, highly improved, east exposure; house alone cost over $17,500. A real bargain. TRAV EVANS, 7250 Sunset. Holly 4520.

FOR SALE—Fine single court site. Lot 50x270, facing two streets, close to car line. Only $4500. Ask for Mr. Hogarty.
NORTON & BUNCH,
6508 Hollywood Blvd. 578222.

FOR SALE—If you want to buy or sell property in Hollywood, why not talk to men who specialize in same. Phone us.
GIBSON-HESTON-GUSTIN
"Know Hollywood Real Estate."
6408 Hollywood Blvd. Holly 544 or 57295.

FOR SALE—By owner. Genuine sacrifice and reasons for disposal. Come and look it over. 8 rooms, 2 stories, 4 bedrooms, 2 sleeping porches, hardwood floors, garage, fruit trees. Heart of Hollywood. Price $9600, terms. Call Owner, Holly 6467. 1281 DETROIT ST.

WANTED—Some one with a little money and a little nerve to buy 55x200 ft. on Vermont ave., near Hollywood blvd. and build a garage. We have a tenant ready that will pay the owner 10 per cent net.
4680 HOLLYWOOD BLVD.
Open Sunday. 599953.

FOR SALE—
Beautiful 6-room foothill home, Spanish type, absolutely up to the minute. Trees and shrubbery. One of the best buys in Hollywood. $12,000. $4000 will handle. Phone Bdwy. 345. 329 WEST 8TH ST.

TO LET—Beautifully furnished flat, 3 beds, inst. heater, shower, everything complete and modern, light and exceptionally airy rooms, $125; immediate possession. 6100 DE LONGPRE, upper west.

FOR SALE—
ON NORMANDIE NEAR FRANKLIN
Fine large east-front home, big lot 60x175, 10 attractive large rooms, double garage. $13,500, terms. 579448. F. R. LONGLEY, 6693 Hollywood Blvd.

FOR SALE—Sacrifice, architect's home, large lot, garage, 3 bedrooms, easy terms. 1174 N. KENMORE.

FOR SALE—My pretty new bungalow, beautiful mt. view. W. Hollywood. $6850. $1500 cash. Owner, Phone 57540.

FOR SALE—2 lots in Whitley Heights, Hollywood, $1800 each. Take auto as first payment. Owner, WIL. 3490.

TO LET—For Hollywood rentals and real estate call MRS. EPHLIN, 6809 Hollywood Blvd. Holly 338. I have my own car.

FOR SALE—50-ft. unrestricted lot, one block car and school, $2500; terms. 577688.

FOR SALE—$7900; 6-R. bung., corner lot; W. Holly. LENOX, 6609 Hollywood Blvd.

TO LET—5-room house, furnished, complete. 1937 N. CANYON DRIVE. Holly 1314.

FOR SALE—6-room bungalow, good location, east front. SWAN, 1617 N. Mariposa.

GLENDALE—
For Sale, Exchange, Wanted, To Let.

FOR SALE—
6 ROOMS, hardwood throughout, ivory finish, gas radiator, garage, large lot, near yellow car line, this is real value, $3800; or furnished new at $6500. Pay down $2600.
6 ROOMS, hardwood, fine finish, built 3 years; fine condition, large lot on corner, one block to P. E. car and cheap fare to L. A. It could not be duplicated at $6500, the price. Pay down $1500.
5 ROOMS, lot 100x150, on principal street; lots of fruit and nut trees; this is good income property; two rooms on back of lot, also garage. Price $8500, half cash.
LOTS. LOTS. LOTS.
$750—You can build a garage bungalow, $1050, $1100, $1200, in fine built-up neighborhood.
Glendale Branch W. A. HEITMAN CO.,
Brand at San Fernando Road.
Pay fare to San Fernando Road and Save Money.
Telephone Glendale 1049.

FOR SALE—
BARGAIN
BARGAIN
TWO-STORY HOME—SEVEN ROOMS
CHOICE LOCATION GLENDALE.
ONLY $6000—$2000 CASH.
One of the best buys we have been able to offer for months, near the car line, in a fine section, close in. A new home place of seven rooms, modern, bath and all built-in features. Well built, nicely decorated and finished. House is in perfect condition. It is not an old place, but a most comfortable modern home, at a price way under its real value. Fine yard with flowers, fruit trees and garage. Inquire Sunday or any week day, 139 N. Brand Blvd. EDWARDS & WILDEY CO., Glendale Branch. Phone Glendale 250.

FOR SALE — 6-ROOM BUNGALOW, South Glendale, near Brand. 3 bedrooms, also outside sleeping quarters. A nice home, well located.
$7875. $4375 cash. $3500 mortgage.
2-STORY PLASTER HOUSE on North Brand, near Doran, for a short time only, $11,500, half cash. Some future to this.
ONE OF THE FINEST HOMES in the exclusive foothill section, close to the end of car line, on a large corner. $25,000.
CHARLES B. GUTHRIE,
105½ So. Brand. Glendale 1640.
Or any Branch Office.

FOR SALE—[illegible]EN VISTA.
On the slope between Kenneth Road and 6th street (to be renamed Glenwood Road.) Since the announcement that the street work is to be put in on Highland ave. immediately, 6 lots have been sold.
The present price of $1800 is only good until the work is done, when the price will be raised to $2500.
CHARLES B. GUTHRIE,
105½ So. Brand. Glendale 1640.
Or any Branch Office.

FOR SALE—
LUCAS BARGAINS.
BRAND NEW 4-ROOM HOUSE and sleeping porch, cement porches front and rear. Owner does not need the money and only wants $500 down, bal. to suit. PRICE ONLY $2200.
NEARLY HALF AN ACRE AND 3-ROOM modern house, on car line. Chicken pens and house. Located in foothill section. Beautiful mountain view. $3100. $750 down, balance easy.
8-ROOM HOME, ALL MODERN. 21 bearing fruit trees, for only $3750. $500 down, balance like rent.
A. J. LUCAS,
309 South Brand. Glendale 1691.

FOR SALE— $4200, TERMS.
In the foothills close to car, the nucleus around which a home may be built, 60x245, near Kenneth road; wonderful view, variety bearing fruit, strawberry bed, chicken equipment, hollow tile garage house, 3 rooms, bath, sink and built-in features in kitchen; workshop or garage. A real buy.
EDITH MAY OSBORNE, 210 W. Doran.

GLENDALE—
For Sale, Exchange, Wanted, To Let.

FOR SALE—
IN THE BEAUTIFUL FOOTHILL CITY OF GLENDALE.
ONLY 20 MINUTES BY AUTO FROM CITY.
BEAUTIFUL HOME of 7 rooms, 3 large bedrooms, hardwood floors. Big garage with cement floor; fine cement [illegible]. Assorted bearing fruit. Large lot facing the foothills. An ideal home. Price only $6800, on easy terms.
ALSO NEW UP-TO-THE-MINUTE 5-room bungalow with garage, close to cars. Price $5750, terms arranged.
4-ROOM NEW BUNGALOW, well located. A snap at $3200.
WE HAVE A NEW UP-TO-DATE 5-room duplex bungalow and 4-room bungalow on a close-in prominent corner. House finished with hardwood floors throughout. Tile bath, tile drainboards. Fixtures Spanish design, tile trimmings. Rents for $172.50 month or over $2000 per year. Price only $15,000. An exceptional investment.
FINE LOT ON BRAND BLVD., [illegible] $2500.
FINEST BUNGALOW COURT SITE in Glendale, only 200 ft. of Broadway [illegible] Kenwood, 100x150 to alley. Only $[illegible] Well worth $7500.
2 GOOD LOTS ON DORAN ST. Price $800 each. A snap.
WE HAVE THE SNAPS
CALL AND SEE US.
WE ARE ALSO BUILDERS. Will build that home for you on easy terms.
J. F. STANFORD,
112½ S. Brand. Glendale [illegible].

FOR SALE—
MODERN 6-ROOM BUNGALOW with [illegible] parlor, cement cellar, large lot, fine assortment fruit. Garage, chicken runs. This is a real bargain, $6800, terms.
FIVE-ROOM PLASTERED HOUSE, two large lots, 12 fruit trees. $4800; only $1000 to handle.
SCHUGLER,
124 West Broadway. Glendale.

FOR SALE—The best buy on North Central [illegible] six months. Lot on Stocker, very close [illegible] Brand, 50x150, $1250, worth $1750. [illegible] on Pacific, corner 50x200, south of Arden, less than block to car, $1150. Can't buy [illegible] it. Many others. NEWBY, 436 Security Bldg. 61756.

TO LET—New bungalow court, just completed. Most beautiful location in Glendale. Situated on Brand Blvd. Full view of mountains. Light, airy rooms, every convenience. Moderate rent. [illegible] to Burchett st., Glendale. L. NEWTON SMITH, 374 [illegible] st., Glendale.

FOR SALE—4-room 2-story house, [illegible] unfinished, built-in bed and buffet; fireplace, lot 60x172, 12 bearing fruit trees, roses, chicken yard, rabbit hutches; one block from school and car line, $2950, [illegible] cash. 1080 SAN RAFAEL ST. Owner GILBERT ST., Glendale.

FOR SALE—PRICE $3800. $700 CASH. Bung. 4 lge. rms., lot 50x143, garage, E.W. Close to schools. Bal. $45 per mo. EDITH MAY OSBORNE, 210 West Doran.

FOR SALE—Built for home, new, 4 [illegible] bkft. nook, instantaneous heater, [illegible] acct. death for $3900. DENMAN, [illegible] Brand at Los Feliz. Glen. 1919-J.

FOR SALE—$1300 lot, sacrifice for $1[illegible]. Choice 50-foot front, half block Glendale car. Inquire 3435 LACLEDE AVE. Phone Main 4821.

FOR SALE—By owner, new 5-room bungalow, hardwood floors, modern throughout; large garage, good location. 320 W. GARFIELD. Phone West 1190, L. A.

PASADENA—
For Sale, Exchange, Wanted, To Let.

FOR EXCHANGE—Altadena residence of [illegible] rooms, strictly modern; beautiful and well landscaped grounds. Will consider residence in the Wilshire district to value of $25,000 or less.
HOMER L. WEBBER,
82 N. Marengo Ave., Pasadena.

FOR SALE—8-room modern house, extra large living-room, two baths, gas furnace, Ruud heater, hardwood floors, magnificent view, ½ acre, with 32 fruit trees; choice varieties. SHAFFER & STAINES, 81 Lou[illegible] Block, Pasadena. F. O. 1759.

FOR SALE—8-room modern house, extra large living-room, two baths, gas furnace, Ruud heater, hardwood floors, magnificent view, ½ acre, with 32 fruit trees; choice varieties. SHAFFER & STAINES, 81 Lou[illegible] Block, Pasadena. F. O. 1759.

CITY LOTS and Lands for Sale.

FOR SALE—
CORNER LOT FOR STORE, ON CAR LINE IN WILSHIRE. In store zone and unrestricted, 45x128. Wilshire's best buy at $3500.
HUBBARD-CHELEW-HOIT,
560691. 3691 Wilshire blvd. 568082.

FOR SALE—
$3800.
BUNGALOW COURT SITE.
60x170.
Corner on 10-ft. walk; can't be beat for a court site; high ground, near L. A. High School. Call Mr. Klarquist, 56302. KELLS & GRANT. Wils. 2854.
WILSHIRE BLVD. AT WESTERN AVE.

FOR SALE—
Lots in Wilshire country club Tract. Large [illegible] in improvements, cement paving, ornamental lights, etc. Adjoining Wilshire Country Club golf links. Los Angeles Tennis Club, etc. Big discounts temporarily for cash. Tract office at Rossmore and Vine.
TAFT REALTY CO.,
Holly 3066, 5751 Hollywood Blvd. 59045.

FOR SALE—
WILSHIRE FLAT LOT.
ELEGANT, HIGH CLASS.
The only high-class flat lot left, just off Wilshire blvd., between two beautiful homes, 60x150. See us about this at once. Nothing like it for the price, $13,500.
ARTHUR S. BARKER COMPANY.
567585. WILSHIRE BLVD. AT OXFORD.

FOR SALE—
$3800.
BUNGALOW COURT SITE.
60x214.
On corner of 10-ft. walk, high ground, good residential district. A bargain at the price quoted. Call Mr. Klarquist, 56302. KELLS & GRANT. Wils. 2854.
WILSHIRE BLVD. AT WESTERN AVE.

FOR SALE—
WEST HOLLYWOOD.
LOTS—SNAP IN LOTS.
45x130 .... $[illegible]
50x130 .... $[illegible]
50x130 corner .... $[illegible]
No agents. Open Sunday.
57146—578914. 7500 SUNSET BLVD.

FOR SALE—
NEAR WILSHIRE BOULEVARD AND LOS ANGELES HIGH SCHOOL—A beautiful high view lot 50x140, all improvements. $2250 cash.
HUBBARD-CHELEW-HOIT,
560691. 3691 Wilshire blvd. 568082.

FOR SALE—
BUNGALOW COURT SITES
We have two court sites, each 110x2[illegible] feet, near Normandie and Sunset, which we can deliver for $7500 cash.
588576.

FOR SALE—
UNRESTRICTED
Sunny corner, 100 by 150, between Adams and Washington. High ground. Fine residential district. Build [illegible] nothing better. WILLIAMS, cor. Washington and 8th ave.

FOR SALE—Lot 75x260, high and sightly, fronting on Pasadena ave., overlooking Sycamore Park. Will sacrifice for quick sale. This is best bargain in city.
JOE TOPLITZKY,
Bdwy. 8, 634 H. W. Hellman Bldg. 64858.

FOR SALE—
LOTS. LOTS. LOTS.
We have apartment-house and flat sites; also double bungalow and residence lots in the southwest. SPARKY & WALLING, 932 Santa Barbara ave. 20850.

FOR SALE—
Restricted residence lot 43 by 80 ft., elevated, fine view, good district, near car, $1100; 2 others at $950 and $1050 each. These are bargains. Office, 5305 SUNSET BLVD.

FOR SALE—DON'T WAIT UNTIL SATURDAY NIGHT TO TELEPHONE YOUR SUNDAY ADS. TO THE TIMES. DO IT FRIDAY OR EARLY SATURDAY; 5 P.M. IS CLOSING HOUR FOR ALL CLASSIFICATIONS. PICO 700; 10391.

FOR SALE— BARGAIN.
$12,800. 143x133, SAN MARINO, NEAR VERMONT. CHOICE. UNRESTRICTED CORNER LOT. HIGH ELEVATION. CALL PICO 1534. MR. BOGSHAWE, WITH CARLIN G. SMITH.

FOR SALE—By owner, one of the finest lots in Wilshire district, 73x163, unrestricted. This lot can be had for very small payment down and any terms to suit the purchaser. For further particulars call E. J. CLIFFORD, Hotel Hollywood. Holly 4101.

FOR SALE—Lots on Montecito tract, overlooking beautiful Silver Lake. 17 min. Bdwy. $800 and up. Office on tract, Glendale Blvd. and Ayr st. L. BONANO & SON, Wil. 243.

FOR SALE— BARGAIN.
$4200—50x135, FRANCIS AVE., NEAR VERMONT. SPLENDID UNRESTRICTED LOT. RIPE FOR FLAT. CALL PICO 1534. MR. BAGSHAWE, 11322.

FOR SALE—Phone me if you want a bargain, 50x145 ft. lot in Wilshire section of city, all improvements included, close in to new high school. $1050. OWNER, 557429.

FOR SALE—
$500, $100 cash, bal. $15 a month, buys lot East Hollywood way, unrestricted, 18 minutes from town. See KILFOIL, 1015 Marsh-Strong Bldg. 60195.

FOR SALE—
$850—$150 cash, bal. monthly, buys unrestricted lot East Hollywood way, Fountain ave. at Sanborn; improvements in. See KILFOIL, 1015 Marsh-Strong Bldg. 60195.

FOR SALE—Must have cash. Sacrifice my beautiful lot on Santa Barbara for $1500 cash. Cheapest lot on Santa Barbara. Money talks. Hurry. 1706 W. VERNON AVE. 780673.

FOR SALE—BY OWNER.
Lot 60x178, in beautiful Victoria Park Drive, high ground, at a sacrifice price. Only $5700. For particulars call GROMAN, 81964.

FOR SALE—Santa Monica, $1200, 40x130, improved now livable garage. Electricity, water and gas. ½ block from car line. $830 cash, balance terms. Owner. SOUTH 5180.

FOR SALE— BARGAIN.
$5500. 100x102, CATALINA ST., SPLENDID UNRESTRICTED CORNER LOT. CALL PICO 2400. MR. CULLEY, WITH CARLIN G. SMITH.

FOR SALE—Very choice dbl. bung. lot. Bargain at $1900. THOMPSON, 1602 Santa Barbara. 79859.

CITY LOTS and Lands for Sale.

FOR SALE—
GO TODAY, SEE WHY HUNDREDS ARE BUYING THESE BIG 50-FOOT LOTS.
BELVEDERE GARDENS.
NEW TRACT OPEN—220 LOTS.
$495 up.
$10 Cash—$10 a Month.
Buy today and build a TEMPORARY HOME. Here is the CHANCE for INDEPENDENCE and PROFITS when you are ready to sell. The improvements, street work, electricity and water, are being rushed to completion. Already hundreds of homes are going up; gardens being planted and fruit trees set out.
TEMPORARY HOMES ALLOWED.
MR. WAGE EARNER—MR. INVESTOR, BUY BEFORE COMPLETED IMPROVEMENTS INCREASE VALUES.
Traffic means quick increase in value, and HERE you have heaviest travel out of Los Angeles. BUY FOR INVESTMENT.
COME AND SEE THIS WONDERFUL DEVELOPMENT.
LOOK, 100x160 feet; only $950. 25 minutes from Seventh and Broadway.
REPRESENTATIVES AT TRACT OFFICE. OPEN ALL DAY.
Buy direct from Owners. 20 Years' Responsibility Behind Each Sale.
JANSS INVESTMENT COMPANY,
Phone 10345.
Fourth Floor Metropolitan Bldg.
Fifth and Broadway.

FOR SALE—
LOTS. LOTS.
AT WHOLESALE PRICES.
NO SUBDIVISION PROFITS.
DIRECT FROM OWNER TO YOU.
MANY AT $450 AND $500, AND A FEW A LITTLE HIGHER. 21 MINUTES ON 5-CENT CAR LINE FROM CITY HALL; OILED AND GRAVELED STREETS. CITY WATER MAINS INSTALLED FREE OF CHARGE TO YOU. WE ARE DIRECTED BY THE OWNER TO SELL THIS PROPERTY AT WHOLESALE ACREAGE PRICES AND MUST CLOSE OUT THE 150 LOTS IN 30 DAYS.
EASY TERMS, MANY LOTS AS LOW AS $50 CASH AND $10 PER MONTH.
GO OUT TODAY, TAKE $25 FOR DEPOSIT AND SECURE YOUR FUTURE HOME SITE, HIGH ABOVE THE FOG, WELL DRAINED, LEVEL LOTS, WITH FRUIT TREES AND GRAPE VINES ON MANY. TEMPORARY HOUSE ALLOWED ON REAR OF LOT.
TAKE EAGLE ROCK CITY 5-CENT CAR LINE ON BROADWAY TO W. AVE. 32 AND GLASSELL AVE., GET OFF AT RED TRACT OFFICE, OR PHONE BROADWAY 1272.
MEAD & CLEMENTS.
517 DOUGLAS BLDG.

FOR SALE—
LEAVE IT TO YOUR GOOD WIFE WHERE TO BUILD HER HOME.
IT WILL BE IN HAZEL HEIGHTS TR.
Close in, only 18 minutes by street car from postoffice. High, sightly, invigorating, no frost, no fogs, raise vegetables all winter. Any kind of a lot you may choose. Canyon, hillside or level as the floor.
$250 UP.
Take car marked Eagle Rock City north on Broadway and get off at Roseview at my tract.
J. FRANK BOWEN,
Subdivider of 17 tracts,
Each one a Winner.
Phone 14628.
712 GRANT BLDG.,
Fourth and Broadway.

FOR SALE—
The fastest selling lots in the Wilshire district, high, sightly.
$2350 TO $2600.
Finest residence district, all improvements paid for. Buy in the path of progress, where values are increasing.
SEE PLYMOUTH SQUARE TODAY. Scores of homes under construction. Take W. 11th st. car on Broadway, get off at [illegible] in front of tract office. By auto drive out Wilshire to Windsor blvd., go south to 9th st., then half block west. Phones 64241. Sunday and evenings 78079.
G. IVAN PEOPLES, SUBDIVIDER.

FOR SALE—
A WONDERFUL BUY.
UNRESTRICTED WESTLAKE CORNER.
1 BLOCK FROM WESTLAKE PARK.
Only $162 per front foot, worth $250 per foot. Big developments soon in the immediate neighborhood should double the value of this fine lot. Frontage one block away held at $1000 per foot.
Suitable for stores, apartment house, hotel or other purposes.
The best buy in that fine close-in section.
JOSEPH R. SCHILLER,
Exclusive Agent,
1004 Van Nuys Bldg.

SPECIAL SUNDAY EXCURSION TO
BEAUTIFUL WILSHIRE PARK
Special excursion will run Sunday morning at 10 o'clock to show these lots in this new subdivision.
Lunch served at noon.
Telephone, or call, for reservations.
R. E. IBBETSON & COMPANY
619 West 6th Street.
Phone 12410.

FOR SALE—
REAL BUYS.
Near State University, wonderful bungalow court site. Nicely terraced. 80x155. Price only $4250. Near red and yellow car lines. Also several fine corner lots from $2100 up, inside lots from $1500 up. CARL COFFMAN REALTY CO., 4580 Melrose ave. Take Heliotrope Drive car west on 7th st. to Melrose and Normandie.

FOR SALE—
NO PAYMENT DOWN.
SPECIAL BUILDING INDUCEMENT.
LARGE LOT, $800.
Highland Park.
I do not need the cash and will sell you above lot for $10 per month; temporary house allowed. Here is a REAL opportunity to STOP giving your hard-earned money to the landlord. See me today at 506 HIBERNIAN BLDG., 4th and Spring Sts.

50x150—$3000 up.
On New Hampshire, Catalina, Berendo. First to Beverly Blvd. All street improvements.
WOOD & BRENT, Realtors,
126 W. 3rd st., Room 713. Ph. 66188.

FOR SALE—
HOLLYWOOD AND WILSHIRE LOTS.
For choice locations at the right prices, see
EVANS-DANA CO.,
134 S. Western Ave.—567872.

FOR SALE—
NEW SUBDIVISION, WILSHIRE PARK.
50-foot lots.
50 per cent under value. High and sightly. $1800 up. Very liberal terms. Drive out Pico, 1 mile west of high school to high ground and tract office. Representative on tract, including Sundays.
R. E. IBBETSON & CO.,
12410. 619 W. 6TH ST.

FOR SALE—
PLYMOUTH NEAR EIGHTH.
60x150.
RESTRICTED WILSHIRE BARGAIN.
$2900.
High ground, near L. A. High School. Call Mr. Klarquist, 56385.
56302. KELLS & GRANT, Wil. 2664.
WILSHIRE BLVD. AT WESTERN AVE.

FOR SALE—Lot on Heliotrope Drive, north of Rosewood, 50x154, no better location for flats in the city. Street number would be 528 North Heliotrope. Take a look at it.
W. H. BEMAN, 12558.

FOR SALE—
$3300—60-foot front
elegant bungalow lot on boulevard, opposite beautiful homes, not far from Wilshire Blvd. F. M. RUNKLE, Pico near Hobart. 71275.

FOR SALE—WILSHIRE BLVD. CORNER. Superb residence site, 75x151 ft. N. E. cor. WILSHIRE BLVD. For a real bargain call 14011 or 21794. MR. WICKES.

FOR SALE—Restricted view, corner, 100x150, tapering to 51 at rear for only $2750. Retaining wall and street work in and paid. Call 3505 SUNSET BLVD.

FOR SALE—MONETA AVE. LOT. 45-ft. front, alley in rear. Total price $2200; close to this office. All cash. 6001 MONETA.

FOR SALE — LOTS OF LOTS. Let me sell you that bungalow lot you are looking for, any size or location. ROBINSON, Pico 2891. 1053 S. Broadway.

FOR SALE—8 good building lots, 40x100, $1800 to $2000, near bus. 3706 S. VERMONT. 23892.

CITY LOTS and Lands for Sale.

FOR SALE—
$300—$300—$300—$300.
COME OUT TODAY.
LOT SALE.
WESTERN-SLAUSON-NORMANDIE TRACT.
LOTS $300.
BRING $50 CASH, THEN $10 MONTH, (including interest and taxes.)
BUILD A LITTLE HOME.
WAGE EARNERS FORTUNE FAVORED SPOT.
THE BEST BUY ON THE MARKET TODAY. TO BEACH TRACT.
By STREET CAR—Transfer from any Yellow Line to the Moneta Avenue and 54th Street Line. Get off at 54th and Denker Avenue. Then walk south to tract. By AUTO—Drive to Slauson Avenue, thence to Denker Avenue.
LOS ANGELES INVESTMENT CO.
SALES OFFICE,
SLAUSON AND DENKER AVES.
$300—$300—$300—$300.

FOR SALE—
TO LOVERS OF GOLF INVESTORS AND HOMESEEKERS
Lots and business corners can now be bought in BEAUTIFUL ANGELES VISTA HTS. at wholesale prices.
$1200 and up, 10 per cent cash and 1 per cent per month. An opportunity that will soon pass. A beautiful golf links now in course of construction. This alone will cause values to increase within a few months. These lots are splendidly situated high and dry, with magnificent view of city and mountains.
Come out today; seeing is believing. Don't be a "I wish I had." Take Grand ave. car to Tract Office 8th ave. and 48th st. or Hawthorne car to our tract office at Mesa Dr., at 48th st.
LOS ANGELES INVESTMENT CO.
Owners and Subdividers.

FOR SALE— LOTS. LOTS.
ELLIS MANOR.
Only a few choice residence lots left. They are going fast. Come out and look over this new tract. It is bounded on 2 sides by the city's 2 largest and best-traveled avenues.
BOTH RESIDENCE AND BUSINESS LOTS.
They are full-sized lots and fully improved. Close to cars, schools and stores. The land is fertile and level.
To get to tract take 54th st. car, get off at Western, walk 3 blocks south, or drive out Western to Slauson. Tract office on N. east corner of Western and Slauson.
Terms, $150 cash, $15 a mo., inc. int. Open evenings.
JAMES ELLIS McDONALD,
OWNER AND SUBDIVIDER.
SMITH & MORGAN,
SALES AGENTS.

FOR SALE—
SIERRA PARK—HALF ACRE.
$975.
Temporary House Permitted.
City half acre for $975 with only $10 down and $10 monthly. Acre (short) at only $1500. Close to car line, only 1½ minutes from center of city. In fine built-up residential district. See DR. McWILLIAMS, with Janss Investment Co., 404 Metropolitan Bldg. Phone 10345.

FOR SALE—BY OWNERS.
ALLESANDRO GARDENS.
Lots $325 and up. Dandy 60-foot lots at $750 to $960, $100 down and $15 per month. Fertile garden soil. Some fruit trees, temp. houses permitted.
FOUR MILES TO THIRD AND HILL.
Close to Glendale car line. Only a short distance to Hollywood, Eagle Rock, Tropico, Glendale and Burbank. This is a subdivision of an old Spanish ranch that has been held intact for 40 years, until the surrounding neighborhood has been nicely built up. It is just across the street from the new Allesandro school on Los Feliz blvd., 2 blocks west of Allesandro st. Take Glendale car to India Station, go 2 blocks east. Sales made at tract office only.
A. H. COSTLEY, 2249 Los Feliz Blvd.

FOR SALE—
135x150.
WESTERN AVE. CORNER NEAR WILSHIRE.
$32,000.
Close to Wilshire blvd., improved with good 2-story house, income $130 per month. This corner well worth $500 per foot when restrictions expire, in short time. Call Mr. Scott, 56385, or Wils. 2664.
KELLS & GRANT,
REALTORS.
WILSHIRE BLVD. AT WESTERN AVE.

FOR SALE—
CORNER bungalow lot for $2200, near Beverly, west of Wilton.
NORTON AVE. near Beverly, bungalow lot, 50x155, $2350.
Unrestricted corner lot for $5200; size 64x170.
BURTON & CO., 515 S. Western ave. 568576.

FOR SALE—
WESTERN AVE. CORNER.
140x50.
Close to Beverly blvd., in path of extensive improvements; the cheapest corner south of Santa Monica; improved with good 2-story house, worth at least $8000; income $125 per month. Call Mr. Scott, 56385, or Wils. 2664.
KELLS & GRANT.
WILSHIRE BLVD. AT WESTERN AVE.

FOR SALE—
$350. 1-4 ACRES. $350.
$35 CASH, $5 PER MONTH.
IN STRAWBERRY PARK.
Water, gas and electricity. Finest soil. Will build you a house on easy payments. Auto leaves our office every hour during day.
WESLEY ROBERTS COMPANY,
Bdwy. 772. 408 Union Oil Bldg.

FOR SALE—
RESTRICTED WILSHIRE LOT.
53½x135.
EIGHTH ST. BETWEEN NORTON AND WILTON.
Contract just awarded for new school on Wilton Place. Price only $2500; lots adjoining $3000. Call Mr. Klarquist, 56385.
56302. KELLS & GRANT. Wils. 2664.
WILSHIRE BLVD. AT WESTERN AVE.

FOR SALE—BARGAIN, $650.
$25 Down.
Level lot in beautiful Highland Park; gas, water, electricity and sidewalks in; close to stores and 5-cent yellow car. Race restrictions. Temporary buildings allowed. Cheapest lot in district.
OWNER.
Phone 60195. Evenings West 533.

FOR SALE—
UNRESTRICTED WILSHIRE CORNER.
54x140.
High rental district, beautiful corner near Wilshire blvd. Bargain at $5250. Call Mr. Klarquist, 56385.
KELLS & GRANT,
56302. REALTORS. Wils. 2664.
WILSHIRE BLVD. AT WESTERN AVE.

FOR SALE—BUILDING CONTRACTOR. WE WILL FURNISH THE MONEY AND BUILD TO YOUR IDEAS AT ONCE. PLANS, SPECIFICATIONS, ESTIMATES FURNISHED.
THOS. B. MORRISON
1122 PACIFIC MUTUAL BLDG.
SIXTH ST. AT GRAND AVE.

FOR SALE—
LARGE $1000 LOT
90x225, two frontages, one facing Huntington Dr., near Bairdstown. Big bargain; need cash. Hurry. MR. JONES, 402 Central Bldg.

FOR SALE—Beautiful corner lot, close to 54th and Western, only $1350; asphalt-paved street, good restrictions, wonderful bargain, cash or terms. A. D. MOORE CO., 1820 W. 54th st. at Western. Vermont 2056. Evenings phone Holly 5005.

FOR SALE—Vermont and Vernon business lot, 50x142. This is a real snap at $5500. Adjoining lots priced at $8000. Good activity out here, so do not fail to see this. See ALDEN & BROWN, 4406 S. Vermont. Phone 269-373.

FOR SALE— BARGAIN
$1900, 50x138. OCCIDENTAL BLVD. NEAR SUNSET. SPLENDID, UNRESTRICTED VIEW LOT. CALL PICO 1534. MR. BOGSHAWE, WITH CARLIN G. SMITH.

FOR SALE—
MONT HOLLY VISTA HILL TRACT.
200 lots, $500 up. Hollywood way. Out Sunset, turn north Sanborn Junction. Follow signs. Finest view in Los Angeles.

FOR SALE—Best buy West Adams Heights. Lot 50x145 to alley, on 6th ave., between Adams and 25th. E. front; $2250. MURRAY & ROBERTS, Washington and 4th ave.

FOR SALE—$1800 CASH.
HIGH SIGHTLY LOT.
WEST ADAMS DISTRICT.
WAY BELOW VALUE.
5309 S. FIGUEROA. 288084.

FOR SALE—Large lot on Vernon, close to Western. Good buy at $2100. Terms. 4370 S. VERMONT. 269151.

FOR SALE — 60x298, Rampart near 6th. Best apartment and flat property in city. East front, facing two streets. $9000, terms. BANKS, 13555; evenings, 22548.

FOR SALE — VERMONT JUNIOR HIGH SCHOOL TRACT. A few choice lots left. See F. H. DOLAN, 60th and S. Vermont.

FOR SALE—Good lot on 5th ave., for $975, terms. Near 48th st.-Grand ave. car. SHEPARD & TOMS, 5400 South Hoover.

CITY LOTS and Lands for Sale.

FOR SALE—
$599 $599 $599 $599 $599 $599
WESTERN AVE. SQUARE.
$599 37th and Western ave.
$599 We have repurchased a few lots in this tract that we can sell at these big bargain prices.
$599
$599 $599 to $799.
$599 Small down payment, $15 mo., includes int.
$599
Temporary Homes Permitted.
$599 100 houses built in 90 days.
$599 COME OUT TODAY—OR NEVER.
$599 Street car—Take University (39th st.) to Western ave. Walk two blocks north to tract office.
By auto—Western ave. to 37th st.
THE RATTERREE BROTHERS CO.
Thirty-seventh and Western.

FOR SALE—
WILSHIRE'S CHEAPEST UNRESTRICTED LOT—3 blocks from Western, 1 block from Beverly, $2500 net. No brokers. See owner. 3691 WILSHIRE BLVD. 560691.

FOR SALE—Only $1100, beautiful bungalow lot, best part S.W. Asphalt paved street, close to Western. Only $1100; terms. Apply 1820 W. 54TH ST. Vermont 2056; evenings Holly 5005.

FOR SALE—West Washington corner. Get this close in corner before the Washington st. boom. You will be sorry if you miss this bargain. Call 1401 WEST WASHINGTON. Phone West 4556.

FOR SALE—CHOICE CLOSE-IN CORNER LOT ON BONNIE BRAE ST. Unrestricted. 75x135 feet; desirable site for two 4-flat buildings; sacrifice price $7500. Phone 74312, or call at 4151 W. PICO.

FOR SALE— $1650.
50-foot lot, Ardmore near Santa Monica. Normandie near Santa Monica, $2700.
DAVIS-HANNAN-MALLORY,
5426 Santa Monica Blvd. Holly 322.

FOR SALE—Wilshire lots for flats and duplex houses, the district of highest rentals.
THE McCARTHY COMPANY,
631 Union Oil Bldg. Bdwy. 2371.

FOR SALE—CORNER LOT. The best buy in East Hollywood; must be sold this week at $2750, $1100 cash. 4506 MELBOURNE AVE.

FOR SALE—Northwest corner 8th and Gramercy place, $2750, best buy in the Wilshire district. Call 608 VAN NUYS BLDG. 63556.

FOR SALE—High-class lot, 50x150, close in, west side, beautiful location, opposite park; price $690, terms. Owner, 1860 AVON ST. Morton ave. entrance Elysian Park.

FOR SALE—55x170, east front, Windsor blvd. High ground, snap, $2500; no agents. Owner. MR. BARNES, 3817 Wilshire blvd. 560349.

FOR SALE—Lot 50x135, on Van Buren st., near schools, Normandie, Grammar, and Manual Arts. Cheap for quick sale. 1227 W. 49TH ST. Ver. 2622.

FOR SALE—51x150, on Western ave. Price $11,475; worth $15,300. Just like finding $3825. See us before it is too late. CRAWFORD & CHRISTIAN, 312 N. Western ave.

FOR SALE—Lot N. E. corner of Ingraham and Norton, in exclusive Wilshire dist., fronting 127 ft. on Ingraham. Must be sold at a sacrifice. OWNER. 62629.

FOR SALE—WILSHIRE BARGAIN, 50x120, BURCK PLACE, NORTH OF 10TH. SUITABLE FOR DOUBLE BUNGALOW. $2100. H. M. BARUCH, OWNER, 67827.

FOR SALE—50x150, Rampart, just north of 6th. Build flats, duplex or apartments. $6250; terms. BANKS, 13555; evenings, 22548.

FOR SALE—9 lots on Calais st., between Pico Blvd. and 16th st. Easy first payment, balance $5 per month. A. W. PIERCE, 809 Hibernian Bldg. Phone 12323.

FOR SALE—Bungalow court site, 80x262. Westlake district, $3800, $1100 cash, balance $20 per month. 815 W. 51ST ST. Vermont 5175.

FOR SALE—Fine residence lot near Western ave., southwest. Fine street, built up with good homes. Price $1350. Call owner, VERMONT 244.

FOR SALE—Lot on N. Fremont; apartment site, 50x200; some real buys in southwest property. S. L. GARDNER, 7303 Moneta, 416 Hibernian Bldg. Phone 64197.

FOR SALE—LOTS. HAVE SEVERAL REAL BARGAINS, CASH OR TERMS. ADDRESS D, BOX 56, TIMES OFFICE.

FOR SALE—Only $475; fine lot in beautiful Rodgers Park, street work, sewer, everything paid. Inquire 940 W. 78TH ST.

FOR SALE—$50 down, $10 month. Large lots near car line and all improved. Price $800. 6016 S. MAIN.

FOR SALE—Lot in new Vermont Square, 44x135, $1350. SWANZEY, 26332. 1146 W. SANTA BARBARA.

FOR SALE—Unrestricted lot, 50x128, high ground, near Washington; $1600, terms. PINNEY, 1829 S. Vermont.

FOR SALE—VERMONT AVE. CORNER, near Slauson, 145x170. Best buy in city. $10,000 cash takes it. Call VERMONT 454.

FOR SALE—For bungalow court, flats, 60x170 and 60x212, off Pico; 10-ft. walk connecting sts., like corners. 72460.

FOR SALE—Several scattered lots or will exchange for improved corner, close in, near red car. Address 3633 2ND AVE.

FOR SALE—Unrestricted Ardmore near Beverly, 50x150, only $2000. Call 1018 HAAS BLDG. Phone 67461. Res. 568879.

FOR SALE—Unrestricted lot, 50x130, on 4th ave., close to Washington, $2500 cash. HENKLE & PAULK, 3316 W. Washington.

FOR SALE—N.W. cor. First and Occidental, 80x120, unrestricted, $5600; terms. BANKS, 13555; evenings, 22548.

FOR SALE—Figueroa street bargain. Lot between 75th and 76th sts., 50x150, $1600. PHONE 63027.

FOR SALE—Wilshire bargain. Corner 5th ave. at Ninth. 100x150. Paved both sides. $4500. PHONE 63027.

FOR SALE—Lot 50x169, Kings Road, near Fountain ave. Worth $3000; if sold today, $2500. Owner, VERMONT 838.

FOR SALE—Snap, 45-ft. lot on Moneta near 54th st. $1000 will handle. DOMBROWSKI, N.W. cor. Moneta and Vernon.

FOR SALE—By owner, 62x140, Crescent Blvd. N. of Sunset, covered with bearing orange trees. VER. 858.

FOR SALE—3rd lot from corner Vermont and 24th. Good for stores, flats, apts. Price right. WEST 2261.

FOR SALE—$50 DOWN, $10 MONTH. Large lot between Figueroa and Moneta. 7124 MONETA.

FOR SALE—N.E. cor. Moneta and 43rd Place. 60x120, owner, 4352 S. OLIVE. Ver. 838.

FOR SALE—Large corner lot, clear, $1250 terms. Worth $1500. Call 2033 N. BDWY.

FOR SALE—Nice residence lot, southwest, $800, terms. 2121 SANTA BARBARA.

FOR SALE—Bargain, $1875 cash, lot near West Adams car. 598593.

FOR SALE—Figueroa near 77th, 48x130 alley, only $1650. $400 cash. 4352 S. OLIVE.

FOR SALE—Western ave. lot, $2250. Bargain for somebody. 1853 W. 48TH ST.

FOR SALE—Fine location for service station, cor. 3 streets, northw. PH. 11370.

FOR SALE—Lot near W. 38th st., $1500. $500 cash. 23068. 3774 S. VERMONT.

FOR SALE — Fine lot, Ave. 57, Highland Park, $350. RICE, 319½ S. Hill.

FOR SALE—$4500 unrestricted 100x150 on Harvard blvd., near 30th st. 24617.

APARTMENT, FLAT Property. For Sale and Exchange.

FOR SALE—
W. A. HEITMAN CO.
REALTORS
Entire Ninth Floor, Merritt Bldg.
High-class apartment-house building and property located in very best part of Westlake district. Very fine brick building, strictly modern. Annual income $20,000 net. We consider this property a very fine investment. Price $135,000. Terms can be arranged. Will consider local income property to $35,000 in exchange. Ask for Mr. Fitzmartin.
We want listings of good apartment-house and flat properties.
W. A. HEITMAN CO.
Entire Ninth Floor,
Merritt Bldg. Pico 1156. 8th & Broadway.

FOR SALE—32-ROOM APT.-HOUSE, best location in Hollywood, furnished and showing an income of $13,200 annually, or 40 per cent on amt. of cash required. Can sell furniture and lease for $15,000. $10,000 cash. Shows 60 per cent on investment.
567082. Mr. Landmesser. 567082.
E. CLARKE COMER'S UNITED OFFICES,
415—SO. WESTERN AVE.—415.

FOR SALE—
BRICK BUILDING AND FURNITURE: 8 SINGLES, 4 DOUBLES. TOTAL PRICE $31,000, $10,000 CASH. THIS IS A WELL-BUILT WELL-FURNISHED APT. HOUSE; SHOWS NICE INCOME. WILL BE SOLD THIS WEEK.
F. M. HEADLEE CO.,
TEL. 63278. 602 STORY BLDG.

FOR SALE—24 apartments building, just completed, new furniture and furnishings throughout, all apartments were rented the first week the building was opened. Rents $1040 per month. Price $45,000, terms. Hard to believe, but true. Call BURBANK 299.

FOR SALE—
NEW white plaster duplex (5 large rms. each). BEST LOCATION WILSHIRE; up to date in every way. Bargain price $18,500. Inquire on premises, 406 S. VAN NESS.

FOR SALE—Four-room flat building, high, sightly location, large grounds. Best buy in city. $27,500. Buyers only. GEO. JOHNSON, 101 S. Vermont ave.

FOR SALE—$5000, worth $7000, double flat, 5-4 rooms each; close in, high location, near Garvanza and Eagle Rock cars. MR. RADERSKI, 203 Bryson Bldg. 65888.

FOR SALE—Must sell my West Adams duplex, 5 rms. each. $5500. $2500 cash. Call evenings. 2308-A WEST 24TH.

APARTMENT, FLAT Property. For Sale and Exchange.

FOR SALE—
To close an estate, will sell 40-room apartment-house and lot for $30,000, and will invoice the furniture. House would cost $37,500 to replace. Lots within one block just sold for $20,000 each. This is your opportunity. Never again. Why lease when you can buy this? Part cash, balance to suit you.
W. B. AMES
Hotel Ems, 321 So. Olive St.

FOR SALE—Where cash talks. Furnished apt. bldg., close in; yours for $35,000, absolutely the best buy in city. 211 JOHNSON BLDG. 14765.

FOR SALE—4-flat bldg., furnished, 12 min. Bdwy. $7500 will handle. WIL. 3625.

BUSINESS Property for Sale.

FOR SALE—
WILSHIRE DISTRICT
Unrestricted Business Property.
All or part of 140-ft. frontage on 9th st., near Vermont. Can't be beat for stores, apartment-house or hotel site. Will sell at half value.
D. A. VAN VRANKEN
308 W. 9th St. Bdwy. 1800.

FOR SALE—A snap, only $12,000 cash. Large corner, 115x100, close in, west side. Walking distance. One of the finest apartment or bungalow court sites in the city. This large corner is worth $20,000. See J. C. NICHOLS, 212 Grant Bldg. 62809.

FOR SALE—Sixth street, snap, $16,000. 1043 West 6th. $5000 cash. Act quick. 58x150. 333 UNION OIL BLDG. Main 1175.

INDUSTRIAL PROPERTY— For Sale and Exchange.

FOR SALE—Factory site, Alameda & Slauson. Bargain.
WOOD & BRENT, Realtors,
Industrial Property Specialists.
126 W. 3rd st. Phone 66188.

FOR SALE—90x260, industrial site, just off San Fernando Road. S.P. switch to property. Snap $4000. Terms. BANKS, 13555. Evenings, 22548.

FOR SALE—30,000 sq. ft. with trackage, building 20,000 sq. ft. MADSEN IRON WORKS, Main 7171.

INCOME Property for Sale.

FOR SALE—
$38,500.
Here is one of the finest finished four-family flats in all Wilshire. Located near the Ambassador Hotel on lot 75x150. There are six rooms with 2 baths in each flat. The rooms are large and finished in finest solid mahogany. Hardware, plumbing and fixtures are of the best, in fact, everything in the building is high-class. Built for owner's home. Income $6000 per year.
See this today. It won't last long at this price.
Call MR. WATTERS.
HUBBARD-CHELEW-HOIT,
560691. 3691 Wilshire Blvd. 568032.

FOR SALE—
WONDERFUL BUY.
4-family flat, two 4 and two 5-room units, stucco, just completed. A1 hardwood floors throughout, and all large rooms, exceptionally well built and finished; four garages and lockers; lot large enough for one more flat or duplex, located west side, in good renting district. For quick sale can be had for $17,000; mortgage of $10,000 now on the property to run for 5 years, 7 per cent. $5000 cash, balance T.D. Call Mr. Brumfiel, with
AVERILL-WEYMOUTH CO., INC.
725 S. Olive st., Realtors. Broadway 8043.

FOR SALE—
HOLLYWOOD COURT.
This nifty court consists of three 3-room and one 5-room units, with three garages. Completed about a year ago and is of stucco construction. Located on a nice lot 50x174 feet to an alley with room enough for an additional unit. Dandy rental section, paying 18 per cent gross on the purchase price of $15,000. Terms. MR. HORNING, Camp & Waldo, 829 Chapman Bldg. 62264.

FOR SALE—
4-STORY BRICK APT. BLDG.
COMPLETELY FURNISHED.
SPLENDID INCOME.
Close to 8th and Hill. BIGGEST BARGAIN IN CITY. Only $180,000. Easy terms. MUST BE SOLD.
A. M. JAMISON,
Phone 61401. 312 Hollingsworth Bldg.

FOR SALE—
WHITE PLASTERED FLAT—$7000 CASH.
Large beautiful 4-family flat, 5 rms. each, finished in oak floors and solid mahogany woodwork throughout. Garages. Located on paved thoroughfare, close in, paying 28 per cent net on investment. Worth $20,000. Selling at $16,500. HURRY if you want this.
C. C. CURNUTT CO.,
15330. 805 W. 7th. 12748.

FOR SALE— BIG BARGAIN.
WHITE PLASTER FLAT BLDG.
4 FLATS OF 5 ROOMS EACH. OAK FLOORS THROUGHOUT. TILE BATHS. GARAGES. NEAR AMBASSADOR HOTEL. INCOME $4800 YEAR. ONLY $30,000. TERMS.
NASS, BEVAN & ST. JOHN,
715 Pacific Finance Bldg., 6th and Olive.
67729. 15358. 67735.

FOR SALE—
DUPLEX—
2 stories near St. James Park; garage; large lot and lawn. See this; pay us $2500.
Live in one and let the rent from the other pay the balance.
MABERY REALTY CO.,
802 S. Figueroa. 67449.

FOR SALE—
$10,000 DOWN, INCOME $6500.
Apartments, store and garage, never vacant, located in fast growing community, 20 minutes from Broadway. This is A1 income proposition. Price $35,000. CHAS. H. TANNER, 808 Wright & Callender Bldg., 4th and Hill sts.
13047. Evenings, Wil. 1797.

FOR SALE—
DOUBLE BUNGALOW,
NORTH WILTON.
4 ROOMS EACH SIDE.
$9000.
EASY TERMS.
$2000 CASH.
568576.

FOR SALE—The very best bargain we have had in a long time, a five-unit bungalow court on lot 60x100, with room for 3 more units and the price is only $13,500. Good location and fine income. If you want it you must move quickly.
GRANT McCARTNEY COMPANY,
939 Merchants' Nat. Bank Bldg. Pico 892.

FOR SALE—4-FAMILY FLAT DE LUXE. Beautiful white stucco building, 4 flats of 5 rms. each., hwd. flrs., tiled bath and sink, 4 garages; inc. $300 mo. On Figueroa St. N. of Slauson. Priced to sell today. $10,000 cash will handle, bal. mtg. See my agent at 5903 Moneta. VER. 2878.

FOR SALE—
That beautiful flat building at 342-4 S. RAMPART BLVD., just finished at a price that will pay more than 16 per cent on the purchase price. See owners and builders.
THE SMITHER BLDG. & INV. CO.,
506 Chapman Bldg. Main 72.

FOR SALE— $175,000.
PAYS MORE THAN $2000 mo. net. Good 5 and 6-story brick apartment-house, 121 rented rooms, double and single apartments with bath. Furnishings worth $50,000. Heart of business district. Terms. See CALVERT, 506 San Fernando Bldg.

FOR SALE—FLAT BLDG., $14,000, two-story house on corner, $8000, all on same lot, ten minutes from city, close to Adams, always rented, would make fine rooming income property, $6000 cash, balance terms, might consider country home. 5632 HAROLD WAY, Hollywood.

FOR SALE—
Brick business block of 7 stores, large corner on prominent boulevard, Hollywood direction; price $40,000; income shows 12 per cent net. Call MR. HILDESHEIM, 567393.

FOR SALE— HOLLYWOOD.
A new 8-unit, separate 3-room court bungalows. Income $410 per month. All bungalows rented on year leases. For quick sale $30,000, $10,000 cash down. 1310 NORTH VERMONT.

FOR SALE—34-room apt. bldg., completely furnished, walking distance. Bldg. 8 years old, also 2 bungalows on same lot. Income $9600 per year. Can deliver property immediately. No lease. Cheapest buy in city. A. B. JONES, 436 Security Bldg. 61756.

FOR SALE—New Wilshire duplex flat on 70-foot lot, near Western ave. Right up to the minute. Income $2150. Price $16,000; terms. MR. KASS or MR. RUBEN. 63556.

FOR SALE—FLAT, S. FIGUEROA ST. 4-family flat, 5 rooms each, tile baths, tile kitchens, 4 garages, stucco finish. Bargain at $19,500; terms.
5309 S. FIGUEROA. 288084.

FOR SALE—Close in, substantial income, two four-flat buildings and cottage, S.E. corner Temple and Patton st. $25,000. Owner, 1457 TEMPLE. Bdwy. 538.

FOR SALE— $7500.
2 houses, one 4-room, one 5-room on lot 50x125, garage. Call at 5426 SANTA MONICA BLVD., or Holly 322.

FOR SALE—Income property, Normandie and West 35th st. Real bargain. 6 flats. $5000, $1200 cash, balance $50 per mo. and int. Phone W. 2123.

FOR SALE—Good duplex, 215 S. BURLINGTON, near Westlake; owner leaving city, sacrifice for cash or terms; might take cheap lot or auto in part pay't. VER. 2056.

FOR SALE—Two-flat building, 6 rooms above, 5 rooms below, on Vermont, close to Washington, income $110. Price $9500. NEWBY, 436 Security Bldg. 61756.

FOR SALE—$15,000, close-in, bung. court. Partly finished. Producing income 1439 CROWN HILL.

FOR SALE—Duplex, 5 rms. up, 5 down. Terms. Bargain. No agent. OWNER, West 1568.

INCOME Property for Sale.

FOR SALE—
NEW WHITE PLASTER FLAT.
$17,500.
I have two white plaster flats, each contains three apartments of four rooms each, and one of five rooms; this property is just completed and all rented at $210 per month each, at summer rentals; each flat is on a 56-foot lot, has four garages and full cement drive.
Located near Brighton and Santa Barbara ave., in a beautiful residential section, with the best of car service. We are authorized to sell the entire property, consisting of 112-ft. frontage with both buildings, for $35,000, or will divide and sell either one for $17,500, and can arrange very reasonable terms. We predict a quick sale of this property. Call Mr. Gram, Wilshire 2664, evenings 559103.
KELLS & GRANT,
REALTORS,
WILSHIRE BLVD. AT WESTERN AVE.

FOR SALE—
STUCCO FLAT! STUCCO FLAT!
REAL BARGAIN!
FOUR-FAMILY FLAT BUILDING IN BEST RENTAL DISTRICT IN THE CITY; NORTHWEST. TWO FLATS COMPLETELY FURNISHED. FOUR GARAGES AND CEMENT DRIVE. NOW PAYS $265 A MONTH ON TWO YEARS' AGO RENT. CAN BE BOUGHT IMMEDIATELY FOR $18,750, MUCH LESS THAN YOU WILL HAVE TO PAY FOR AN UNFURNISHED FLAT IN THE SAME NEIGHBORHOOD. REQUIRES HALF CASH. PHONE US NOW FOR THIS BONA FIDE BARGAIN. CHEERFUL INFORMATION FROM
THE LYON REALTY CO.,
PHONE 67897. 526 LAUGHLIN BLDG.

FOR SALE—
$22,000.
CAN YOU BEAT THIS?
A beautiful white plaster four-family flat of four rooms each, located in the heart of Wilshire, with an income of $3600 per year. Can be had for a few days at the above price. If you want a bargain, call
MR. WATTERS, AT ONCE.
HUBBARD-CHELEW-HOIT,
3691 WILSHIRE BLVD.
560691. 568032.

FOR SALE—
BUY ME AND BUILD. BE WISE.
A tip to the wise is sufficient. I am all or a part of 140 feet of unrestricted business property on 9th st., near Vermont. Build a hotel, apartment-house or stores on me and present yourself with a handsome income and a huge profit when you sell. I can be bought for half what I'm worth.
See my Owner,
D. A. VAN VRANKEN,
308 W. 9th St. Bdwy. 1800.

FOR SALE—
FOUR-FAMILY FLAT
Near
UNIVERSITY OF SOUTHERN CALIFORNIA
ONLY $18,000.00. TERMS.
This is not a so-called sacrifice, but is real honest value.
Four rooms to each apt., hardwood floors, good built-in features, paved street, in fine rental district.
$6500 Handles It.
$3120 Income per Year.
Figure it yourself. You'll be convinced it's a good buy.
567170. Evenings Holly 2588.
606 N. WESTERN AVE.

FOR SALE—
WEST WASHINGTON BLVD.
Income property.
We can offer for a short time only, a real snap in a small property on West Washington. Improvements consist of two-story brick front building. Even with ridiculously low rentals the income is over 7 per cent net. A rare opportunity for the small investor. Only $5000 cash necessary. See Mr. Wright, with
C. C. ALBRIGHT COMPANY,
252 N. Western ave. Tel. Holly 625.

FOR SALE—
WILSHIRE BUNGALOW COURT.
10 units. Beautiful bungalow court of 8 4-room bungalows and one 8-room duplex, located in exclusive Wilshire district. Lot 140x155, north of Wilshire Blvd. Each unit has gas floor furnace, automatic heater, wash tray; interior in old ivory, hardwood floors, etc; 6 garages. Will show excellent income. Price only $35,000, good terms. No further information over phone. Call T. J. DUNNIGAN, 428 Title Insurance Bldg. Phone 12884, for appointment.

FOR SALE—
4 4-ROOM FLAT BLDG.
$2280, INCOME.
NEAR WESTLAKE PARK.
Fine location. Finest car service. Price $14,500, terms.
A. M. JAMISON,
Phone 61401. 312 Hollingsworth Bldg.

FOR SALE—DOUBLE BUNGALOW.
$9500
Washington Boulevard Heights. Two new up-to-date 4-room flats, 2 garages. One side rented for $60; other will be vacant October 1, ready for buyer. Only $3600 cash required, balance easy. See Mr. Green, 15030 or Main 8997.
C. C. ALBRIGHT CO.
501 Merchants Nat. Bank Bldg.

FOR SALE—
STORES AND FLATS.
OVER 100 FT. FRONTAGE.
ON PAVED BUSINESS STREET.
GROWING INCOME, OVER $218 MONTHLY.
This property consists of 5 stores with plate-glass fronts and 3 large flats, close in on red and yellow car lines. Price only $15,000, with $8000 down.
L. R. CALDWELL. 568843.

FOR SALE— ONLY $23,500.
WILSHIRE BARGAIN.
CHANCE OF A LIFE TIME.
4 flats of 5 rooms each. Stucco construction, tile roof trim. Oak floors throughout, tile baths, showers and sinks. 2 bedrooms each flat. Income $3720 year. Terms.
NASS, BEVAN & ST. JOHN,
715 Pacific Finance Bldg., 6th and Olive.
67729. 15358. 67735.

FOR SALE—$17,000, PAYS 18 PER CENT.
Beautiful stucco 4-family flat building, 4 rooms and sleeping porch, hdw. floors, tiled baths, garages, lot 50x150 to alley. Fine location. 1½ blocks off Sunset Blvd. $5000 cash, balance very easy. Income $3180 per year. Be quick, this will not last. McDOWELL, 669 S. Vermont.

FOR SALE—Modern DOUBLE BUNGALOW and 5-room COTTAGE and two GARAGES in rear. This is one of the finest INCOME PROPOSITIONS in the city. They bring in EIGHTEEN HUNDRED DOLLARS a year. Over 30 per cent NET. PRICE $9000, $3000 CASH, balance $50 month. THIS IS A SACRIFICE.
H. W. MILLER CO., Pico at Western ave.

FOR SALE—HOLLYWOOD.
10-UNIT STUCCO COURT above Blvd., 1 year old. Beautiful grounds and shrubs. All rented on year leases. Shows 18 per cent net on investment. Price $35,000.
567082. MR. LANDMESSER. 567082.
E. CLARKE COMER'S UNITED OFFICES,
415—SOUTH WESTERN AVE.—415

FOR SALE—
7TH STREET FRONTAGE, IMPROVED.
$750 per foot.
This 150-foot frontage is one of the best corners on West 7th St. and will easily pay 8 per cent net on the price. See J. H. Bohon, with O. A. VICKREY & CO., 343 S. Hill St.

FOR SALE—CORNER 2-STORY FRAME BUILDING, 5 STORES, 5 FLATS AND 3 GARAGES. WILL NET 16 PER CENT ON $22,000. ½ CASH.
MR. McMICKENS, WITH
SOUTHLAND REALTY CORP.,
PHONE 67764. 413 S. HILL ST.

FOR SALE—
DOUBLE BUNGALOW,
WILTON NEAR BEVERLY.
$11,500.
4 LARGE ROOMS EACH SIDE.
CORNER LOT.
CALL 568576.

FOR SALE — WILL SACRIFICE $30,000 EQUITY IN 3-STORY HOTEL BLDG. 7 STORES GROUND FLOOR, 3 BUNGALOWS AND 4-FLAT BLDG., ALL ON SAME PROPERTY. 301 MERCHANTS' NATL. BANK BLDG. BDWY. 4270.

FOR SALE—4 flats, one block from University, two fives and two fours down; income $260; price $17,850. Terms. Hurry on this one.
DOUGLAS BOSWELL,
Sunset at Western. Holly 3918.

FOR SALE— Greatest bargain ever offered, ON VERMONT, near Santa Barbara, corner 85x125 to alley, 3 storerooms, price $22,000; worth $30,000, cash $8000. By owner. 4076 S. VERMONT.

FOR SALE—$3000 cash buys a double furnished bungalow, double garage, now renting as house for $39 month. Total price $8500. Bal. payable $50 mo. 1936 W. ADAMS.

FOR SALE—4-family flat building, 4 rooms, bath and screen porch, gas heater and disappearing bed in each flat; 4 garages, income $230 month. Bargain. Terms. Owner, 838 W. 40TH PLACE. Vermont 3095.

FOR SALE—Snap, close to U.S.C., 8 rooms, 2-story and sleeping porch, $1600 income and live there, $4000 cash, $3000 balance terms, half block 3 car lines. 1048 W. 35TH PLACE. 19660.

FOR SALE—WILSHIRE DOUBLE BUNGALOW. A snap for $9000, easy terms, 4 rooms and bath, hardwood throughout. Just completed. 747 N. WILTON PLACE.

FOR SALE—Close-in west side property. Lot 50x150, nine and five-room houses. On premises. Splendid income. Price $9500, $5000 down. 844 WEST 10TH.

FOR SALE — Splendid income property, 9 rooms, block from cars; $7500, terms arranged. ELDER REALTY CO., 5804 Pasadena Ave.

FOR SALE—Splendid income property, price $12,000. See owner at 5672 FOUNTAIN AVE., Hollywood.

FOR SALE—Sacrifice to close estate, 74x175, partly improved. N.W. cor. 7th and Gladys. TREOSTI, 108 Court st. 13189.

FOR SALE—Bungalow court, Central Holly., north blvd. 20 pct. net income; compare price, must sell. WELDON. 597082.

FOR SALE—Double house, $7250. Hardwood floors throughout, 4 garages. 72460.

FOR SALE—Flat, white stucco. Pays 18 per cent. net. 3309 W. 17TH ST., after 2 p.m.

SUBURBAN Property for Sale.

FOR SALE—In addition to places advertised have others 1 to 20 acres, improved and unimproved, same district, have resided past 11 years in this section on acreage; valuable advice to beginners in poultry raising, etc., assuring against loss or failure.
SCHWARZKOPF REALTY CO.,
64080. 6th & Bdwy. 223 W. P. Story Bldg.

SUBURBAN Property for Sale

FOR SALE—
IDEAL SUBURBAN HOMESITES.
Del Mar Acres (Tract No. 4052.)
Beautifully located on Pomona Blvd. at N. E. cor. of Del Mar ave.
Gas, electricity and water all in now. No waiting for any of the necessary conveniences. We believe it to be the finest homesite subdivision now on the market.
Come out now and select your lot before they are all sold.
E. D. COWAN, TRACT AGENT,
Office, cor. Pomona Blvd. (Valley Blvd.) and Del Mar ave. Ph. San Gabriel 131-R-1.

FOR SALE—
FULL HALF ACRE, $750.
SANDY LOAM SOIL. NEAR LONG BEACH BLVD. AND CAR LINE, 22 MINUTES OUT. CONVENIENT TO HIGH SCHOOL AND GRAMMAR SCHOOL. A FULL HALF ACRE, WATER PIPED. ONLY $750. SMALL PAYMENT AND $10 MONTHLY. EMIL FIRTH, OWNER, 346 S. BROADWAY.

FOR SALE—OR EXCHANGE—INCOME HOME 10 MILES FROM LOS ANGELES. 5 ACRES ALL IN WALNUTS AND FRUIT AND EQUIPMENT FOR 2000 HENS. A DANDY 7-ROOM BUNGALOW WITH EVERY KNOWN IMPROVEMENT.
MR. McMICKENS,
SOUTHLAND REALTY CORP.
PHONE 67764. 413 S. HILL ST.

FOR SALE—15 acres, water stocked, 6-room house, barn, domestic well, windmill on blvd., 10 miles of 6th and Main, only $15,000; income now $100 per month. Any reasonable terms. J. C. NICHOLAS, 212 Grant Bldg. 62809.

FOR SALE—Sacrifice by owner. I own 20 acres very fine soil for citrus, walnuts, fruit or general farming, close to best blvd. in San Fernando Valley. Owens River water, cement pipe line; sacrifice at actual cost; only $425 per acre, worth $550. No agents. Address F, box 395, TIMES BRANCH.

FOR SALE—1½ acres with up-to-date poultry equip. 600 young hens go with place. Very nr. car line, Monrovia-Arcadia dist. Gas, electricity. Terms. Also have dandy poultry equipped acre place same dist.
SCHWARZKOPF REALTY CO.,
64080. 6th & Bdwy. 223 W. P. Story Bg.

FOR SALE—(2) acres with 5-rm. bung., good poultry equip., including 500 laying hens. Close to Monrovia car line. Gas, electricity. Price $8000, about 1-4 cash will handle.
SCHWARZKOPF REALTY CO.,
64080. 6th & Bdwy. 223 W. P. Story Bg.

FOR SALE—Lands adjacent to Anaheim, heart of Valencia district, 5, 10, 20, 40-acre tracts, part in oranges and walnuts. One-quarter cash, balance 1 to 10 years time. Chance of a lifetime to buy on easy terms. L. W. BUSHARD, Anaheim.

FOR SALE—7-room mod. bungalow, 100x135, basement and sleeping porch, fruit, garage, irrigation system. Payment to suit. 8734 HICKORY ST., Graham Station, Watts car.

Alhambra.

FOR SALE—
The PRETTIEST PLACE IN ALHAMBRA.
At 1211 E. MAIN ST.
For only $16,500; terms if desired.
2-story white chalet, all modern.
Living-room with fireplace.
Dining-room with sideboard built in.
Library with opening on garden.
Kitchen with gas range.
Storeroom and back porch.
Maid's room with bath on first floor. Upstair there are three very large bedrooms, bathroom and sleeping porch. Fine brick paved porch on east side. A large Humphrey water heater in cellar, all windows have beautiful drapes. The grounds are 2-3 acre, 154 feet front and 178 feet deep. Beautiful lawn with sprinkling system. 18 assorted orange and lemon trees, 25 years old. Beautiful shrubbery and double garage with living quarters for man. Everything first-class. If you want a good place look this up.

FOR SALE—Dandy 6-room modern bungalow, gas furnace in cellar, automatic hot water heater, built-in features, garage, lots of fruit, all kinds, best small chicken equipment I ever saw, close in, good street, lot 50x200. Price $6500. Half cash.
4-room modern bungalow, corner lot 50x131, built-in features, hardwood floors, garage, good central location, close to car. Price $4750, $1500 cash.
California 4-room bungalow, lot 50x150, good location, north side of Main street. Price $2800. These places are the finest sort of buys at their prices and will pay you to see them.
CHAS. H. MASON,
1323 W. Main st., cor. Marguerita.
Phone 858. Sundays and evenings, 806-W.

FOR SALE—The last well-located lot we have under $1000, all improvements and paid for. Price $750.
Five rooms and breakfast nook, new and modern, one block from car and grammar school, in best section of Alhambra. $1200 cash, bal. easy monthly payments, inc. interest. Price $6000.
THOMAS ACTON & CO.,
Cor. Main and Garfield, Alhambra.

FOR SALE—MUST SELL—
6-room concrete bungalow, well built. Garage, improved corner lot, 100x150.
INTERIOR ARRANGEMENT ABSOLUTELY PERFECT.
Must be seen to be appreciated.
Fine location, N.E. front, near car.
Investigate this and make an offer.
JONES CO., 418 Hibernian Bldg. 15751.

FOR SALE—Beautiful 7-rm. Swiss chalet home. 2½ acres of ground, berries, 210 bearing orange trees. Property faces two paved streets; ornamental shrubbery. Price $15,500. Terms can be arranged. For this and other good buys, see
GLIDDEN & POMEROY,
116 W. MAIN ST. PH. ALHAMBRA 294.

FOR SALE—OR LET—Modern new 5-room bungalow, rent $50 per month, or will sell for $5500; $750 cash payment, balance by month; also furniture for sale, all new July 1. Am called East, must sell at once. 133 N. 3RD ST. Phone Alhambra 1173-J.

FOR SALE—$5500.
6-ROOM, WELL-BUILT BUNGALOW
DOUBLE GARAGE. LOT 50x200
Improved street, select locality, near car.
THIS IS AN ACTUAL BARGAIN.
JONES CO., 418 Hibernian Bldg. 15751.

FOR SALE—Beautiful little ranch, 2¾ acres, new bungalow, 5 rooms and breakfast nook, fruit, and close in. $9500, $3000 will handle. See O. P. BALDWIN CO., 106 W. Main St.

FOR SALE—Houses and lots in Alhambra and South Pasadena. Carefully selected and possessing value. GEORGE W. CRAFT, 690 North Wilson avenue, Alhambra.

Arcadia.

FOR SALE—
The beauty spot of So. Cal. I have for sale chicken ranches, acreage, country homes, where you have good schools, plenty of water, gas, electricity, and good paved streets. See D. M. PAYNE, with HOFFMAN & MILDREN, for anything in Arcadia or Monrovia districts. Cor. of 2nd and Huntington Drive, Arcadia, Cal.

FOR SALE—Three beautiful acres and house, with lovely garden and 200 fruit trees; 1000 pullets and a complete and modern chicken equipment; garage, barn, cow, rabbits, corner First ave. and Duarte road. Phone 102-R, ARCADIA.

Bell.

FOR SALE—Must go East and will sacrifice my one acre, new 5-room bungalow with new furniture, double garage, 47 fruit trees in full bearing. All kinds of berries and grapes. 100 chickens, 3 chicken yards and houses. 40 rabbits, 70 quarts of choice canned fruits, alfalfa, flowers and shrubs. Make me an offer. 480 MINNEAPOLIS ST. at Bell, or see Dunpire, 3705 Maple ave.

FOR SALE—By owner, $4500, 2 acres, 4-room house, gas, electricity, one acre in alfalfa, family orchard, cow, 120 chickens, ducks and rabbits, with implements; Take Cudahy bus at City Hall, Huntington Park, get off at Wilcox and Elizabeth, one block east to 1461 ELIZABETH, Cudahy Ranch.

FOR SALE—By owner, ½ acre, improved; 5-room house, garage, fruit, hen house. No great amt. down. Could take '20 or '21 Ford as part, balance less than rent. 538 S. OTIS ST., Bell, Cal.

Burbank.

FOR SALE—In Burbank, 2 choice foothill acre lots, easy terms at $1475. Lots on San Fernando Blvd. at $850. Large foothill lot on paved street, new 5-room house at $6500. WM. E. ROSKAM, 134 E. San Fernando Blvd., Burbank.

Culver City.

FOR SALE—Dandy residence lot, best in Culver City, on Cardiff ave., 1½ blocks from Wash. Blvd. $150 under market. Owner, OWL REALTY, 1706 W. Vernon. 799678.

FOR SALE—Business lot, center Culver City. Sacrifice for cash. OWNER, Phone Pico 2335.

Eagle Rock.

FOR SALE—One of the beauty spots of Eagle Rock, ½ block from car, suitable for 2, furnished or unfurnished. Price $6500. 128 VIRGINIA AVE. Owner on premises.

FOR SALE—OR EXCHANGE — By owner. House, 8 rooms, 4 bedrooms. Want 4 or 5-room bungalow. 156 N. KENILWORTH AVE.

Hawthorne.

FOR SALE—By owner, Look! Only 13 miles from heart of L. A. Two blocks from two car lines; modern 6-room bungalow, all conveniences; garage, lots of fruit; equipment for chickens and cow; sacrifice at $4500. 5302 MAINE AVE., near schoolhouse. Hawthorne.

Inglewood.

FOR SALE—9 rms. house, hwd. floors, plastered, large lot; it's income property, can rent part of rooms for $30 per month and retain the others. Lots of fruit. 1 block school. 2 blocks car and stores. $7500. $5000 down, easy terms.
4-rm. house one acre, garage, chicken runs, family orchard, $3200, $2000 down, terms on rest. Inglewood car to Queen st., W. one block. Masonic Hall, Commercial st. 102-1-3. NYHART & SABIN, Phone 259.

FOR SALE—3 acres, 8-rm. mod. throughout, hwd. floors, elec. range, furnace, automatic pump plant, alfalfa, asst. fruit, poultry houses, garage. $12,000 buys this first-class ranch. Terms. $14,000 value. C. A. HART, Los Angeles. Commercial st. Ph. 35.

FOR SALE—Homes for all. Great and small. METCALF, 901 Grevillea. Hawthorne car to Arbor Vitae, 1 block west. Phone 38.

SUBURBAN Property for Sale.

Huntington Park.

FOR SALE—Beautiful Walnut Park home, 5-rm. colonial; every convenience; close to cars. Pr. $6500, $800 cash, $65 mo., or $1200 cash, $50 mo. 338 S. PACIFIC BLVD., Huntington Park. Ph. 29853.

Lynwood.

FOR SALE—Or Trade—2 lots, 2 blocks W. Long Beach boulevard, on Poplar Drive. Phone 557555, after 5 p.m.

Monrovia.

FOR SALE—AND EXCHANGE—Good chicken ranches, residences, lots and acres, located in and near Monrovia and Arcadia. Los Angeles exchange listings solicited. Address or call NINTH AVE. & HUNTINGTON DRIVE, Monrovia.

FOR SALE—Lot 68x125 ft., facing east on Charlotte, ½ block south of Greystone ave. For quick sale, $1000. Inquire 1715 W. ADAMS. West 2586.

FOR SALE—Lot 50x160, house 30x50, $3500. Property clear. $3000 cash, balance on terms. OWNER, 235 E. Lemon ave., Monrovia.

South Pasadena, Oneonta Park.

FOR SALE—5-rm. modern bungalow on lot 75x300. Good street, 30 orange, lemon and grapefruit trees, 25 peach, plum and apricot, figs, walnuts, all full-bearing. Lawn, roses and shrubbery. Typically Californian. Just east of Oneonta Park and Huntington Drive. Price reasonable. See owner, 2007 MILAN AVE. Phone 351565.

TO LET—5-room furnished bungalow, splendid location. CHAS. W. MANWARING. Phone 351282.

Sierra Madre.

FOR SALE—LOTS—LOTS—LOTS—
RESIDENCE AND BUSINESS LOTS.
HOTEL OR BUNGALOW COURT SITE.
In the beautiful foothill town of SIERRA MADRE. Magnificent view of Valley and Mountains. Paved streets, gas, water and electricity. Prices, $450 and up. We invite your inspection. GEO. A. OSWALD, No. 6 N. Baldwin ave.

San Fernando.

FOR SALE—10-acre ranch home, San Fernando Valley, 7½ acres bearing peaches, family orchard, 5-room modern bungalow. Near car line. Consider 6-room modern house, city, as part payment. MR. SIMPSON, 725 Story Bldg. 67869.

San Gabriel.

FOR SALE—8 acres on the blvd., adjoining Rosemead, to close estate. 21168.

Van Nuys.

FOR SALE—68 acres on boulevard, adjoining town of Owensmouth. Fine soil, aqueduct water; no better walnut land in valley. $425 an acre if taken soon.
FRED A. KELLOGG,
303 Sherman Way, Van Nuys, Cal.
Telephone 141.

BEACH PROPERTY—For Sale.

FOR SALE—Manhattan Beach pick-up for cash, only ocean front lot, very desirable. Principals only. No agents. Owner, 328 S. CUMMINGS ST. 41297, L. A.

Hermosa Beach.

FOR SALE—At a sacrifice to close out remaining original Hermosa Beach Co.'s beautiful close-in improved lots. $300 up, easy terms. Autos leave city daily to show property. Call MRS. PARMELEE, City phone Wilshire 680, or come direct to office, 1130 OCEAN FRONT, Hermosa Beach.

FOR SALE—10-room double house, two baths, on boulevard, adjoins Hermosa; for boarding house or two families, store or tea house. 5c bus service. $4000, half cash; could not be built for $8000. M. C. BARNARD, Redondo blvd., near Grant School, or Phone 1658 Redondo or Ver. 3175 Los Angeles.

TO LET—Are you planning to spend your winter in Hermosa? Here is your opportunity. Newly built double house with fine ocean view. Everything complete. Attractively, well furnished. Rent reasonable. PHONE 62517.

FOR SALE—Two lots on Speedway, best district. 44x95, paved 3 sides. Best district. Ideal for apts. Bedrock price. This is the coming beach. See us. HOLSTON & MacDONALD, 88 Pier ave.

Catalina.

FOR SALE—Or Exchange, Catalina Island. 11-room house and 3 cottages, all well furn., fine location and good income property. K. W. HENSLEY, 427 Wall st.

Long Beach.

FOR SALE—$350, exceptional opportunity. 50-foot, beach, 6-room, ocean frontage, $4000, terms, 100x150, South Pasadena, $600. 50x150, hillside, $300. Unrestricted 50x162, Westmoreland, $1250, terms, this week. DON, owner, 121 Locust, Long Beach.

Manhattan Beach.

FOR SALE—Manhattan, near Standard Oil Co., a bunch of good lots, cheap. ASHLEY, 2500 Sunset Blvd., cor. Coronado.

COUNTRY PROP'TY—For Sale.

FOR SALE—OWNER OF LARGE RANCH, forming a colony of over 100 needs a few more people. $10 to join includes share in CO-OPERATIVE drilling for OIL and ARTESIAN WATER & Fruit and grain farming. Land sells for $20 per acre, cash or monthly payments. Will build on and rent 10-acre pieces. Deed to land is purchased separate from CO-OPERATIVE membership. Land is in San Luis Obispo County, good rich soil, subsoil over 100 feet deep, near market. Altitude one half mile high, good neighbors and only white American citizens can join or purchase.
FINANCE AND REALTY CO,
528-529 Security Building.
5th and Spring sts. L. A., Cal.

FOR SALE—OR EXCHANGE—130 acres fine land (on main blvd.) 18 miles from Los Angeles, 8 miles Anaheim, 11 miles Long Beach; two fully modern houses, bath, toilet, etc. 4 flowing wells, cement piped for irrigation; one 20-horsepower Fairbanks engine throwing 100 inches water; big barn, 100 stanchions, tractor, Ford and all kinds machinery, hog houses and chicken houses all complete. First turn on main highway, one mile south of Artesia. PAT. J. MOLYNEUX, Route 1, Box 109, Phone Artesia 7103, or BEN WHITE, 304 Bryson Block.

FOR SALE—$60 PER A. 20-A. TRACTS. BUY FROM OWNER. WHOLESALE PRICES. GOING. 6 PIECES SOLD. GOING.
$100 DOWN buys 20 acres. Bal. over 8 years. 640 acres subdivided, Los Angeles Co. SELLING RAPIDLY at better than WHOLESALE PRICES. Actually worth $65 to $75 per acre as a whole. Big oil activity.
Raise FRUIT, NUTS, ALFALFA, POULTRY. EVERY ACRE ALIKE. All level, soil 25 ft. deep. Good water conditions. EVERETT, 603 Wright & Callender Bldg.

FOR SALE—155-acre foothill ranch, nicely located, ½ mile of the Loma Linda Sanatorium; 18 acres Valencias, 18 acres Wash. Navels, all in full bearing and good condition, with good crop; 2 acres of young apricots, family orchard, grapes. 25 acres of the best land in the hills, good for plantation. 15 ready for it. 480 shares of water, enough for 10 more acres. Good 10-room house, big barn; team, implements. Price $58,000; mortgage, $20,000 at 6 per cent. Address R. A., BOX 89, Redlands.

FOR SALE—OR EXCHANGE.
150 acres in and near Rialto, California. Six miles this side of San Bernardino. 30 acres in home ranch. Oranges and lemons. 30 acres Thompson seedless grapes and 90 acres in and has been in grain. All of this land very well watered. Will sell or trade all or part.
FRANK C. PLATT INVESTMENT CO.,
178 E. Colorado st.
Pasadena.

FOR SALE—PAY $10 DOWN ON 20 AC. BAL. $10 MO.—INT. QUAR.
$60 per Acre—640-Ac. Subdivision.
SIX PIECES SOLD—ACT NOW.
LOS ANGELES COUNTY. Fine water conditions. Deep, level soil. No alkali or rocks. Raise fruits, nuts, alfalfa, poultry. BIG OIL ACTIVITY.
$800,000 STATE HIGHWAY ASSURED.
Make reservation one-day auto trip.
EVERETT, 603 Wright-Callender Bldg.

FOR SALE—SPECIAL LAND OFFER.
$400 buys 40 acres irrigable land and 400 shares stock in irrigation co. that controls 10,000-acre irrigation project in Arizona, short distance from L. A. The company must obtain 100 land owners at once, which is reason offer is made. First come, first served. NORWOOD & CO., 317 Grosse Bldg.

FOR SALE—BY OWNER—Large tract, level land, suitable for fruit, grapes, alfalfa. Can be irrigated by artesian water. Owner unable to develop. Can be subdivided and readily sold at profit of 300 to 400 per cent. Address C, box 562, TIMES BRANCH.

FOR SALE—5½-acre choice 8-year-old apple orchard in Yucaipa, 10 minutes' walk from town. Estimate 800 boxes of fruit. Complete irrigation system. $2000 cash. Whole price $4600. No camouflage. You get the crop this week only. 319½ S. Hill st. MR. KATZUNG, 61334.

FOR SALE—Pioneer Yucaipa Valley Land Office for the best improved and unimproved acreage. If you want in Yucaipa we have it. Free booklet. 319½ S. Hill st. See MR. KATZUNG. Phone 61334.

FOR SALE—First-class alfalfa land, with a good pumping plant, 1 mile from R. R. station, Kern county. Good terms. Ask for MR. BURGER, Colonization Dept., 751 S. Spring st.

FOR SALE—10 acres of the finest almond land in the State. Frostless, no irrigating, no fertilization. $500 cash, balance in 9 years. If interested, CALL 556219 for appointment.

FOR SALE—Southern Pacific Railroad lands for alfalfa, dates, grapes, fruit, nuts, wheat, barley, $10 to $45. Terms 10 to 24 years. Office Land Dept., 829 STORY BLDG.

FOR SALE—HOMESEEKERS. ATTENTION! Write for our latest pamphlet about Exeter, Cal., and our "Five Best Listings." BALAAM or VAUGHN, Exeter, Cal.

Antelope Valley.

FOR SALE—3000 acres near Lancaster, $15 per acre. 51782.

Mexico.

FOR SALE—BIGGEST BARGAINS IN MEXICO. ALL KINDS OF LANDS. 422-3 WASHINGTON BLDG. TEL. 61604.

COUNTRY PROP'TY—For Sale.

Imperial Valley.

FOR SALE—IMPERIAL VALLEY.
Successful speculators will tell you to buy when everybody wants to sell, and sell when everybody wants to buy. Imperial Valley has positively reached bedrock. I have 160 acres, highly improved soft land, near Calipatria, cropped to alfalfa, figs and grapes. All leveled and checked, ready to go. Priced for quick sale at $100. First mortgage $10,000. Ten years to pay. It's positively worth $200. Investigate. Am driving back next week. JAMES BROWN, 423 Hollingsworth Bldg. 63718.

FOR EXCHANGE—160, 240 or 320 acres, located S.E. of Holtville. All soft soil, fenced [illegible] 4-acre fields. Part hog-fenced. Several sets of buildings. Will trade for local or eastern, basis clear for clear. GLOVER, 405 S. Hill st. 62790.

TO LET—Lease, or Trade, Imperial, 10 houses, 60 acres, 57 shares water. House, barn, all fenced; 4 miles north Holtville. 976 W. 32ND ST. West 4798.

Riverside.

FOR EXCHANGE—
14 ACRES, CLEAR.
LA SIERRA HEIGHTS.
Between Arlington and Riverside reached by the famous Magnolia Drive and Electric Railway from Corona and Riverside. One of the most productive and impressive districts in Riverside county. Property is priced low for quick action. $400 PER ACRE, including water stock. Will consider clear for clear, also good equities Los Angeles city or suburban, income preferred. JANSS INVESTMENT COMPANY, 404 Metropolitan Bldg. Phone 10345.

San Joaquin Valley.

FOR SALE— $ $ $ $ $
SAN JOAQUIN VALLEY,
WHERE EVERY DIME
IS
A BABY DOLLAR.
VINEYARDS VINEYARDS VINEYARDS
The Most Profitable Line of Agriculture.
Our Long Experience in this
Big Valley Enables Us
to give our clients the most for their money in the district most suited to the crops they desire to raise.
BEARING VINEYARDS,
YOUNG VINEYARDS.
Orchards, Alfalfa
Dairies and Raw Land
in
FRESNO, TULARE, KERN AND MADERA COUNTIES.
You owe it to yourself to see this most wonderful Valley before you locate.
The co-operative method of marketing brings our farmers the full value of their products.
Don't delay but call on our Los Angeles office today and talk it over with MR. RUDD.
RUDD BROTHERS,
REALTY BROKERS, EXCHANGES.
520 Mattei Bldg., Fresno.
422 Black Bldg., 4th and Hill, Los Angeles.

FOR SALE—
NO PAYMENT DOWN.
SPECIAL FARMING INDUCEMENTS ON FAMOUS FERTILE JAMES RANCH.
I do not need the money and I have confidence in the soil, water and climate of Fresno county. If you are ready to go on the land, build a home, level and check it, you need make no payment for first year and get additional time of another year for further improvements.
If you have farming experience, idle sons, or labor in any form, horses, tractors or equipment, here's a wonderful opportunity to get on proven alfalfa and orchard land with never-failing irrigation. Modern high school and grammar school on ranch. Banks and modern community center. Two railroad stations on ranch. See me. Room 506, HIBERNIAN BLDG., 4th and Spring sts.

San Fernando Valley.

FOR SALE OR EXCHANGE—
THE NUCLEUS FOR FUTURE WEALTH.
Improved 40-acre ranch, well located in the San Fernando Valley, close to good town and railroad, fronting directly on State highway. 30 acres in young oranges and 10 in full-bearing apricots. Proven frostless belt, fine soil, level ground, aqueduct water, modern irrigating system, and good buildings. Price $1200 per acre. Will exchange for L. A. income or good vacant. See owner, FRANK O. WELLS, 8001 Sunset Blvd. Holly 6567.

WANTED—Owners to submit their vacant and improved in exchange for Hollywood properties. We have several to offer.
LEWIS B. WOOD,
Holly 6567. 8001 Sunset Blvd.

FOR SALE—Farms and ranches. San Fernando Valley Land Office, First Nat. Bank Bldg. Van Nuys, Cal. D. W. [illegible], Agt.

FOR SALE—To close an estate, several five and ten-acre lots of choice selected real estate. Apply executor, 522 HIGGINS BLDG.

MOUNTAIN AND CANYON. Property—For Sale, Exch., Wanted.

FOR SALE—Well-paying, in Big Bear Valley. Large lot, in heart of business district. Six cabins, furnished for housekeeping. Fine well. Three motor boats. Plenty room to build ten to twenty more cabins. Two pieces of land adjoining for sale. Bargain offered to buyer at present time.
Address Owner,
EARLE F. WILDE,
JAS. H. KNIGHT,
Pine Knot, Cal.

EASTERN, NORTHERN Prpty. For Sale, Exchange, Wanted.

For Sale.

FOR SALE—OR EXCHANGE—El Paso income property, close in, corner, two brick houses, 16 rooms, divided for six families, near R.R. shops; always full, rents $150 month; price $10,000, $3000 cash; or will trade for Southern California; will assume; what have you? Address owner, 1230 MYRTLE, El Paso, Tex.

For Exchange.

FOR EXCHANGE—
CALIFORNIA FOR EASTERN.
EASTERN FOR CALIFORNIA.
CALIFORNIA FOR CALIFORNIA.
Exchange your eastern real estate for California or your California for eastern with the assistance of an experienced wide-awake RESPONSIBLE ORGANIZATION.
"Quick Action—Satisfactory Results."
M. F. MILE CO.,
1241 Citizens National Bank Bldg.
63563. Fifth and Spring sts. Bdwy. 4095.

FOR EXCHANGE—DETROIT, MICHIGAN. $10,000, clear. Four lots, near Warren avenue, on west side; paved street. Owner here and wants good city property. Will consider vacant unrestricted lots or add cash and assume for city income property. See Mr. Green, Main 8997 or 15030.
C. C. ALBRIGHT CO.,
501 Mer. Nat. Bank Bldg.

FOR EXCHANGE—Five-room new modern bungalow, faces golf links, mountain view, climate unexcelled, in thriving town near Phoenix, Ariz. Also 60-acre ranch two miles from town, under Roosevelt dam, paved road. Want Los Angeles property. Address Owner, BOX 163, Chandler, Ariz.

FOR EXCHANGE—40-acre Michigan farm, adjoining county seat, price $12,500, want city property or small ranch equal value. Owner, 230 E. HIGHLAND AVE., Redlands, Cal.

FOR EXCHANGE—2500 acres, highly improved, Iowa and Minnesota farms. Want city income, groves or vacant land in Southern California, any sized deal. E. A. ALLEN, 317 Story Bldg. 62252.

FOR EXCHANGE—Kansas farm, 270 acres, want lots or acreage, Los Angeles or vicinity. SAMMONS, 982 Fairfax, Hollywood. 6345.

FOR EXCHANGE—Four high-class residence lots on paved street in Wichita, Kan., for Los Angeles or suburban property. 2702 WEST AVENUE 32, Los Angeles.

Wanted.

WANTED—Eastern property; have high-class income. 910 S. GRAND. Paxson, 63851.

GOVERNMENT LANDS—

HOMESTEADERS, you can get 320 acres fine grass farm land, no alkali or rocks, only $350; good crops without irrigation. Ideal climate, water, timber. 699 P. E. BLDG.

OIL PROPERTY—Miscel.

WANTED—Write for FREE copy "QUICK FINANCING" if you need big capital for oil, mining or industrial business. Address CUNNINGHAM, Financial Specialist, Chamber Commerce Bldg., Pasadena.

MAPS, charts and prospectus drafted, half cost. PICO 1696.

WANTED—Signal Hill or Cal. leases. 422 WASHINGTON BLDG., 61604.

ORANGE, LEMON, WALNUT GROVES—For Sale and Exchange.

For Sale.

FOR SALE—
SOME EXCHANGE.
CONSIDER PART IMPERIAL.
MUST BE SOFT LAND.
For a $40,000 high-class grove, a $10,000 estimated crop on trees now; 8-room good home, about 12 acres, between Pomona and Claremont; take soft soil, Imperial Valley to $20,000 if clear. This is above the average grove and is O.K. (Exclusive sale.)
E. A. MORGAN,
First and Thomas sts. Phone 95
Pomona, Cal.

FOR SALE—OR EXCHANGE—10-ACRE FULL BEARING ORANGE GROVE NEAR SAN BERNARDINO. GOOD SOIL, ABUNDANCE OF WATER. MUST SELL AT ONCE. S. J. GARNER, 215 MERCANTILE PL., PICO 99.

ORANGE, LEMON, WALNUT GROVES—For Sale and Exchange.

For Sale.

FOR SALE—
One of the most [illegible] in beautiful Altadena [illegible] or phone us for appointment [illegible] be pleased with the grove, the [illegible] and the price.
C. B. BERGER CO., [illegible]
"Headquarters for Good [illegible]"

FOR SALE—(5) acres [illegible] Valencia oranges. [illegible] In best section [illegible] Abundance cheap water [illegible] Think of it! Only $15,000 [illegible] will procure it [illegible]
SCHWARZKOPF REALTY CO.,
64080. 6th & Bdwy. 223 W. P. Story Bg.

FOR SALE—7-acre orange grove in [illegible] Club section of Redlands [illegible] line; well cared for [illegible] site. Price $7500. [illegible] Citizens' Nat'l Bank Bldg. [illegible]

FOR SALE—Or Exchange [illegible] grove, Valencia and navel [illegible] Trees in fine shape [illegible] Good 7-room house [illegible] tricity. Apply 1359 W. 36TH [illegible]

FOR SALE—20-acre orange orchard [illegible] navels, 15 Valencias [illegible] ated ½ mile from highway [illegible] of Lindsay. Price $25,000 [illegible]
C. A. KILBURN, Lindsay, Cal.

POULTRY Ranches—For Sale.

FOR SALE—ONE-ACRE CHICKEN [illegible] and dandy 3-room modern bungalow [illegible] cement basement [illegible] ment, laying houses, brooder houses [illegible] houses, all electrically lighted [illegible] cubators and brooders [illegible] bred White Leghorn pullets [illegible] ducks, Jersey cow [illegible] per day. All kinds of [illegible] Convenient to car, stores and school [illegible] good paved street. RIGHT IN [illegible] DALE. Owner leaving for Europe on account of death of father [illegible] dispose of this wonderful ranch at once. Any reasonable offer accepted [illegible]
A. J. LUCAS,
300 South Brand. Glendale [illegible]

FOR SALE—ARCADIA, CAL.
A first-class poultry ranch [illegible] brooder house for 1200 chicks [illegible] house for 1000 hens; colony houses [illegible] laying hens, feed house [illegible] a fine building site. Price $7500 [illegible]
D. M. PAYNE,
with HOFFMAN & MILDREN,
Cor. 2nd and Huntington [illegible] Arcadia, Cal.

FOR SALE—5-acre chicken ranch [illegible] tion in San Fernando Valley [illegible] for 3000 layers. 3000 brooder [illegible] first payment and easy terms [illegible] adena, FAIR OAKS 3481.

FOR SALE—1-3-ACRE [illegible] fruit, all fenced, 400 ft. [illegible] line. $700 down, price right [illegible] MONETA.

FOR SALE—1-acre poultry ranch [illegible] berries; tools. $2800; $1000 cash [illegible] ANDERSON, 232 E. Queen st., [illegible]

REAL ESTATE—For Sale. Miscellaneous.

FOR SALE—DON'T WAIT
UNTIL SATURDAY NIGHT TO
PHONE YOUR SUNDAY ADS. TO
TIMES. DO IT FRIDAY OR EARLY SAT-
URDAY; 8 P.M. IS CLOSING HOUR
ALL CLASSIFICATIONS. PICO 700.

FOR SALE — Big bargain [illegible]
422-3 WASHINGTON BLDG. [illegible]

WANTED—REAL ESTATE.

Miscellaneous.

WANTED—To trade pipe for real estate. [illegible] have on hand about 3000 ft. of [illegible] ft. of 3-inch, 3000 ft. of 4-inch [illegible] 10-inch, all good second-hand [illegible] pipe. Call BROADWAY [illegible]

For Cash—Not Classified.

WANTED—REAL ESTATE.
Improved or unimproved, to [illegible] exchange for cash and a beautiful [illegible] lse in perfect shape.
12282. [illegible]
Main 3339. [illegible]

WANTED—West Side house for [illegible] $2000 cash and balance [illegible] payments. We have buyers [illegible] get quick action. BARNES & [illegible] 3817 Wilshire Blvd. [illegible]

WANTED — Buy or lease [illegible] office. Give price and location [illegible] EAST 62ND STREET.

Houses.

WANTED—I want an equity [illegible] in a GLENDALE or EAGLE ROCK HOME.
I have 2 good cars, a touring and a roadster, will trade either and [illegible] take difference.
HUGHES, [illegible]

WANTED—IN HOLLYWOOD [illegible] buyer for a small modern bungalow [illegible] has $4000 cash. Must be [illegible] lot, near car line, not over [illegible] Ask for Mr. Lawson,
with W. H. LETT CO.,
5506 SANTA MONICA BLVD. [illegible]

WANTED—
7 AND 8-ROOM HOUSES.
HAVE READY CASH BUYERS.
A. M. JAMISON,
PHONE 61401. 312 [illegible]

WANTED—To buy of owner [illegible] furnished, modern residence [illegible] or Wilshire, 6 or 7 rooms [illegible] rooms. Write full particulars [illegible] tion, phone and [illegible] commission. Address C, box [illegible] BRANCH.

WANTED—We have buyers for [illegible] room bungalows that $500 cash [illegible] dle; location and price must [illegible] NORWOOD & CO., Real Estate [illegible] surance, 317 Grosse Bldg. [illegible] Bdwy. 1377.

WANTED—House, furnished [illegible] property. If you want to sell [illegible] way. For quick ACTION and [illegible] MODERN WAY. [illegible] PACIFIC FINANCE BLDG. [illegible]

WANTED — PROPERTY OWNERS [illegible] TION! I am looking for [illegible] colored people. [illegible] to $2000 down. [illegible] 22761.

WANTED—A home. Have [illegible] men, can pay $500 or more [illegible] will exchange. [illegible] home. What have you? [illegible] 205, TIMES OFFICE.

WANTED—5 or 6-room bungalow [illegible] West Adams and west of [illegible] Hollywood. $500 cash [illegible] monthly. Address X, box [illegible] OFFICE.

WANTED—
New bungalow, 2 or 3 bedrooms [illegible] high ground, between [illegible] Adams, $5000 to $6000; [illegible] Phone 62807.

WANTED—7-rm. house and [illegible] that $1000 will handle [illegible] Vermont and Vernon [illegible] CAMPBELL, 6800 S. Main [illegible]

WANTED—Large home or [illegible] thousand; will give good [illegible] assume. JEWELL-KRAMER CO. [illegible] Hellman Bldg. 14134.

WANTED—Do you want a [illegible] have dozens of buyers [illegible] a sale. Let us try. J. D. [illegible] 1461 W. Washington. [illegible]

WANTED—Have buyer for [illegible] rooms in city, well [illegible] out, on car line, for [illegible] SHAFER, 323 S. [illegible]

WANTED—West Adams [illegible] house, $12,000 or less [illegible] $9000 cash, balance [illegible] morning.

WANTED—I want to buy [illegible] house, good condition [illegible] $7000 to $10,000. [illegible] ALLESANDRO.

WANTED—Immediately [illegible] home in Beverly Hills [illegible] act location, price and [illegible] E. L. McCORMACK [illegible]

WANTED—$1400 real [illegible] equity or first payment [illegible] house. Suburban property [illegible] 206, Arcade Station, L. A. [illegible]

WANTED—If you want to [illegible] QUICKLY at TOP MARKET [illegible] peddle it. Sell it the [illegible] information. PHONE [illegible]

WANTED—To buy [illegible] Jefferson and south of [illegible] 1011 W. Ninth. 5316 [illegible]

WANTED—3 or 4 5-room [illegible] $300, $500, $600 down [illegible] CIT. HOME INV. CO. [illegible]

WANTED—6 or 7-room [illegible] building lot as first [illegible] T. JOHNSON BLDG. [illegible]

WANTED—6 or [illegible] beautiful special-built [illegible] and some cash [illegible]

WANTED—TO LIST [illegible] Have clients waiting [illegible]

Lots.

WANTED—The best corner lot [illegible] Avenue or Vermont [illegible] cash will buy.
ROBERT MARSH & CO. [illegible]
10175. Pico 3012 [illegible]

WANTED—Good lot [illegible] shire district. [illegible] and flats; will pay [illegible] letter. Address [illegible] FICE.

WANTED—I can use [illegible] dondo Villa Tract [illegible]
W. P. [illegible]
408 Higgins Bldg. [illegible]

WE HAVE SOLD all [illegible] more to sell on [illegible] exclusive agency. [illegible] 639 S. Spring st. [illegible]

WANTED — Lot [illegible] $1000, or with small [illegible] $2500; have $500 [illegible] 10TH ST. 557078.

WANTED—Lot [illegible] or duplex. [illegible]

WANTED—Lot. [illegible] trust deed on [illegible] lot close in. [illegible] 02556. Kass or [illegible]

WANTED—Pico [illegible] Hoover st. Have [illegible] 406 S. Hill st. [illegible]

WANTED—Lots [illegible] Also west side [illegible] See CALVERT [illegible]

WANTED—REAL ESTATE.

Lots.

WANTED—Lots for flats or bungalows [illegible] lot. WARD or CRISMER, [illegible] C. C. Chapman Bldg. 13836.

WANTED—Please phone the location [illegible] price of your vacant lots, business or [illegible] GLOVER, 405 S. Hill st. 62790.

WANTED—To purchase direct from owner [illegible] lot in vicinity of L. A. H. S. 77497.

Acreage.

WANTED—Will pay cash for lots and [illegible] must have Torrens Title. HUGH [illegible] NET, Attorney, 3769 Rolle Street.

Business Property.

WANTED—We have clients for business, industrial, income and apartment properties; list with us for [illegible] action.
THE FRANK MELINE CO.,
Business Property Dept.
312 Pacific Mutual Bldg.
See MR. RYCKMAN or MR. [illegible]
Phone 62077.

Income Property

WANTED—Choice flats or apartments [illegible] a fine suburban home of 8 rooms [illegible] acres of fine soil between La Jolla [illegible] San Diego. $15,000.
Also a nice home of 8 rooms [illegible] 100x125, with large garage [illegible] office building. On La Jolla [illegible] Price $10,000.
Modern 10-room house, large corner [illegible] Avenue 65, Los Angeles; $14,000. Owner [illegible] or agents, address
J. C. FLOYD, 324 Laughlin Bldg. Phone [illegible] 12924.

WANTED—Have cash buyers for flat [illegible] ings in Wilshire and Hollywood.
HARRY GROSSMAN,
224-5 Haas Bldg. Seventh and Broadway.
Phones: 64374. Main 1365. 62471.

WANTED— FLATS.
HAVE CASH BUYERS.
A. M. JAMISON,
PHONE 61401. 312 Hollingsworth Bldg.

WANTED—Will exchange or sell modern garage and gas station with full line accessories and battery service for residence or other income property anywhere. LAWRENCE GARAGE, 827 Santa Monica Blvd., Sawtelle, Cal. Phone 21669, Santa Monica.

WANTED—Flats.
I have cash buyer for modern flats from $15,000 to $20,000; do you want to sell?
W. P. FISHBURN,
Phone 13160. 312 Hollingsworth Bldg.

WANTED—WE WANT INCOME PROPERTY FOR SALE AND EXCHANGE.
SEE McMICKENS, WITH
SOUTHLAND REALTY CORP.,
PHONE 67764. 413 S. HILL ST.

WANTED—Good four-flat building, well located, around $20,000. Will exchange 8-room residence Anaheim as part payment. MR. SIMPSON, 725 Story Bldg.

WANTED—Apartment house or hotel building with furnishings. Give complete description and terms. Am not a broker. Address G, box 588, TIMES BRANCH.

WANTED—Flats. Many clients with cash for flats, $15,000 to $30,000. EARLE W. HIGGINS, 436 Security Bldg. 61726.

Country and Ranch Property.

WANTED—5 acres, general ranch, near Burbank. TREOSTI, 108 Court St., 13189.

Orange, Lemon, Walnut.

WANTED—About 20 acres walnut grove in exch. for Los Angeles prop., part income, will assume, mean bus. Write R. B. VANDENBURG, 4425 S. Park ave. Ph. [illegible]

REAL ESTATE—For Exchange.

Miscellaneous.

FOR EXCHANGE—
A beautiful 7-room Hollywood bungalow, a fine, profitable orange grove, two fine mortgages on good real estate and $10,000; will all clear and total value about $50,000; will trade for a piece of income or business property in town or at the beach. See F. T. KNEWING, 911 Stock Exchange Bldg. Tel. Bdwy. 2250.

FOR EXCHANGE— 10 acres, 8-room house, valued $15,000, mtg. $6000; lot [illegible] 5 rooms residence, valued [illegible] clear; lot 140x170 with 10-room [illegible] valued $14,000, mtg. $3000. [illegible] orange grove or what have you to [illegible] for above properties? MARLOW, 416 [illegible] Bldg. 67780.

FOR EXCHANGE — OFFER SOMETHING [illegible] $30,000 FOR EQUITY IN 3-STORY HOTEL BLDG. 7 STORES GROUND FLOOR, 3 BUNGALOWS AND 4-FLAT BUILDING, ALL ON SAME PROPERTY. 301 MERCHANTS NATL. BANK BLDG. BDWY. 4270.

FOR EXCHANGE — BETWEEN 6 AND 8 P.M. SATURDAY EVENING THE TIMES TELEPHONE SWITCHBOARD IS SWAMPED WITH "WANT ADS." AVOID THE RUSH BY TELEPHONING YOUR SUNDAY ADS ON FRIDAY OR EARLY SATURDAY. PICO 700; 10391.

FOR EXCHANGE—4 acres on San Gabriel blvd., near car, with 7-room modern house, 4-room cottage, Artesian well, garage, chicken corrals, several fruit trees. Clear. Want L. A. residence. MARLOW, 416 [illegible] Bldg. 67780.

FOR EXCHANGE—IF YOU HAVE ANYTHING TO TRADE IN OR NEAR L. A. LEAVE IT TO US. THAT'S OUR BUSINESS.
MURRAY & MURRAY,
[illegible] S. BROADWAY. PHONE 63481.

FOR EXCHANGE—Realty Everywhere. Try us on Trades—Any square deal. See A. H. BAILEY, 1111 Story Bldg.

FOR EXCHANGE—We have some fine small [illegible] close in, for city property. [illegible] 30 PROBST BLDG. ph. 11379.

FOR EXCHANGE—Go to BEN WHITE for [illegible] 304 BRYSON BLDG.

FOR EXCHANGE—ANY PLACE, ANY PRICE. [illegible] AGENCY MATCHES. 602 Story Bldg. [illegible]

FOR EXCHANGE—We match any trade, anywhere. MORRILL CO., 406 U. Oil Bldg.

Houses.

FOR EXCHANGE—Double bungalow, Vista [illegible] close to Speedway, nice home and [illegible] Would like bungalow in L. A. [illegible] J. A. EAGLES, Ver. 4921.

FOR EXCHANGE—$800 equity in new four-room colonial for lot, price $4350. Payments $40 month. Address E, box 4, TIMES OFFICE.

FOR EXCHANGE—Modern Wilshire residence, 8 large rooms, want well improved ranch, not less than 2 acres with bearing family orchard. Phone owner, 569278.

FOR EXCHANGE—Equity 5-room bungalow, Highland Park, business lot or what have you to $1000. 2639 SAN FERNANDO.

FOR EXCHANGE—7-room bungalow for a residence in Porterville. 812 HIBERNIAN BLDG. Phone 66351.

FOR EXCHANGE—Mod. 5-room house, for good lot or income, nr. Exposition Pk. See owner, LIN. 759. 104 E. AVE. 28.

FOR EXCHANGE—6-room house, modern, for country property. PHONE 11379.

Lots.

FOR EXCHANGE—
The following clear properties, all or separate, for bungalow, income or business: 1¼ acres, San Gabriel, 7 miles from Los Angeles; beautiful view, best prospects for all; price $2500. Beautiful corner, 60x130; best location, Sierra Madre, $1500. 3 acres near Frederick Station, Venice, best; $2500. 10 acres St. Helena, best grape land. 1107 W. 10TH ST., Apt. 105. 557030.

FOR EXCHANGE—8 lots at Pacific Beach (San Diego) for Los Angeles property. Address E, box 85, TIMES OFFICE.

Business Property.

Income Property

FOR EXCHANGE—
$90,000.
CLEAR, BRICK APARTMENT-HOUSE.
Business section of Salt Lake City, Utah. Rented for $350 monthly. Want local income, same value, or assume $25,000. Or country improved, to same value.
W. J. KELLY,
614 Citizens Nat'l Bank Bldg. 61090.

Suburban Propertty.

FOR EXCHANGE—Choice 5 acres, California, near San Gabriel blvd., north of Huntington drive; ideal home site. Cash value $5000; incumbrance $3500. Want city residence or vacant.
JOE TOPLITZKY,
604 H. W. Hellman Bldg., Bdwy. 8.

FOR EXCHANGE—Fine unimproved 1 or more acres near Arcadia. Want city. 12210.

Country Property.

FOR EXCHANGE—Want a home, good rental, and for ten-acre bearing Bartlett pear orchard in San Fernando Valley. Right on [illegible] Way. Thirty acres with fine home, all in alfalfa and beans, to exchange for income property. Forty acres fine [illegible] for good securities.
C. P. BLAKEMORE LAND CO.,
622 Van Nuys Bldg., L. A.

FOR EXCHANGE— Well improved dairy ranch, 28 acres, plenty water, dairy [illegible] 10 acres corn. Price $17,000. Will exchange for good residence. L. E. M. HOUSER, 902 Linden, Long Beach.

TO LOAN—MONEY.

Real Estate and Improvements.

MONEY TO LOAN—
Amounts from $1500 to $20,000, on improved city property.
BENTOUN REALTY CO.
604 Equitable Bldg. 11954.

SPECIAL FUND—$50,000.
Will make any good city or ranch loan. Lowest Rates. Prompt Action.
DEPENDABLE MORTGAGE CO.,
718-19 Stock Exchange Bldg.

MONEY FOR SECONDS.
SOUTHLAND MORTGAGE COMPANY,
Broadway 1532. 621 Security Bldg.

MONEY to loan, city or country, prompt at current rates. SPINKS, 908 Security Bldg. Pico 659.

"ORANGE, LEMON, WALNUT GROVES"—For Sale and Exchange.

For Sale.

FOR SALE—
One of the most profitable orange groves in Southern California; close to packing house; 40 acres; 7-year-old trees; 4-room bungalow; electric lights; gas; electric pump; all in fine condition; $1000 per acre; $10,000 cash, balance easy terms. Owner, 1 mile south of Whittier, on Whittier boulevard.

FOR SALE—10 acres set to full-bearing lemons; 4-room bungalow; electric lights; gas; electric pump; all in fine condition; $1000 per acre; $10,000 cash, balance easy terms. Owner, 1 mile south of Whittier, on Whittier boulevard.

FOR SALE—7-acre orange grove in Orange; 4-room bungalow; all in fine condition; $1000 per acre; $7000 cash, balance easy terms. Owner, 1 mile south of Whittier, on Whittier boulevard.

FOR SALE OR Exchange—10-acre navel orange grove; Valencia and navel, 11 years old; good 7-room house; with good tree and shade; 1 mile from highway; 2½ miles east of Whittier; price $7500; terms. Owner, C. A. KILBURN, Lindsay, Cal.

POULTRY Ranches—For Sale.

FOR SALE—ONE-ACRE CHICKEN RANCH and family 5-room modern house with bungalow; all in fine condition; close to school; 2 blocks from car; lighted; Electric lights; gas; fine soil; all kinds of bearing fruit; cultivated and tractored. Price $4500; terms. Inquire 1219 Laughlin Bldg. Photo on premises.

FOR SALE—Chicken ranch and family home; 5 rooms and bath; all modern

WHAT'S DOING TODAY.

Gladiolan Club, monthly entertainment and dance, Friday Morning clubhouse, 940 South Figueroa street, tonight. All Scots and friends invited.

Hollywood Improvement Association, monthly meeting, Temple-street School auditorium, tonight. Gordon Whitnall of the City Planning Commission will discuss zoning. Assemblyman Lyons will speak.

Rotary Club of Los Angeles, luncheon, Alexandria, noon. Long Beach Rotary pays first official visit.

Los Angeles County Fair, San Fernando.

Radio: Central W.E.H.D. sends at 301 North Broadway, 2:30 p.m. Mrs. (Rev.) Meekness will speak on "The Bible in the Public Schools." Public invited.

Rabbi Magnin speaks at Temple B'nai B'rith, 290th and Hope streets, 8 p.m., on "The Reform Rabbi of American Israelites," a pamphlet.

AMUSEMENTS.

Grauman's Million Dollar Theater—"Crazy Knights."

Hamburger's Rialto—"Experience."

Rialto—"Action."

Clune's Broadway—"The Girl From God's Country."

Garden—"Over the Hill."

Hippodrome—Vaudeville.

Pantages Broadway—Albright's Broadway Follies.

Alhambra—"God's Country and the Law."

Superba—"Man-Made Man."

Princess—"If Jinks Revives."

Empress—"The Girl Who Owns Me."

Orpheum—Vaudeville.

Majestic—"The Ruined Lady."

Hippodrome—"The Butterfly Girl" and vaudeville.

Broadway—"Charge It."

California—"The Old Nest."

Miller's—Dempsey-Carpentier fight pictures.

Miller's Colonial—"The Three Musketeers."

Metropolitan—"Taming of Helen."

Washington Park—Baseball.

THE CITY AND ENVIRONS.

For Sioux City Folk.

Members of the Sioux City Social Club will have a picnic in Sycamore Grove tomorrow.

GIFT OF PLAYGROUND TO MEXICO PLANNED.

RECREATION SPOT FOR TOTS OF CAPITAL IS AIM OF LOCAL CHAMBER.

Six of the larger cities of the United States may unite in presenting to the City of Mexico a children's playground, if the initiative taken by the Los Angeles Chamber of Commerce is followed by other commercial organizations. At the meeting of the board of directors yesterday, a proposal was received from the American Chamber of Commerce in Mexico City to assist that organization in raising the funds needed for the proposed playground.

The American Chamber of Commerce in the capital of Mexico requested Los Angeles to join New York, Chicago, St. Louis, Boston and San Francisco in raising $7000 needed to complete the gift. The Los Angeles chamber agrees to raise its quota if the organizations in the other city will do their part and is so notifying these organizations.

Many of the directors of the Los Angeles chamber are familiar with the City of Mexico and its need of a public playground for the children, as they were in the city at the time of the inauguration of President Obregon last December. They were recipients of Mexico's hospitality and the Chamber of Commerce men, on their return, made up a purse, which was forwarded to Mrs. Obregon for Christmas presents to the poor of the city.

In its notice to other chambers of commerce, the Los Angeles chamber will call attention to the friendliness of the Mexicans to their American visitors and the sentimental value of such a gift.

WOMAN LOSES SUIT.

Court of Appeals Reverses Judgment Against Orchard Company.

Department One District Court of Appeal, yesterday reversed the judgment of Superior Judge Avery in favor of Lillian Prewett against the Sunnymeade Orchard Company. The plaintiff asserted that she had paid $1000 to the company for a small tract of land which the company was to plant to fruit trees and hand for three years. She stated that she was compelled to pay additional assessment and that the company failed to care for the land as agreed, and was given a judgment for the amount of her investment.

The defendant contended that the prospectus specifically pointed out that the proposition was in the nature of a speculation, and this view was upheld by the District Court of Appeal.

FEARS GERMANY WILL DOMINATE COMMERCE.

F. W. Kellogg, business manager of the Evening Express, and owner of the Pasadena Evening Post, and James W. Foley, associate editor of the Pasadena Post, spoke yesterday at the luncheon of the Optimists' Club at Paulais'. Mr. Kellog told impressions of European affairs gained on his several trips abroad, predicting that Germany will dominate world commerce if the other nations do not exert themselves. He based his prediction on the belief that the Germans are working and are unincumbered with an army and navy.

INCORPORATIONS.

General Supply Company, incorporators A. M. Cahn, E. Bergland, R. H. Stefner, L. Fisher, Milton Newark; capital stock, $100,000; subscribed, $10. I. X. L. Battery Corporation, incorporators F. V. Alden, K. G. Alden, August Olson, A. Moneta Moore, M. H. Moore; capital stock, $25,000; subscribed, $150. Shipman Process, Inc., incorporators, J. De Grasse, H. D. Rosebrook, Joseph Shipman, G. M. Lane, M. A. Shipman; capital stock, $100,000; subscribed $350. Edwards Petroleum Company, incorporators, H. L. Edwards, F. W. Steddom, E. E. Sherrard, L. F. Stookey, Charles Mattison, C. H. Webb, R. Morgan Galbreth; capital stock, $250,000; subscribed, $7. San Pedro Security Company, incorporators Russell H. Ray, Anne Ray, Anthony Vegia, Clifford M. Thomas, Lloyd S. Nix; capital stock, $25,000; subscribed, $500.

BUSINESS BREVITIES.

[Advertising.]

Why wait for rainy weather to recover that roof, big or little? Call Broadway 784. Contract Department, Weaver Roof Company, for prompt report and estimate. 339 East Second street.

The Times Branch Office, 619 S. Spring street. Advertisements and subscriptions taken. Telephone Fiso 300, 10891.

Competent stenographic services. Special weekly or monthly rates. West Coast Communication Bureau, 324 Laughlin Bldg. Phone 13560.

Dr. Curtis M. Beebe, removed to 836 Baker-Detwiler Bldg.

MARE'S NEST IS UNCALLED FOR.

False Report is Circulated Against Lineberger.

Colleagues Are Not After Congressman's Scalp.

No Law Against Him Holding Reserve Commission.

[EXCLUSIVE DISPATCH.]

WASHINGTON, Sept. 2.—Somebody is trying to make it appear that Congressman Lineberger's colleagues in Congress are gunning for his political scalp. The persistency of the yarn, in the Ninth Congress District, is piling his desk high with telegrams and letters and it looks like some disgruntled and defeated politician in the Ninth District, outside of the Republican party, is strewing tacks in front of the Republican automobile.

STORY RIDICULOUS.

The whole story is ridiculous. There are twenty-eight ex-service men in the House. Of these twenty-one hold reserve commissions in the Army. Some time ago Congressman Fitzgerald of Ohio asked permission of the House to be absent that he might attend camp as a reserve officer with his command. This was a chance for Congressman Garrett of Tennessee, a Democrat and a stickler for form, to start something. He introduced a resolution asking the Judiciary Committee to report it it were legal for holders of reserve commissions in the Army to hold seats in Congress at the same time.

While Congressman Lineberger is one of the twenty-one in this class he was not singled out as an example till some political maverick in his own district tried to make it appear that Lineberger alone was the target for this legislation. The resolution is still in the Judiciary Committee. Most of the lawyers in the House believe that it is entirely legal for members of Congress to hold a reserve commission—believing that to rule otherwise would be to destroy patriotism and nullify one of the lessons of the World War—national preparedness. Even if the Judiciary Committee makes an adverse report and the House accepts it in law all that the twenty-one Congressmen can do is resign their reserve commissions and remain in Congress.

LINEBERGER PUZZLED.

"I can scarcely understand who would start such a mare's nest in my district," said Congressman Lineberger tonight, "unless it was some mischief-maker with a little knowledge of legislation and a capacity for a misstatement of the facts.

"Telegrams from different parts of the district advise me that these exaggerated reports have been industriously circulated, and all that I can say is that my first, last and only duty now is to my constituents, and I will not disappoint them."

ROBBED DYING MAN TO BUY ICE CREAM.

[EXCLUSIVE DISPATCH.]

CHICAGO, Sept. 22.—John Gurgo, 17 years; Joseph Sincula, 15 years old, and Michael Wojnig, 15 years old, today confessed they had robbed a dying man of $5, as they wanted the money with which to buy candy and ice cream.

Charles Lawrence, 50 years old, a resident of the Rufus Dawes Hotel, had secured some liquor in which wood alcohol predominated. He drank freely. The boys noticed his condition and say they "trailed" him until he fell unconscious and dying. Then they robbed him. Lawrence was dead when the police arrived. Residents near-by told of seeing the three boys "working" over him, and they were picked up at a near-by ice cream parlor.

SEEKS TWO VESSELS FOR CABRILLO FETE.

The Cabrillo Discovery Day Association yesterday telegraphed to A. J. Frey, in charge of U. S. Shipping Board operations, asking permission to use the steamships West Montop and West O'Rowa during the three-day celebration at the harbor to begin October 14. It is proposed to permit visitors to inspect the ships and to use them as resting places during the celebration. This was suggested by the Los Angeles and Long Beach Chambers of Commerce.

PLAY OR PASSION.

Unusual Point Up to Justice at Santa Ana.

[LOCAL CORRESPONDENCE.]

SANTA ANA, Sept. 22.—Whether Luis C. Agunago was wielding a club with robbery as the motive, or was attempting to bat peaches off a tree is a point that will be decided at his preliminary examination to be held in Justice Court here October 25.

According to Johnnie Reynolds, complaining witness, Agunago was seated on the limb of a peach tree late at night and attempted to strike him on the head with a club. He missed, according to Reynolds, and then followed his intended victim home.

Agunago was later arrested and charged with the felony of assault with intent to commit robbery. He was released on $1000 bond, furnished by R. L. Sharpley and Virginian Shipley.

BOOZE CASE DROPPED.

House is Raided Without Warrant by Negro Volunteer Officers.

A liquor charge that went wrong was dismissed by U. S. Commissioner Long yesterday in the case of Frank Picconi and C. Dagmo of 1201 Boaz street. Following a suspected sale officers entered and searched the premises without a warrant, and secured a quantity of brandy and whisky. But it seems that the officers were a bit "previous," and that the sale had not been consummated. Neither the money nor the liquor had changed hands. The raid was conducted by negro volunteer officers assisted by the city police.

STORY WRITING—Harvey Hallock, author and lecturer, will speak at Walker Auditorium Bldg. Saturday, 2 p.m. Subject: "How to Begin and Win as a Writer." Admission free.

CHICAGO LIBEL CASE ARGUED.

Suit Blow to Free Speech, Says Attorney.

Counsel for Newspaper Has Strong Arguments.

Charges Attempt to Crush Freedom of Press.

[EXCLUSIVE DISPATCH.]

CHICAGO, Sept. 22.—Arguments upon the demurrer of the Tribune in the $10,000,000 libel suit filed against it by Samuel Ettelson, corporation counsel and insider of the Thompson organization, in the name of the City of Chicago, were begun today before Circuit Judge Harry M. Fisher.

The suit is based upon articles appearing in the Tribune scoring the City Hall for wasteful expenditures at a time when the treasury was empty and the taxpayers were groaning under their load.

Representing the defendant, Attorney Weymouth Kirkland said the City Hall attack was not only an attempt to abridge the constitutional guarantees of free spech, but that the City Hall machine, in instituting a form of suit unprecedented in America, had sought to create a tremendous weapon for the coercion or suppression of the press and the individual citizen.

During an all-day argument that traced the liberty of he press from its inception, he branded the City Hall's scheme as the "best and quickest mehod to suppress the press and free speech" that has been devised since the days of the Star Chamber.

PLEA FOR FREE SPEECH.

His whole argument was a vigorous plea for free speech and he charged that if politically controlled governments were permitted to prosecute civil libel suits on complaints that do not involve sedition, a machine organization controlling the bench could drive newspapers to submission or extinction.

At length he pointed out that such proceedings would be many fold more deadly to free speech than a whole series of criminal indictments or prosecutions in any other form. He showed that such suit after suit of this nature could be filed; that if the defendant newspaper were to win in thefirst instance, the "friendly judge" could, without explanation or reason, order a new trial. That there was no limit to the amount of money that might be involved.

WOULD DISMISS SUIT.

The suit opened with counsel for the paper asking the court to uphold a general demurrer based on the constitutional right of the freedom of the press.

If granted, the demurrer would have the effect of dismissing the suit on the grounds of insufficient evidence.

The suit involves the question of whether a newspaper may be sued for libel to the extent of its total value and virtually be put out of business if the suit is won.

The city contends that the article and editorial expressions on which the suit is based damaged the city's credit in disposing of municipal bonds.

Mr. Kirkland argued that the present suit was "in flagrant purpose, an attempt to overawe, penalize and, if possible, to crush freedom of political discussion and that the fact that it was civil action for libel was a mere matter of form."

Mr. Kirkland argued that limits to the freedom of the press have for their object protection of the rights of the individual, but not prevention of criticism of governments or public officials.

SCHOOL EXECUTIVES TO HOLD MEETING.

[EXCLUSIVE DISPATCH.]

SAN DIEGO, Sept. 22.—Elaborate plans are being made for the annual convention of the city and county school superintendents of the State to be held at the Hotel Del Coronado, September 26 to 30.

Henry C. Johnson, superintendent of the San Diego city schools is chairman of the committee on entertainment and has arranged for a dance and reception Monday evening. Mrs. Lena Crouse, a member of the local Board of Education will give an address of welcome to the visitors, and Mayor John L. Bacon will also give a welcoming speech.

Miss Ada York, county school superintendent of San Diego, and Prof. E. L. Hardy, president of the State Normal, will speak. On Tuesday a reception will be held on one of the battleships and a ride about the bay will be arranged for the visitors for Wednesday.

Sidney B. Wilson of the State Board of Education will give some fireside reminiscences and H. Wagner of San Francisco will assist in this program Wednesday night. The superintendents will be taken to North Island Tuesday night to visit the naval air station.

MINISTER'S WIDOW DIES AT REDLANDS.

[LOCAL CORRESPONDENCE.]

REDLANDS, Sept. 22.—Mrs. John D. Easter, widow of the former rector of Trinity Episcopal Church, died at her home on East Cajon street, the home she and her husband built twenty-five years ago when they came to Redlands. Mrs. Easter had been ill for two weeks and passed away quietly in her sleep at 6 o'clock last evening. She was 87 years old.

She was born in St. Louis and was the daughter of Job Parker Dean. In 1872 she was married at Trinity Episcopal Church in St. Louis to Dr. Easter, who was then the rector of the church. Twenty-five years ago he was called to the local church and after being rector for some time resigned because of his health.

He died here ten years ago and since then Mrs. Easter has lived at the home. Her step-daughter, Mrs. Ellen Harris of Washington, D. C., was with her when she died.

SERVICE MEN'S BUREAU SEEKS NEW QUARTERS.

The Los Angeles interpost council of the American Legion yesterday asked the City Council to provide new quarters for the service men's employment bureau, now located in the city building at 321 South Main street. The Playground Commission desires to enlarge the Municipal Men's Club, and the service men's employment bureau will require new offices after October 1.

FILES NEW CONTEST ON MEALS WILL.

Nephew of Woman Fights for Estate; Use of Threats is Charged.

A second contest of the will of Marie M. Meals, who died here last March 6, was filed yesterday in the Probate Court on behalf of M. Bingham Morse, a nephew. The first contest was filed by a sister of the decedent, Nellie B. Van Slingerland. The complaints are virtually duplicates and charge that Mrs. Meals was incompetent and that the will was not drawn according to law.

T. J. Meals, former husband of the decedent, against whom a divorce was granted last November, is declared to have joined with Earl Wiatt, a nephew of Mrs. Meals, and to have induced her to draw the will as she did by means of "threats and importunities."

The will contained a bequest to the Masonic Home at Covina and directed that $2000 should go to the divorced husband; $2000 to Mrs. Van Slingerland, the sister; $1000 to the trustees of the Masonic Home; $200 to the Knights of Pythias at Avart, Mich.; $1000 to Mr. Morse and $5000 to Mr. Wiatt. The latter is also made trustee of a fund of $10,000 for the benefit of the children of Mr. Morse and of three funds each of $5000 for the benefit of Lottie Wiatt Pearce, a niece, and for the children of Mrs. Pearce and the children of Mr. Wiatt.

JURY DISAGREES IN REED-BURGLAR TRIAL.

Forty pices of silver rather than thirty figured yesterday in Judge Willis's court in the trial of James Reed, accused with Michael J. Malone of the burglary of the residence of Edgar Lewis, a motion-picture producer. The case was given to a jury to decide late in the afternoon, and at 9:30 p.m. it reported it was unable to agree. Judge Willis then dismissed the jury.

It was charge that on May 1 the two defendants broke into the Lewis residence and took forty pieces of silver, a valuable rug, pieces of ivory and other articles.

The case was prosecuted by Dep. Dist.-Attys. McCartney and Turney, and C. R. Morfoot was defense attorney.

ARE WE SOON TO BECOME A RACE OF BALD-HEADED MEN?

PROF. JOHN H. AUSTIN

Hair and Scalp Specialist of Chicago, Who Now Has Offices at Hamburger's, Talks Most Interestingly About the Hair.

He says baldness is increasing rapidly among men and points out some of the reasons. Prof. Austin

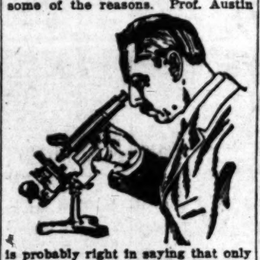

is probably right in saying that only about one man in every hundred ever thinks about his hair at all, except to comb it two or three times a day.

A man will give the utmost attention to his teeth, because he knows that when trouble arises he will have more trouble and probably lose his teeth if he doesn't go to a dentist promptly. But his hair doesn't ache, it just gradually dies, and when it is nearly gone, and the roots are dead, he anxiously tries a dozen different remedies at once and then resigns himself to baldness.

Prof. Austin says the use of dandruff cures, mange cures and hair tonics without proper advice is like taking medicine without knowing what you are trying to cure. Prof. Austin examines the roots of your hair with a powerful microscope. He finds out just what is the trouble with YOUR HAIR, and then he tells you what to do for the trouble.

FREE MICROSCOPIC EXAMINATION of the hair and scalp—both men and women invited. Private Office, Second Floor, Hamburger's Hours, 10 to 12 and 2 to 4.—[Advertisement.]

BRIDGE WORK

$5 ONE PRICE ONLY $5

BRIDGEWORK (best) $5

INCLUDING YOUR CHOICE OF ANY MATERIAL, WITH 22K GOLD CROWNS, PORCELAIN, REMOVABLE FACINGS, INLAY, CROWN OR POST ATTACHMENTS, REMOVABLE OR FIXED.

"THE VERY BEST THAT CAN BE MADE AT ANY PRICE."

Guaranteed to Wear Your Lifetime.

CURE PYORRHEA $2

TREATMENT, PER TOOTH.....

NO OTHER CHARGES.

Hundreds of Satisfied Patients Will Testify to My (15 Years) Success as a PYORRHEA SPECIALIST

I Can Save Your Teeth When Other Dentists Would Extract Them!

Consultation and Expert Diagnosis FREE.

X-RAY PRICES

Single exposure.....$1.00
Additional exposures (each).....75c
Ten exposures, per set.....$6.00
Complete set (19).....$8.00
Perfect Pictures Guaranteed

DR. BAKER EXAMINATIONS FREE

Room 201-2, 836 S. Broadway.
Hours, 8:30 to 6.
Phone 12021.

HUMPHREY AUTOMATIC-WATER HEATERS

Pasadena Office 184 E. Union F. O. 538

Long Beach Office 253 Am. Ave. Main 279

FRANKLIN & BOYCE
Sole Agents
930 So. Main St.
Phone 61905

THE BLIND MAN
Established 1891

Army and Navy Stores
O.D. WOOL BLANKETS
surplus property stock class B

Packed in original Government bales of 20 blankets to a bale. Reassembled, guaranteed free from rips or tears.

New Mob Nail Shoes, new Tarpaulins and Tents—a full line of new and reclaimed Army and Navy Goods.

Write us your inquiries.

STAR TRADING CO.
Asbury Park, N. J.
Largest Dealers in the East.

Permanent Hair Waving
"Nestle Method"
MAISON C. CESAR
849 S. Bdwy. Main 3013.

"UZA" FOR YOUR HAIR

"Uza" Hair Remedy positively removes dandruff, grows new hair, restores color and beauty to gray and faded hair. Ask your druggist. Always in stock at OWL SUN AND AMERICAN DRUG STORES. Los Angeles, Pasadena, Venice and Long Beach.

Will Not Lime — EVER READY — Non-Explosive
Automatic Water Heater
200 PARTS LESS
Pico 3831 — 11th and Broadway

Myer Siegel & Co.

Attractive, New
Corduroy Robes

The popular Breakfast Coat styles or graceful robes. Rose, Lavender, Blue and Purple. Lined and Unlined. Prices begin at

$5.95

(Third Floor)

Myer Siegel & Co.
443-445-447 Broadway

Free Auto Park.
Ask the Doorman.

Teeth as Low as $5; Best Set $7

Dont put, some better, no matter how much you pay, including your choice of base plate material, limited exception. $7.00

Guaranteed 10 years.

BY EXTREMELY LOW PRICES

Teeth as Low as	$5.00
Best Set of Teeth (either set)	$7.00
Gold Crowns (22 karat)	$4.00
Bridge Work (22 karat)	$4.00
Gold Crowns	$3.00 up
Gold Fillings	$1.50 up
Gold Inlays	$1.50 up
Porcelain Crowns	$3.00 up
Silver Fillings	50c up
Platinum Fillings	$2.00 up
Tooth Treated	50c
Pyorrhea Treatment	$1.00
Removing Roots (Painless)	$1.00
Teeth Extracted (Painless)	50c

No charge for Consultation and Examination when other work is contracted for.

Dr. Fairfield will not be under or allow set full value for ill or dental work.

NOT A DENTAL PARLOR, BUT PRIVATE. Up-to-date SANITARY dental office with sterilized instruments and gentle-manly operators, where you will not be ashamed to recommend to your friends.

X-RAY PRICES

Single exposure	$1.00
Additional exposures (each)	75c
Ten exposures, per set	$6.00

Perfect Pictures Guaranteed

DR. FAIRFIELD EXAMINATIONS FREE

Entire Third Floor 536 S. Broadway
Hours 8:30 to 6. Sundays 9 to 12. Phone 60580

Your WATCH

Repaired for $1.50
Am. Watches only.

Our Reason
Every watch we repair adds another satisfied customer to our list of thousands. Work guaranteed two years.

MAGNOLIA JEWELRY CO.
"THE WATCH HOUSE"
We carry a big line of all makes R. R. watches. We can save you 25%. Come in and convince yourself.

Elgin and Waltham WATCHES
Gold Filled Cases Our Price.... $10
619 S. Spring Street
Bring this Ad with you.

Representative dealers are now demonstrating new models of
HUMPHREY RADIANTFIRE GAS HEATERS
"Be Sure it's a Humphrey"
THE BEACON LIGHT CO.
636 S. HILL ST.
MAIN 856

THOMPSON SPRINKLER HEAD
for permanent Lawn Systems
THOMPSON MFG. CO.
2340 E. 52nd Place Santa Ana
LOS ANGELES

WANTED for Pasadena's Largest Store

Drapery Seamstresses
With experience on power machines who are accustomed to the best grade of work.

Drapery Hangers
Competent and courteous men of real ability with good references for work in the finest homes.

Furniture Finishers
Who take pride in turning out first-class work.

Good positions with ideal environment and working conditions. 5½-day week. Store closes at 1 p.m. every Saturday in the year. All applications confidential.

Write or phone Mr. Brauer.

Pasadena FURNITURE CO.
83-91 North Raymond Ave. Phone Colorado 8200
PASADENA

THE WEATHER

[Official Report.]

LOCAL OFFICE, U. S. WEATHER BUREAU, Los Angeles, Sept. 22.—[Reported by H. B. Hersey, Meteorologist.] At 5 o'clock a.m. the barometer registered 29.94; at 5 p.m., 29.94. Thermometer for the corresponding hours showed 53 deg. and 71 deg. Relative humidity, 5 a.m., 99 per cent; 5 p.m., 46 per cent. Wind, 5 a.m., south, velocity 1 mile; 5 p.m., west, velocity 7 miles. Temperatures, highest, 79 deg.; lowest, 50 deg. Barometer reduced to sea level.

WEATHER CONDITIONS.—Rain fell yesterday in Tennessee, the Upper Ohio Valley, the eastern lake region, and on the Oregon coast. It was warmer this morning in Oklahoma, Kansas and Iowa, but the temperature fell a little in Tennessee and the Upper Ohio Valley. In Southern California fair, moderately warm weather prevailed Wednesday. Clear weather was reported at nearly all stations, except on the coast, where it was foggy or cloudy. Fair in north, unsettled in south portion, Friday.

UPPER AIR DATA.—From the surface up to about five thousand feet altitude, the wind yesterday morning was from an easterly direction and very light. At about six thousand feet it shifted to southwesterly and increased a little in strength, reaching a maximum velocity of 12 miles an hour from the west-southwest at 9000 feet altitude, which was the limit of observation.

SUN, MOON AND TIDES.—Los Angeles, September 23, sun rises 5:42 a.m., sets 5:49 p.m. Moon rises 10:21 p.m., sets 11:39 a.m. Los Angeles Harbor, September 22, high tides, 1:12 a.m. and 12:31 p.m.; low tides, 5:59 a.m. and 5:21 p.m.

ORCHARD REPORTS.—Minimum and maximum temperatures from the orchards, reported yesterday to the Los Angeles office of the U. S. Weather Bureau, were as follows:

Stations—	Max.	Min.
Calexico	101	64
Los Angeles Harbor	77	60
Mt. Wilson	77	60
Pasadena	97	60
Pomona	99	60
Redlands	95	62
Riverside	97	48
Santa Barbara	72	54
San Bernardino	90	47
Santa Ana	82	53

LOCAL FORECAST.

For Los Angeles and vicinity: Fair Friday, except foggy near coast in morning.

STATE FORECAST.

SAN FRANCISCO, Sept. 22.—Weather forecast: San Francisco, Oakland and vicinity: Cloudy or foggy in the morning Friday, becoming fair; gentle westerly winds.

Southern California: Fair Friday, except foggy near the coast in the morning; gentle westerly winds.

Sacramento, Santa Clara and San Joaquin valleys: Fair Friday; light northerly winds.

WASHINGTON, Sept. 22.—Forecast for Arizona: Fair in north, unsettled in south portion Friday, possibly showers in southeast portion, warmer in south central portion; fair Saturday.

COLORADO RIVER.

YUMA (Ariz.) Sept. 22. — [Exclusive Dispatch from the U. S. Reclamation Service.] Gauge height Colorado River, 16.6 feet.

TEMPERATURES.

	Max.	Min.		Max.	Min.
Abilene	90	70	Oklahoma	94	70
Boise	78	48	Phoenix	94	66
Boston	82	64	Pittsburg	76	60
Buffalo	72	60	Portland, Or.	68	56
Chicago	82	62	Rapid City	78	46
Denver	84	62	Red Bluff	100	60
Des Moines	88	62	Roseburg	70	56
Dodge City	94	58	Roswell	88	62
Eureka	66	52	St. Louis	88	62
Flagstaff	76	40	Minneapolis		
Fresno	94	62	St. Paul	68	54
Galveston	86	76	Sacramento	92	60
Havre	68	38	Salt Lake City	86	56
Helena	68	40	San Diego	78	66
Huron	74	52	San Francisco	72	56
Independence	94	54	St. Louis Obispo	78	54
Jacksonville	90	66	Seattle	62	50
Kansas City	90	64	Spokane	68	44
Knoxville	90	64	Tampa	90	72
Los Angeles	79	58	Tonopah	90	58
Memphis	90	70	Tucson	92	64
Modena	90	46	Washington	84	66
Needles	90	58	Winnemucca	82	38
New Orleans	90	70	Winnipeg	66	50
New York	80	70	Yuma	102	70
North Head	58	52			

VITAL RECORD.

MARRIAGE LICENSES.

The following marriage licenses were issued yesterday. Name and age given.

ANDERSON—SEXTON. Marshall H. Anderson, 29; Ruth J. Sexton, 19.

BENOVEIS—HOEMON. Horace Benovéis, 27; Willa Hoemon, 26.

BOYD—BENNETT. Dallas R. Boyd, 29; Eunice M. Bennett, 22.

BURDICK — FRITCHER. Frank H. Burdick, 55; Mary C. Fritcher, 55.

BYERS—ROBINOFF. Jack Byers, 24; Tina Robinoff, 19.

COOK—POTTS. Frank A. Cook, 29; Sadie H. Potts, 24.

CRIPPS—LOCK. Charles J. Cripps, 60; Emilie Lock, 52.

EMMERLY—BIGGERS. Arthur Emmerly, 31; Mabel D. Biggers, 23.

HANKE—FREET. George H. Hanke, 22; Eva A. Freet, 21.

HARDACRE — HEATT. Frank H. Hardacre, 26; Phyllis Heatt, 24.

HASSON—HAZEN. Joseph Hasson, 21; Grazia Hazen, 19.

HAYDEN — NUSS. George W. Hayden, 22; Ruth Nuss, 24.

HERNANDEZ — GONZALEZ. Jose Hernandez, 22; Cruz Gonzalez, 17.

KING—SOUTHWORTH. Most R. King, 58; Vashti O. Southworth, 53.

KELSEY — TERRY. Lewis S. Kelsey, 31; Eva F. Terry, 31.

KNUDSEN—LEE. Selmer Knudsen, 31; Ida M. Lee, 41.

LOPEZ—MENESES. Guillermo Lopez, 35; Rosalia Meneses, 45.

MACDONALD—SHAW. Horace L. Macdonald, 28; Veithie M. Shaw, 21.

McPHAIL—DETTMER. Kenneth B. McPhail, Jr., 20; Grace H. Dettmer, 20.

MILICH—APADIER. Red Milich, 34; Jean Spadier, 28.

MORSE—SNIDER. Lawrence W. Morse, 23; Mary V. Snider, 18.

PARKER—MADDOO. Leach Parker, 40; Nancy Maddoo, 34.

PFAFFLER—SALMON. Leo A. Pfaffler, 22; Grace E. Salmon, 21.

PRINGLE—HENT. Edward O. Pringle, 24; Barbara Hent, 21.

SCOTT—SMITH. Eli S. Scott, 28; Leola M. Smith, 21.

SHAW—PARKER. Henry Shaw, 28; Julia Parker, 19.

SNODGRASS—STEINER. Clarence Snodgrass, 21; Marion M. Steiner, 20.

STEADMAN — KING. A. Foster Steadman, 20; Blanche A. King, 21.

SWEET—CONFER. Nathan D. Sweet, 28; Bertha Confer, 20.

TENKELEN—BROWN. Fred E. Tenkelen, 27; Maybie M. Brown, 26.

THOMAS — RIGGS. Hiram Thomas, 22; Miriam Riggs, 22.

TIECK—GRUBER. Hugo Tieck, 38; Era B. Gruber, 25.

BIRTHS.

Names, sex, place and date of birth.

ANDERSON. Mr. and Mrs. Max. Daughter. Methodist Hospital, September 18.

BERCHLER. Mr. and Mrs. Steven. Boy. 1103 Bonita Beach street, September 18.

CHANDLER. Mr. and Mrs. Alfred. Boy and daughter (twins.) Methodist Hospital, September 17.

CRANE. Mr. and Mrs. Arthur. Daughter. Pacific Hospital, September 19.

CULVER. Mr. and Mrs. Claude. Boy. Angelus Hospital, September 20.

CURRY. Mr. and Mrs. Sherman. Daughter. Good Samaritan Hospital, September 19.

DESERT. Mr. and Mrs. Leo. Boy. St. Vincent's Hospital, September 17.

EDSON. Mr. and Mrs. George. Daughter. 961 South Vermont avenue, September 21.

ELMER. Mr. and Mrs. Charles. Boy. Angelus Hospital, September 20.

FERRIS. Mr. and Mrs. Joseph. Boy. 3317 Trinity street, September 20.

HAAK. Mr. and Mrs. Nelson. Daughter. Clara Barton Hospital, September 21.

HAGOPIAN. Mr. and Mrs. Richard. Boy. Welshaar Maternity Home, September 17.

HAWES. Mr. and Mrs. Hampton. Daughter. 3522 Denker avenue, September 19.

HERBERT. Mr. and Mrs. Perdina. Boy. 2135 Santa Ynez street, September 13.

LYNCH. Mr. and Mrs. James. Boy. St. Vincent's Hospital, September 19.

MARKWORTH. Mr. and Mrs. Chris. Boy. 2250 Thompson street, September 19.

MODESTI. Mr. and Mrs. John. Daughter. Angelus Hospital, September 20.

MOORE. Mr. and Mrs. Fenton. Boy. Hillside Hospital, September 18.

PHILLIPS. Mr. and Mrs. William. Boy. California Lutheran Hospital, September 17.

PRICE. Mr. and Mrs. John. Daughter. Maternity Cottage, September 16.

SCHOEBORN. Mr. and Mrs. Albert. Boy. California Lutheran Hospital, September 19.

STEER. Mr. and Mrs. Robert. Boy. California Lutheran Hospital, September 20.

TRUFFELLI. Mr. and Mrs. David. Daughter. 1430 San Pablo street, September 22.

VALDORA. Mr. and Mrs. Louis. Daughter. 2724 Blanchard street, September 18.

VAN ETTEN. Mr. and Mrs. John. Daughter. Maternity Cottage, September 15.

WAGNER. Mr. and Mrs. William. Daughter. Welshaar Maternity Home, September 20.

WASSEY. Mr. and Mrs. Addison. Daughter. Los Angeles Harbor, September 18.

WEIR. Mr. and Mrs. James. Daughter. Methodist Hospital, September 18.

WELLS. Mr. and Mrs. Charles. Boy. California Lutheran Hospital, September 21.

WOODWARD. Mr. and Mrs. John. Boy. St. Vincent's Hospital, September 16.

WUERTH. Mr. and Mrs. Carl. Boy. 1814 Avon street, September 20.

DIVORCE SUITS FILED.

ADAMS. Annie against Walter B.
BLAKE. Mae against Joseph.
CHRISTISON. Maude A. against General G.
CURLEY. Margaret E. against William Joseph.
ESTEL. Harley against Jessie C.
HARRIS. Elwood against Alberta.
ISSELS. Ruth against Maurice.
JONES. Glen J. against Birdie E.
KELLEY. Fannie M. against Joseph.
KILE. Bessie E. against Edward L.
KUDLINSKI. Anna M. against Frank M.
LOVINGOOD. Nuda against Samuel.
MAGOON. Elizabeth against Richard H.
MARKERT. Wilcke A. C. against George C.
McEWEN. Dorothy Gordon against Murray E.
NEWBURN. Fred against Susan H.
PIERSON. Lula against Alexander.
STANLEY. Lillian against Robert H.
WHEELER. Wilbur against Vera L.
WHITE. Bessie Lillian against Walter Frederick.

NATURALIZATION PETITIONS.

Petitions for naturalization, with residence and date of arrival in United States given, were filed yesterday in the office of Charles N. Williams, clerk of the U. S. District Court, as follows:

Charles Ziegler, Germany, 3325 Jefferson street, November 17, 1907.

Neil G. McNeil, Canada, 337 Dorcas street, August 13, 1906.

Karl Kullman, Austria, 1258 San Pedro street, May 12, 1909.

Aaron M. Tykocinsky, Russia, 1256 Soto 3rd avenue, July 10, 1914.

Antonio Sgadio, Italy, 715 Alpine street, May 8, 1915.

OFFICIAL DEATH LIST.

Name and place of death—

BERKLEY, Elsie, Los Angeles.....Ill.
BEVINTON, Belle, Los Angeles.....Ill.
BRANDES, Carl, Los Angeles.....Ill.
BROCK, Mary, Los Angeles.....Ill.
CIPELLIN, Luigi, Los Angeles.....Ill.
DAVIS, James H., Los Angeles.....Ill.
DIMOND, Mary, Los Angeles.....Ill.
DORLAND, John, Los Angeles.....Ill.
GRANT, James, Los Angeles.....Ill.
GREENING, Esther, Los Angeles.....Ill.
GROVES, J. D., Los Angeles.....Ill.
MARTIA, John C., Los Angeles.....Ill.
MATTHEWS, Catherine, Los Angeles.....Ill.
McDONALD, James, Los Angeles.....Ill.
MERRITT, Katharine, Los Angeles.....Ill.
MUNDELL, Edgar, Los Angeles.....Ill.
MURPHY, John, Los Angeles.....Ill.
PERKINS, Albert, Los Angeles.....Ill.
STICKNEY, Marie, Los Angeles.....Ill.
SUDWIN, Louis, Los Angeles.....Ill.
SWENSON, Carl, Los Angeles.....Ill.
TODD, Charles, Los Angeles.....Ill.
YAW, Bessie, Los Ange

The Times

LOS ANGELES

VOL. XL. FRIDAY MORNING, SEPTEMBER 23, 1921. -PART II: 12 PAGES. POPULATION [By the Federal Census—(1919)—576,673 By the City Directory—(1921)—770,500]

ACHERS' PLAN IS CONDEMNED.

...erce Chamber Against "Councils" Scheme.

...t and Should Not Have Executive Functions.

...Advisory Co-operation Invited, However.

...rtily and emphatically ...emning the "infiltration of ... or any other class, ... or political doctrines in... public schools of Los An... the board of directors of ...Chamber of Commerce yes... unanimously adopted a ... submitted by the Com... on County and Munici... affairs of the chamber ad... to the scheme submitted ...roup of radically inclined ... school teachers call... for the establishment of ...-councils" to participate ...administrative functions ...Board of Education.

...t of the report follows: ...st the infiltration of So... ...y any other class, creeds ...d doctrines into the pub... ...ls of Los Angeles be most ...d emphatically con... ...t under the statutes of the ...California and the charter ...y of Los Angeles the con... ...ction of public schools ...the Board of Education ...y of Los Angeles, and they ...t power, even if they so ...delegate any functions in... ...exercise of judgment or ...

...ld be unwise to ...mmodate between the ...Education and the so... ...Council. ...the co-operation of the ...th the Board of Educa... ...ght and cultivated to the ..., but that this advice ...purely advisory to the ...Council, and that ...ctions in this co-operation ...by a subordinate posi... ...stituted from a co-ordi... ...in the schools.

STORY CLUB

...Bullock, former presi... ...Hart, Story Club, will ...bers of the organization ...tomorrow in the Walker ...building on "How to Be... ...as a Writer."

ULLEN & BLUETT

QUALITY IN MEN'S WEAR SINCE 1883

From Father to Son

It is interesting to see how dealing with Mullen and Bluett becomes a family habit.

Men whose fathers brought them here for their first suit are now bringing their sons to the Boys' Floor for clothes.

The habit of quality like other essentials of a gentleman is acquired early.

BROADWAY at SIXTH

TEN YEARS PROBATION PUNISHMENT

Prison Sentence Too Easy, Says Judge, for Woman Who Drove Death Car.

"If I sent you to prison on this charge you wouldn't get the proper punishment, but would be released in a very short time, with no strings attached to the release," said Judge Reeve yesterday to Miss Edna C. Duvall, who was convicted of manslaughter in connection with the death of Richard A. Spann in an automobile accident.

The court placed the defendant under probation for ten years, the maximum period, and made conditions which are considered more strict than those prevailing in State prisons.

Here are the terms of probation:

Miss Duvall must not drive an automobile for five years.

She must report monthly to the probation officer for six months and thereafter as that officer directs.

She must not have an automobile operator's license, nor a motor license.

The court could have sent Miss Duvall to San Quentin for from one to ten years, but stated that if she went to prison the punishment would not be adequate, and under the law she might be released in about six months.

Testimony showed Miss Duvall passed a standing street car from which passengers were alighting. The court stated that during July there were 2343 automobile accidents, and the most serious was one where an automobile passed a standing street car.

Miss Duvall was extremely nervous throughout the proceeding, and twice came near collapsing. She spoke frankly to the court, while standing beside her attorney, Fred Heatherly.

As she left court for the probation office, followed by Mrs. Spann, J. W. Watson, who is engaged to Miss Duvall, stepped up. This led to a statement by Mrs. Spann to Deputy Sheriff Nolan and Dep. Dist.-Atty. Fricke that Mr. Watson threatened her. This he denied, declaring that both he and Miss Duvall have only feelings of compassion for Mrs. Spann. Mr. Watson was not held.

ARRAIGNED AS FORGER.

Raising a check for $2.50 to $250 and cashing it is the charge against Leroy F. Brigance, formerly an employee of the Pasadena Sanatorium. He was arraigned yesterday before Justice Hanby on a forgery charge. The check was signed by Dr. T. W. Bishop.

QUIT HOSPITAL BY WHOLESALE.

Five Methodist Institution Directors Resign.

Superintendent, All but One of Staff in Rebellion.

Missionary Society's Efforts to Get Control Blamed.

Wholesale resignations are the order of the day at the Methodist Hospital on South Flower street, it became known yesterday, as a result of a feud of long standing between members of the board of directors, constituting the Methodist Hospital Corporation, and officers of the Woman's Home Missionary Society, who own and control the hospital.

At least five of the directors, including W. S. Allen, president, and Alfred E. Gwynn, vice-president, have tendered their resignations, as have also Miss Ida May Rood, superintendent of the hospital, and all but one member of her executive staff. All resignations are to become effective October 4.

The resignations of the directors grew, it is said, out of demands made upon them last January by officers of the Woman's Home Missionary Society that the title to the hospital property, valued at some $360,000, be given up by the corporation and returned to the society. This, it is said, the directors declined to do on the ground that the board was legally and morally obligated to carry out the terms of certain bequests, donations, endowments and annuities made by friends of the institution. The directors declared that to comply with the society's demands would constitute a dishonorable repudiation of these obligations. They held further, they say, that the courts would not sanction such a move.

POINT OF HONOR.

Later, it is said, attorneys for the missionary society submitted for the signature of the directors a document that would clearly, from a legal standpoint, establish the ownership of the Methodist Hospital property in the Woman's Home Missionary Society and automatically dissolve the board of directors. The board, it was said, was willing to comply with the first clause of the agreement, but declined absolutely to comply with the provision which would put it out of existence. This marked the subjected their resignations for declining, basing them upon a point of honor.

At this juncture diplomatic relations between the two bodies were broken off and there came a lull in negotiations, the directors standing pat and the officers of the Woman's Home Missionary Society planning quietly their next move.

That move came on the 16th inst., when, at the annual convention of the missionary society, held in Asbury Church on North Workman street, the matter of electing four new members to the board of directors to succeed four whose terms expired came before the convention.

It had been the custom, it was said, at previous conventions to return to office outgoing directors whose return was recommended to the society by the other directors. But custom went by the board, for in the election the officers of the society saw a chance, it was said, to bring the directors to terms.

When it came time to propose the names of Miss Lydia Alexander, daughter for former Mayor Alexander; Mrs. Mary A. Lowther, Mrs. F. A. Ziegler and Mrs. H. Holbrook for re-election, it was discovered that the board's opponents had gathered four candidates of their own. When the voting was over Miss Alexander and the others of the quartet found themselves out of office, being supplanted by George Page, Los Angeles insurance man; Mrs. E. A. Bresee, wife of a Los Angeles undertaker; Mrs. H. O. Sisson of Pasadena, and Mrs. George Clark of Long Beach.

RESIGNATIONS TENDERED.

There immediately followed the tendering of resignations of five of the remaining members of the board of directors, these being W. S. Allen, prominent Los Angeles attorney and president of the board; Alfred E. Gwynne, well known in Los Angeles insurance circles and second vice-president of the board; Mrs. A. E. Pomeroy, Charles H. Keck and Mrs. A. M. Robinson. Two other members, M. L. Carter and E. A. Strong, have taken no action, it was said. The other three members of the board, Bishop A. W. Leonard of San Francisco, Dr. Byron H. Wilson, district superintendent of the Methodist church, in Southern California, and Mrs. Margaret L. Coates, president of the Women's Home Missionary Society, serve in an ex-officio capacity. Dr. Wilson, according to a statement made by him yesterday, has cast his lot with the missionary society in the controversy.

The resignations, it was explained by Mr. Allen and Mr. Gwynn, are based on resentment of the society's action in supplanting the four directors, and particularly Miss Alexander, who, they declare, has been the moving spirit in all things connected with the good of the hospital for the last seventeen years. Miss Alexander was first vice-president of the board. Also, according to Mr. Allen, the directors refused to be "bossed" longer by the officers of the women's organization.

The reason for the resignation of Miss Rood and her staff of hospital executives was given yesterday by Miss Rood herself.

"The Women's Home Missionary Society," she said, "has by its demands for the dissolution of the corporation created a dual form of government of the hospital, a condition under which I do not care to work." Miss Rood declared that she believes she speaks for the other members of the staff in expressing this reason.

Those who have resigned from

(Continued on Sixth Page.)

Mexican Governor Christens Calf "Pride of the Ranch."

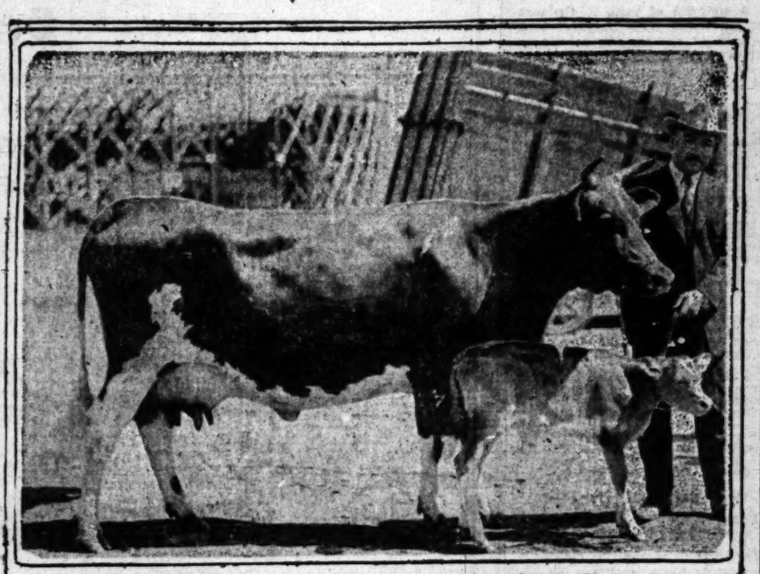

Gov. Epigmenio Ybarra at County Fair Yesterday.

With him are Golden Glenn Pansy, prize-winning cow from the Brant Rancho, and her calf, born at the San Fernando show and named by Senor Ybarra Orgullo del Rancho.

LAST RITES FOR PEASE TOMORROW.

Aged Man Was Capitalist, Merchant and Civic Leader Here for Many Years.

Funeral services for Niles Pease, capitalist and business man who died last Wednesday night after an illness of several months, will be conducted at 2 p.m. tomorrow at the family residence, 957 South Hoover street. Rev. C. C. Pierce will officiate. Interment will be in Evergreen Cemetery.

Mr. Pease was born at Enfield, Ky., in 1838, where he was engaged in the house furnishing business for twenty years. He came to Los Angeles in 1884 and for twenty years was the head of the Pease Furniture Company in this city. The building which is now occupied by Bullock's at Seventh and Hill streets was erected by Mr. Pease.

From 1902 to 1905 he served as president of the Merchants' and Manufacturers' Association and from 1907 to 1910 he was president of the City Council. At the time of his death he was president of the Niles Investment Company, vice-president of the International Indemnity Company and a director in the Fidelity Savings and Loan Association and the Bank of Italy. He also was a member of the Chamber of Commerce and the Merchants' and Manufacturers' Association, a Knight Templar, a Shriner and a member of the Unitarian Church.

Mr. Pease leaves his widow, four daughters, the Misses Grace G., Jessie F., and Anne Pease and Mrs. Florence Jones; two sons, Sherman and Herbert Pease, six grandchildren and one great grandchild.

Divorces Wife Who Stays Too Young for Him.

"I did not have enough pep for her," said Robert McCullough to Judge Summerfield yesterday in explanning his grounds for seeking a divorce from his wife, Daisy.

"I am 65 years old and she is only 43 and although women are expected to quiet down a bit when approaching the half-century mark, my wife seems to have more pep than ever."

The court granted him a decree.

IN "THE TIMES" NEXT SUNDAY.

West's Heroes Welcomed

Ninety-first Division's glorious record reviewed in picture and story as veterans of many States convene.

Crime-Fighting Corps for Los Angeles

Novel plan of campaign against highly organized army of crooks is developed here.

Wad Contest Prize Awards

Mr. Cicero Wad was almost submerged by the last-minute deluge of Wad Comic Strip ideas that flooded The Times office as the first week of the be-funny-and-make-money contest closed Thursday night, but the names of those sending in the six best ideas—the winner of the $10 prize, the $5 prize, and the four persons whose suggestions were accepted at the regular $2 rate, will be published in the Sunday Times.

Beautiful Foothill Communities

Interesting people and places caught by the camera in Duarte, Monrovia, Arcadia and Sierra Madre for the rotogravure supplement.

National Reconstruction

A careful review of legislation accomplished by the special session of Congress, written especially for The Times by Congressman H. Z. Osborne.

Enough for Every Shiny Nose

World supply of necessary aid to beauty in the desert near Los Angeles now being turned into manufactured products by local industrial plant.

Mode Wineman in Alaska

Art studies in rotogravure, by internationally famous cameraman.

"The Road to Hate"

A gripping story by Charles Saxby, in the Illustrated Magazine.

DOLLAR AWARDS END TOMORROW.

Contestants in "B" Puzzle Should Mail Answers Immediately.

With the Observation Puzzle closing in a few days, everyone is eager to win a "prompt-ness" award. Every day ten names are taken from answers received during the preceding twenty-four hours, each contestant being given a new $1 bill. Saturday noon the special premiums end. Answers should be mailed without delay.

Thursday's awards:

G. H. Gage, Box 1073, Avalon; Mrs. B. A. Goodridge, 423 East Islay street, Santa Barbara; M. A. Browne, 655 North Gordon street, Pomona; J. H. Silverton, 1101 West Twenty-ninth street, Los Angeles; Mrs. Pauline A. Cordary, 1357 South Alvarado street, Los Angeles; E. M. Ogden, 929 North Ardmore avenue, Los Angeles; Hazel McIntosh, Arlington Station, Riverside; Sheila E. Moon, 4326 Griffin avenue, Los Angeles; J. Lincoln Myers, 118 South Fern avenue, Ontario; C. Lena Shields, 216 East Badillo street, Covina.

See puzzle announcement on another page in this issue of The Times.

FEE SUIT ADJUSTED.

Attorneys' Action to Collect on Notes Is Settled out of Court.

A suit for collection on two notes totaling $8458.75, filed against C. D. Hillman of Pasadena by Attorneys Le Compte Davis and W. J. Ford, who charged that the money was due them for attorneys' fees, was settled out of court yesterday. A jury in Judge Monroe's court had been hearing the case.

Mr. Hillman stated last night that he had turned over forty acres of oil land to the attorneys as settlement.

This was the third suit brought against Mr. Hillman and contested in the Superior Court wherein attorneys were the plaintiffs.

HAMBURGER B PUZZLE ADVOCATE.

Observation is Keystone to Success, Declaration of Prominent Merchant.

"Observation is the keystone to success."

This is the statement of D. A. Hamburger, one of the founders of A. Hamburger and Sons. And this statement from Mr. Hamburger is one of special import, since it is with this as the keystone that the success of the huge mercantile establishment has been built.

"I am intensely interested in the Times' Observation Puzzle," Mr. Hamburger said yesterday, "and if the contestants gain nothing else from their efforts than the sharpening of the powers of observation, then they will have profited immeasurably.

"It would be a long story were I to tell you of the upbuilding of our business, for it was started something like thirty years ago. I do want to say, however, that observation has been a prime factor.

"I believe that we were the first store in the entire country to establish the 'exchange' feature, which has revolutionized salesmanship. The inauguration of this department was based upon a odd little incident which I personally encountered, but it proved a valuable asset to our business, for it gave people confidence in our integrity.

"I cite this simply to illustrate how great a thing can develop from some trivial incident, and how easily the latter might have passed unobserved.

"Recently a woman came into the store. She wanted some dress goods and the saleswoman showed her many bolts of cloth, but the customer merely looked and made no comments. But the saleswoman was observant, and while she sought to please the customer, she watched for some lead which would aid her. At last she found it—a pin which the woman wore. It represented the same society to which a brother of the saleswoman belonged. Casually, she made comment of this fact—the customer responded genially and with the society pin as a sesame the saleswoman quickly ascertained a knowledge of what the customer really wanted in the way of dress material, and made the sale, and won a permanent customer for the store.

"The Times' Observation Puzzle may be the sesame to success for many, many people, for it should develop in those who are playing the fascinating game a greater power to observe the little and apparently unessential things of life itself. And it is a known fact that practically every success in life, whether it be in business, in the home or in any other line, has been built upon observation and the opportunities which one is enabled to grasp through observation."

ORDER REASSESSMENT.

Estimates for Hill-Street Opening Declared Inequitable.

As the result of protests of property owners, the City Council yesterday ordered the Board of Public Works to make a new assessment for the opening and widening of Hill street from Washington street to Thirty-eighth street, on the ground that the assessment submitted was inequitable. The total cost of the improvement, which must be raised by assessments against property owners in the district, will be $978,686.70, of which $966,393.75 is to be returned to property owners whose land is taken for the street opening.

FINGERS WERE DIRTY?

He Turned Toast on Toaster; She Says He Also Roasted Her.

Fannie M. Kelly filed suit for divorce yesterday against Joseph Kelly, charging him with extreme cruelty. "Defendant turned the toast on the toaster one morning with dirty fingers and as the plaintiff has a delicate stomach she objected," the complaint states. Her objection led to a quarrel which was only one of many, she says.

YBARRA GUEST AT VALLEY FAIR.

Governor Christens Calf Born on Exhibit Grounds.

Attendance at High Mark as Live Stock is Judged.

Huge Crowd Expected to See Display on Sunday.

Gov. Epigmenio Ybarra of Lower California was an interested visitor at the San Fernando Valley Fair yesterday. The Mexican executive spent an hour or more inspecting the fine live stock exhibits and paid considerable attention to the display of tractors and farm implements shown in action on the demonstration grounds.

Gov. Ybarra also was called upon to officiate at an unexpected and unusual ceremony when there fell to him the honor of christening the "fair baby," a Guernsey calf born to a prize-winning cow in the Brant Rancho herd of Owensmouth on Wednesday. The distinguished visitor from the southern republic wrinkled his brow in thought for a moment as the youngest exhibit on the grounds was led and pushed on wobbly legs up to him, and then bestowed the name Orgullo del Rancho (Pride of the Ranch) upon the aristocratic infant.

Yesterday was Owensmouth, Chatsworth and Marian Day at the fair and the people of the west end of the San Fernando Valley were present in force, all adorned with badges to tell the throngs from Los Angeles their pride and satisfaction at being citizens of the great northwest farming suburb.

RECORD ATTENDANCE.

The day marked the high-water point in attendance, and the fame of the fair's wonderful horse show brought a host to this night event, every box being taken and most of the 5500 seats being occupied. The management estimated that more than 20,000 persons passed through the gates during the day and evening.

Today will be Lankershim Day at the fair, when thousands of Lankershim peaches will be given away to the visitors.

The judging of Duroc-Jersey swine, for which the San Fernando Valley is famous, was an event which brought crowds to the pens and judging ring. The judging of draft and saddle horses also attracted many.

William V. Mong, the "Merlin" of "Adventures of a Connecticut Yankee," who is one of the leading Duroc breeders, and who brought grand champion Duroc sow honors south from the State Fair at Sacramento this year with his High Lady Pathfinder, showed the crowds that there was more than one champion in his herd by taking grand champion sow honors with his Col. Pathfinder's Lady.

Charles J. LeMoyne's Model Defender Sensation captured the grand champion boar ribbon. The junior champion boar was William V. Mong's Sensation Bankroll; the junior champion sow was Ward B. Wilson's Miss Beauty Pathfinder;

(Continued on Sixth Page.)

WEDS WIDOW WHOSE EYES WON HEART.

Evangelist - Cheese Dealer Marries Charmer With Whom He Fled from Wife.

"Magnetic eyes" of Mrs. Wealthia M. Shaw, that beamed across a cheese counter into those of Horace Loring MacDonald two years ago and caused him to elope with her, resulting in his arrest on grand larceny and embezzlement charges by his own elderly and wealthy wife, have lost none of their charm for Mr. MacDonald, it seems.

Yesterday he and Mrs. Shaw were married by Rev. J. Whitcomb Brougher, notwithstanding the trials, charges and countercharges of the two years since the romance first budded between sales at a public market on South Broadway. Thus the former evangelist, soldier, cheese merchant and actor acquired his second bride in the "other woman" named as co-respondent in a divorce action brought by the first Mrs. MacDonald following the elopement.

Catherine A. MacDonald, wealthy and 48 twice was reconciled to her husband of 25 years after the estrangement that came when he and Mrs. Shaw left Mrs. MacDonald waiting for them in a dairy stall while they motored north on a several days' excursion that ended in Mr. MacDonald's arrest in Fresno. The first kissing and making up came when Mr. MacDonald was arraigned in court on the embezzlement charge his wife had preferred against him.

Then followed the divorce action brought by her, naming Mrs. Shaw. Mr. MacDonald replied in kind, filing a cross-complaint through Attorney Arthur C. Webb. But the case never came to trial here. Another reconciliation was reported and both Mr. and Mrs. MacDonald were said to have gone to Seattle, Wash. Nothing more was heard here of their affairs until yesterday, when Mr. MacDonald and Mrs. Shaw appeared at the County Clerk's office for a marriage licence. It was said he had obtained a decree in Washington.

Mrs. Shaw is the widow of Albert B. Shaw, a jeweler, who was shot and killi in a downtown jewelry store by Robert E. Lomax, July 18, 1914. She is the mother of four children. The MacDonalds will make their home here, they told Dr. Brougher.

FORM ASSOCIATION.

Battery D, California Artillerymen, Organize, Name Officers.

Battery D, California Heavy Artillery, U.S.V., organized the Battery D Veterans' Association last night at 701 American Bank Building. The purpose of the organization is to preserve the close comradeship engendered by months of service, to honor the members' dead and to cherish their living.

J. W. F. Diss was elected captain; Alfred B. MacKenzie, first lieutenant; Frank Willard, second lieutenant, and F. G. Henderson, first sergeant.

It is desired that members of the old battery send their addresses to F. G. Henderson, 559 Courthouse.

Victrola XI One of the popular priced models $150

The Victrola

Gives Everybody the Kind of Music They Like Best

The greater your love of music, the greater will be your appreciation of the Victrola. This wonderful instrument reveals to you in all their beauty the exquisite musical masterpieces superbly interpreted by the world's greatest artists.

Come in and hear your favorite music. We will gladly play any selection you wish to hear and demonstrate the various styles of Victrolas.

Price $25 to $350

Easy Terms Arranged

"Mail Orders Given Prompt Attention"

FRANK J. HART

SOUTHERN CALIFORNIA MUSIC COMPANY

332-334 SOUTH BROADWAY, LOS ANGELES

—"Established 1880"—

NINETY-FIRST IN NEW DRIVE.

Meuse-Argonne Veterans Will Take City by Storm.

Headquarters of the Various Units Are Announced.

Star Entertainers on Program for Banquet Night.

Imbued with the same spirit that won undying fame for them in the Meuse-Argonne offensive, veterans of the Ninety-first Division will start a drive on Los Angeles at the "zero hour" tomorrow morning, which promises to go down in the divisional history as an epochal event.

The division is employing tactics of approach slightly different from those used in its campaign overseas. Ninety-first men are heading toward this city by steamship, special trains, automobile caravans, "blind baggage" and afoot. The steamship, railroad and automobile groups are the organized contingents which are coming in large numbers. Others, so eager to meet their buddies of front-line days despite the fact they are at present unemployed and lacking in funds for transportation, have announced their plans to ride "blind baggage" or "hoof it."

HEADQUARTERS ANNOUNCED.

Upon their arrival here, the men of the Ninety-first will be escorted to their respective company and battalion headquarters, which have been established in downtown hotels. Friends and relatives desiring to meet the visiting veterans will find them at the following places:

—Three Hundred and Sixty-first and Three Hundred and Sixty-second Infantry regiments; Three Hundred and Forty-sixth, Three Hundred and Forty-seventh and Three Hundred and Forty-eighth Machine Gun Battalions, at the Stowell Hotel, 418 South Spring street.

Three Hundred and Sixty-third Infantry; Three Hundred and Sixteenth Field Hospital and the Ambulance companies at the Clark, Fourth and Hill streets.

Three Hundred and Sixty-fourth Infantry, at the Angelus Hotel, Fourth and Spring streets.

Three Hundred and Sixteenth Supply Trains; Military Police; Division Headquarters Troop and Division Headquarters Detachment, at the Continental Hotel, 626 South Hill street.

Three Hundred and Sixteenth Engineers, reception room, Paulais' Cafe, 741 South Broadway.

Three Hundred and Forty-sixth, Three Hundred and Forty-seventh and Three Hundred and Forty-eighth Field Artillery Regiments; Three Hundred and Sixteenth Field Signal Battalion and Three Hundred and Sixteenth Ammunition Trains, at the Van Nuys Hotel, Fourth and Main streets.

DIVISION QUARTERS.

Division headquarters has been established at the clubrooms of Los Angeles Post, No. 5, American Legion, Washington Building, where the veterans will register. Thirty young women, former war workers, will have charge of the registration. Doughnuts and coffee will be served by the Salvation Army, cold drinks by the Y.M.C.A., cigarettes by the Red Cross, and numerous other things by other war relief organizations.

At the headquarters of Victory Post No. 54, American Legion, 327½ South Hill street, open house will be held for the men of the division. The women of the Victory Post Auxiliary will serve coffee, sandwiches, cake and cigarettes during Saturday and Sunday.

Tomorrow will be devoted to numerous trips for the visitors, to be conducted by the local organization. Six large banquets will be held at various downtown hotels and cafes in the evening.

On Sunday afternoon, the entire personnel of the Ninety-first Division, visiting Los Angeles, will appear in a grand military parade, which will march to Exposition Park, where a patriotic program and a review of the division colors will be staged.

Tomorrow night the second annual banquet and reunion of the Three Hundred and Sixty-third Infantry to be held in the Alexandria and the Three Hundred and Sixty-first and Three Hundred and Sixty-second Infantry and the Three Hundred and Forty-sixth, Three Hundred and Forty-seventh and Three Hundred and Forty-eighth Machine-Gun Battalions, at the Roma Cafe.

Twenty-four acts of vaudeville, music and dances will make up the entertainment for the evening for the Three Hundred and Sixty-third Infantry, headed by Will Rogers and Art Hickman.

The men of the Three Hundred and Sixty-first and Three Hundred and Sixty-second Infantry regiments and the machine-gun battalions will exchange acts with the Three Hundred and Sixty-third Infantry.

Harry Hamlin's Health Culture Girls, twenty-five artists and entertainers, will show the most physical exercises never seen in the Army. The Kindergraph Kiddies, forty in number, ranging from 3 to 9 years of age, will offer something entirely new. Bob Albright is sending his Orpheum Trio, Grauman's bathing girls, twenty in number, will be there with their suits on and "Blondy" Clark of the Winter Garden has loaned four acts for the evening. Lola Gonzales will climax the entertainment with dances she learned in Hawaii.

Clark Bonner is in charge of the Three Hundred and Sixty-first and Three Hundred and Sixty-second Infantry and Three Hundred and Forty-sixth, Three Hundred and Forty-seventh and Three Hundred and Forty-eighth Machine-Gun Battalion banquets. Guernsey P. Frazer is in charge of the Three Hundred and Sixty-third Infantry banquet. Reservations can be made at 1123 Exchange Building, phone 12850.

BOOZE FAILS AS SMILE COAXER.

Suing Wife Says Husband Crabbed and Drinking Made Him Worse.

"He wouldn't even smile when I gave him a shot of real Scotch," explained Mrs. Clara B. Brenner to Judge Summerfield yesterday in the hearing of her divorce action against John F. Brenner on the grounds of cruelty.

"My husband went eighteen years without smiling. He crabbed all the time and even when he drank liquor he appeared to get grouchier than ever," the plaintiff told the court.

She was awarded judgment.

MACK PENS POEM FOR DIVISION.

Powder River Man's Verses to Welcome Ninety-First at Reunion Here.

A welcome of verse to the men of the "Wild West Division" from a man of the Wild West will be given to the members of the Ninety-first Division when they gather tomorrow for their reunion here. J. Nelson McDaniels, better known as "Mack" of Eagle's Nest, Music Mountain, Timber Butte, Mont., whose tramps over the mountains of the Western States and whose songs of the West he loves are known to many, is the man who has prepared this greeting. "Mack," a young man at 66, knows the Powder River country and loves it, and from his home among the crags in the mountains near Butte watched, through the press, the progress of the "Wild West Division" overseas.

The greeting, written for the occasion, follows:

We hail you, Men of the Wild West!
For you beat the Hun-sneaks at their best,
And your Colors never struck;
"Powder River—Let 'er buck!"

To you fell the Prussian guard!
Then they fell rather hard,
And your Colors never struck;
"Powder River—Let 'er buck!"

When you got 'em on the run—
Then you'd prod 'em just for fun,
And your Colors never struck;
"Powder River—Let 'er buck!"

You chased 'em in all kinds of weather,
Listening for that coward cry:
"Kamarad—the white feather"—
And your Colors never struck;
"Powder River—Let 'er buck!"

Long live men like the Ninety-first—
For into our Flag a brighter star has burst,
The Yankee Colors never struck;
"Powder River—Let 'er buck!"..

FOR MISSION GARDEN.

Chamber Backs Plan to Beautify San Fernando Courtyard.

Plans to landscape a beautiful garden in the San Fernando Mission court were indorsed by the Chamber of Commerce at the board of directors' meeting yesterday.

The idea for a mission garden was proposed by Park Commissioner Martha Nelson McCann. The Landmarks Club and the Santa Barbara Mission also are co-operating with Mrs. McCann and the chamber to secure this unique garden for which the San Franciscan fathers at Santa Barbara Mission have offered to supply seeds and cuttings.

The Landmarks Club, custodian of the historic relics found about the missions, has offered to erect a fountain in the new mission garden. It is also planned to rebuild crumbling portions of the old adobe building near the mission and place the utensils, jewels, altar vessels and other relics in the building when completed. The old fountain in the mission yard will be left as it is and the new fountain will be on similar lines.

A first-cost, last-cost bathroom in your home

Modern sanitary fixtures are made of pure white, hard body, practically unbreakable vitreous china which gives years and years of service without the after costs of frequent repairs. That is why the fixtures that we recommend have become known as "first-cost-last-cost" plumbing equipment.

Think of the convenience, the comfort, the pride in ownership and the health security that are assured with modern, sanitary equipment of this character.

We are now showing a line of such fixtures which includes silent-action closets that are inaudible beyond bathroom walls; lavatories that have no metal work above the slab; bathtubs of substantial construction for built-in installation; and a wide assortment of vitreous china accessories.

Whether you are planning to build a new or remain in the old home, inspect our display and learn why the "first-cost-last-cost" quality is the only kind you can afford to have in your home.

G. H. Turner Co.

Display Rooms—122 East Ninth Street

Remember the importance of the plumber in protecting the family's health

Store Opens 9 a.m. Closes 5 p.m.

J. W. Robinson Co.

Seventh and Grand

Telephones: Broadway 4791, Automatic 10381

New Fall Munsingwear for Women and Children

Prices given herewith on Women's and Children's Munsingwear are on the smallest sizes only.

THE choice of the discriminating woman for herself and her family.

Robinson's stock of Fall and Winter weight Munsingwear is complete.

Munsingwear is the most reasonable undergarment one can buy, considering the unusual serviceability and satisfaction it gives.

Munsingwear is made to fit and it does fit—perfectly.

Munsingwear lasts. The number of trips it can make to the laundry is surprising. Its fine quality may be depended upon season after season.

Robinson's Munsingwear for women and children comes in every desired size and style in light, medium and heavy weight fabrics, each the best that can be produced for the price asked.

For Women

In Women's Union Suits there are low neck, Dutch neck and high neck styles.

Cotton Union Suits are priced as low as $1.75; part wool, $3.00; silk and wool, $4.00; fine wool, $5.00.

Separate garments in Vests, Drawers and Tights are priced: Cotton at $1.00, part wool at $1.75, silk and wool at $2.50.

For Children

Children's Garments are priced as low as: Union Suits in cotton, $1.25; part wool, $2.00; silk and wool, $2.50.

Vests and Drawers in cotton, 85c; in part wool, $1.25; of silk and wool, $1.50; of heavy wool, $1.50.

Robinson Munsingwear of finest quality is now available at these moderate prices.

FOURTH FLOOR

50 Sample Petticoats at $5

THEY are of jersey and radium—unusually good in quality—unusually clever in style.

Being a sample line, they may be sold at a price that is about half what they ordinarily sell for.

For Friday—50 of the better grade of Silk Petticoats at $5.00.

THIRD FLOOR

Lovely New Bed Sacques

FEMININE daintiness knows no bounds in the new boudoir apparel at Robinson's. Frilled and embroidered and draped the lovely things of Crepe de Chine, satin and georgette crepe are entirely irresistible. And cosy as they are pretty those of Albatross silk lined. They are scalloped and edged with narrow lace and priced at just $8.75.

Other models are priced beginning at $5.95.

THIRD FLOOR—HOPE STREET SIDE

Woven Jersey Coats $10

"ROBINSON ONLY" Woven Jersey Coats with tuxedo collar, self belt and two pockets that regularly sell for half again as much will be on sale Thursday at $10.00.

These Coats come in fall weight and are especially suitable for school or sports wear. Their colors are Jockey red, navy, brown, beige, emerald, tomato, jade, gray, black and white.

Thursday, these exclusive Coats will be priced at $10.00.

THIRD FLOOR

Wool Ty-Ons $8.75

WOOL Ty-Ons in the drop stitch pattern with long sleeves will be most welcome for these cool days. They come in all the season's best shades and are priced at $8.75.

THIRD FLOOR

Reduced Prices on Auto Robes

THERE are many styles, some plaid and some in Scotch Clan plaids with fringe. There are three groups priced at $8.75, $9.85 and $18.35.

SECOND FLOOR

Madeira Linens Low Priced

MADEIRA Napkins, Tea Cloths and Center Pieces of fine quality linen in exquisite designs are priced very low for Friday.

The Napkins come in half-dozen lots, but some patterns can be matched for those who want a dozen.

13-inch Napkins, set of 6, $3.95.
24-inch Center Pieces, each $3.85.
36-inch Tea Cloths, each $7.85.

SECOND FLOOR

All-Wool Blankets Specially Priced $8.85

PURE Wool Blankets in size 70x80 are offered on Friday. They come in gray and tan plaids only.

Specially priced at $8.85.

600 Men's Flannelette Night Robes A Sample Line at $2.15

MEN'S Night Robes which represent the sample lines of several high-grade manufacturers and are not to be confused with the usual sale material.

Full cut Night Robes, 54 inches long—there are 60-inch bells for larger men—with standing and military collars and V necks, well made and trimmed with braid and fiber frogs. They come in pastel stripes in many combinations. Some of the material was made in Great Britain and is so labelled.

600 Flannel Night Robes only, to be sold at this low price on Friday—$2.15.

FIRST FLOOR—HOPE STREET ENTRANCE

Pure Linen Cloths and Napkins

PURE Irish Linen Table Cloths in the attractive round patterns so much favored, and Napkins of heavy, serviceable, pure linen damask are low priced for Friday.

Pattern Cloths in size 70x70 inches, $7.85.
Pattern Cloths in size 72x72 inches, $12.85.
20-Inch Napkins, $6.85 a dozen.
22-Inch Napkins, $9.85 a dozen.
24-Inch Napkins, $11.85 a dozen.
Friday is Linen Day at Robinson's.

SECOND FLOOR

Wardrobe Trunks $39.75

A LIMITED number of Robinson-Hartmann Wardrobe Trunks that have been considerably higher have been reduced to $39.75.

The name means distinction, convenience and long service in luggage. The price is low, but the quality remains the same.

These Trunks come in the regulation size with four roomy drawers, a shoe box, laundry bag and dust curtain. Garments are locked in securely with the raised, padded top.

Robinson-Hartmann Trunks—$39.50.

FIRST FLOOR

The Small Piece of Furniture of Importance

IN THE home that one intends to have it is no doubt the smaller pieces of Furniture that taken together give the atmosphere that home should have. A Gateleg or End Table near the settee, a Spinet Desk and a Windsor Chair or Rocker, a Smoking Set for real comfort and convenience, a Tea Wagon (of course) and (of course) a Telephone Stand that is attractive as well as useful.

Robinson's Furniture is well worth seeing. It gives a clearer picture of that home one means to have and brings it that much nearer.

End Tables are priced as low as $11.75.

SEVENTH FLOOR

Footballs $2.25

FOOTBALL days again! Good old practice on the gridiron once more! Now for the best pigskin!

Footballs made of the finest tempered hides tanned by a famous English process are to be had at Robinson's.

Prices are as low as $2.25.

FIFTH FLOOR

Umbrellas $8.95

UMBRELLAS of silk of fine quality are featured for Friday, at $8.95. They would sell ordinarily for almost twice this amount. These are in the late styles, with strap handles, bakelite ring or sterling silver ring handles. The bakelite handles have tips to match. The taffeta comes in navy, green, gray, taupe, brown and black.

FIRST FLOOR

Telephones:
Broadway 4701
Automatic 10381

inen Cloths
Napkins

Table Cloths in the attrac-
terns so much favored, and
rviceable, pure linen damask
riday.
ize 70x70 inches, $7.85.
ize 72x72 inches, $12.85.
$6.85 a dozen.
$9.85 a dozen.
$11.85 a dozen.
ey at Robinson's.
OND FLOOR

Trunks $39.75

per of Robinson-Hartmann
nks that have been consid-
een reduced to $39.75.
distinction, convenience and
ge. The price is low, but
he same.
e in the regulation size with
a shoe box, laundry bag and
ents are locked in securely
ed top.
n Trunks—$39.50.
ST FLOOR

Piece of Furniture
nportance

one intends to have it is no
pieces of Furniture that
the atmosphere that home
eleg or End Table near the
k and a Windsor Chair or
et for real comfort and con-
ron (of course) and (of
Stand that is attractive as

re is well worth seeing. It
e of that home one means
that much nearer.
iced as low as $11.75.
NTH FLOOR

Umbrellas
$8.95

UMBRELLAS of silk
of fine quality are
featured for Friday, at
$8.95. They would sell
ordinarily for almost twice
this amount. These are
in the late styles, with strap
handles, bakelite ring or
sterling silver ring handles
The bakelite handles have
tips to match. The taffeta
comes in navy, green, gray,
taupe, brown and black.
FIRST FLOOR

ight Robes
$2.15

ple lines of several
confused with the

are 60-inch bells
rs and V necks, well
hey come in pastel
terial was made in

t this low price on

The People and Their Daily Troubles

Elizabeth Jordan's Column:

CONSIDERATION.

The scene was the private surgical corridor of a great hospital. In one of the rooms opening on the right and left of it lay a patient more or less seriously ill. One had just been brought back from the operating room, where she had undergone a major operation. Now she was coming out of the other into a world of pain and nausea. A second was at the point of death from an embolism. Much, very much, depended on having her absolutely quiet.

THOSE GIRLISH LUNGS.

Suddenly the peace of the great corridor was broken by the sound of approaching voices. They were girlish voices, bright and gay. The owners had come in a group to see a friend, a young man, who was convalescent after an operation for gall stones. The young man was almost ready to be discharged as cured and he was in high spirits. He greeted his young friends with a robust shout, to which they responded at the tops of their lungs. There were joyous greetings and there was much laughter. The corridor of the great hospital seemed abruptly changed to the crowded veranda of a summer hotel.

The nurse of the patient with the embolism went softly to the young visitors' door. She was young herself and she made allowance for youth.

THE FIRST PLEA.

"I'm very sorry," she said regretfully, "but I must ask you to be a little more quiet. There is a very sick patient in the next room."

She assumed that those words would be enough, and went back to her post without waiting for a reply. Even as she did so the uproar in the room she had left broke out afresh. The girls had come to see the young man's recovery. They were determined to be the life of the party. The young man was determined to be as gay as his visitors.

Her nurse appeared at his door and begged him to be more quiet. "I am sure you would gently. "I am sure you do not realize how very many very sick women lie all around you."

THEY GUEST HAPPY.

The visitors departed and again the uproar began. The girls were the victims of "nice people." The young man was well-born. But all the interference of the interference of the "good time" they were having.

The door opened again and a head nurse came quietly in. "Girls, girls," she said, pleasantly, "fifteen minutes are all you can have, you know."

They stared at her. She wore a cap and she had an air of authority, so they assumed that she held some high position in the hospital. Very smilingly she opened the door and held it open while the girls said their reluctant farewells and passed out. When the last of them had disappeared around the corner of the long corridor she addressed the young man.

PURE BLUFF.

"Forgive me," she said. "I am an entire stranger here. I have just brought my daughter, who is to be operated upon tomorrow morning. I shall stay with her tonight. As I passed along this corridor I heard the groans of patients and saw the worried looks of nurses and somehow the shrieks of laughter from this room did not seem to fit in with the rest. So I took action. It was pure bluff. But you understand, don't you?"

"I understand," said the young man, humbly.

LETTERS TO "THE TIMES."

Would Reform Us.

TUCSON (Ariz.) Sept. 21.—[To the Editor of The Times:] I notice that you have been giving quite a good deal of space recently to the police situation of Los Angeles. That the Mayor and City Councilmen had ordered the denizens of the redlight district to move from Sonora Town to—the Wilshire district perhaps. That all penny ante and other games of chance must be stopped. Now honestly, don't you think if the Honorable Mayor and City Councilmen would devote a little more energy to the traffic situation in Los Angeles, and a little less to the vice situation, they would be doing more for humanity and the welfare of Los Angeles? All the vice you have in Los Angeles is not sending two souls to eternity every twenty-four hours, and I think your city is growing too rapidly for Small Town Tactics.

I also notice a lengthy interview with one Dr. Valera H. Parker, executive secretary of the United State Interdepartmental Social Hygiene Board (whatever this is) and various other boards, committees, and societies, (at so much per from each one, no doubt, at the expense of the tax payers of the United States.) After reading this interview, one who has had experience with the redlight district must come to one conclusion, and that is: Dr Parker has never had any real experience in any redlight district gained all her knowledge concerning these districts from a dictionary or correspondence school. No doubt Dr. Parker has a large supply of statistics and other information at hand. If so, she can probably tell us why there was such an unusually large number of illegitimate children born in San Diego during the year 1918? She can also probably tell us why there were over 2000 cases of gonorrhoea in Camp Kearny at one time, and not a redlight district with 1000 miles of the camp. Also why, in another Army camp that established its own redlight district on property adjoining the Army reservation, there was not a case of Gonnorrhoea reported.

Now I am going to make this statement without fear of contradiction by any reputable physician that has had experience in treating venereal disease. That a well regulated redlight district in all cities of any size will stamp out all venereal disease, and it is the only method by which it can be done.

W. A. KELLEY.

Some History.

LOS ANGELES, Sept. 21.—[To the Editor of The Times:] To commemorate the raising of the first American Flag over a school house in the United States the "Amasa and Rhoda Androus Shippee Memorial Association" met at Cahrain, Franklin county, Mass., in August, 1913, and dedicated a memorial tablet to the loyal residents of Catamount Hill, who, in May, 1812, floated over the log school house the emblem of liberty.

O. WILLIS.

Roads and Unemployment.

LOS ANGELES, Sept. 19.—[To the Editor of The Times:] To my mind one of the best things which could be done toward adjusting this unemployment situation now on the country would be for Congress to at once pass a bill authorizing the issuance (as a starter) of $300,000,000 in 5 per cent bonds, the same to be issued and sold as the money was needed, and with the funds so produced order to be commenced forthwith the construction of two (or three) transcontinental highways, the same to be built as nearly straight as practicable and from the banks of the Atlantic Ocean to the Pacific, disregarding any roads already partially built. These roads to be constructed in the most modernly scientific way with a paved roadbed of at least thirty feet in width.

Thus, almost at once we could put to work one to three million men, relieve to some extent the enormous glut in labor and when these roads are built, we will have done something worth while of a permanent and substantial character for our country. And, according to testimony of auto tourists, the roads are certainly needed.

Furthermore, should our country ever be attacked, these roads would be of inestimable value in the movements of armies and supplies.

After these highways were built, if the labor situation was not improved, then two or three others should be built from the north boundary line of our country to the south line.

Great opposition would develop from the railroads, of course, but our Senators and Congressmen could probably be trusted in this emergency.

Some will say that this is no time to spring an extravagance like this upon the nation, but certainly it sounds better than to put the same number of millions into battleships which, in a few years, are to become obsolete and treated as junk.

Let it not be said that any man in our country shall go hungry and homeless for the lack of a job by which to earn for himself and family shelter and sufficient food. Senator Borah's land reclamation plan as recently suggested by him coupled with this road plan as roughly outlined herein will solve the whole labor situation.

L. R. SMITH.

Favors Fatty.

LOS ANGELES, Sept. 19.—[To the Editor of The Times:] It seems to me that our local press doesn't concern themselves to a great extent over the welfare of Los Angeles citizens who meet with misfortune while away. About two months ago one of our citizens was murdered by a policeman in San Francisco. It was a clear case of at least manslaughter, but the policeman was exonerated, no effort was made by local press to push the case. A week ago one of our most popular citizens was arrested there (a man who has spent at least a half million dollars right here in Los Angeles in the past five years.) He was charged with murder in the first degree, though there wasn't a particle of evidence to justify such a charge. What did our press here do for our citizen in distress Absolutely nothing except to blast him.

During the war at every fight a collection was taken (at Vernon,) Fatty was a regular and always gave more than any one else, and there were some liberal givers. He is a big, good-natured fellow whom Christ could find forgiveness for, because he is like other men. They say Fatty has hurt the picture business. If so I hope those two preachers who are held for murder hurt the preacher business, as there are a thousand actors to one preacher, and two preachers arrested for murder to one actor for manslaughter, the actors compare real favorably.

I would like to sound a note of warning to preachers meddling in picture business, if they should by their meddling cause hard times for the movies, they would be very, very unpopular here in Los Angeles; the biggest building projects at this time in Los Angeles are theaters. Would suggest if they know how to make better pictures, that they get in the game; there is millions in it.

A. L. STOKES.

Why is a Governor?

LOS ANGELES, Sept. 21.—[To the Editor of The Times:] If a Governor does not govern, then why have a Governor?

When a bunch of striking oil men can employ force to prevent the owners of oil property from exercising control of their property, and do this in defiance of constituted authority, or with the connivance of this same authority, and all this without any protest from the Governor, then, why is a Governor anyhow?

If the constituted authorities of Kern county have not enough backbone to protect property rights, or if these authorities are in league with men who openly defy the law, then why doesn't the Governor see that these county authorities perform their duty? If a Governor can't see his duty to govern in such a situation, then why is a Governor?

What right have striking oil men to erect barriers across the highways and forbid other men coming in to take their places? What right have county officers to hold office if they permit such high-handed outlawry? And what right has a Governor to hold office when he will sit idly by and permit such failure to suppress Bolshevistic uprisings? If a Governor doesn't govern, then why is a Governor?

What right have striking oil workers to derail trains, shoot at lawful owners of property, and take forcible possession of other men's property, merely because they are not pleased with the way in which those men manage their own property? What are the police officers of Kern county doing that they permit such defiance of law and order? And if the police power of Kern county is unable or unwilling to protect men in the enjoyment of their property rights within the county, then why doesn't our Governor take a hand in the matter? If a governor does not govern, then why have a Governor?

Haven't we had enough of this weak cringing before a lot of Bolshevistic workers? If a man does not want to work, he has a perfect right to quit. But he has no right to use force to prevent another man taking the job. Isn't it about time we recognized the right of men to work as fully as we recognize their right to refrain from work? We say that man has a right to quit his job. Even so, another man has a right to take the job which the first man has relinquished. And when the quitter uses force to prevent the second man from working, then that quitter has become a criminal and deserves to be punished for his crime. The man who wants to work should be protected in his right to work, just the same as a striker should be protected in his right to strike. If a worker wanted to quit his job, and the employer should use force to compel him to stick with his work and the county and State officials should support the employer in such action, then would we have legalized slavery. When a man desires to accept a job that is waiting for him and is by force prevented from so doing by another who does not want the job, and the county and State officials fail or refuse to protect the man in his right to work—then, in such case, there is a grevious failure of government.

A Governor why will permit striking workmen to use force to prevent other workmen from taking their places, has certainly ceased to govern. A Governor who has ceased to govern is not a Governor in fact.

The strike maker has no rights which are superior to those of the strike breaker.

H. V. ADAMS.

Making More Money

Clever Girl With Clever Idea Makes Herself Popular and Adds to a Needed Family Income.

SOUNDS alluring, doesn't it—this title which Miss Marjorie Westcott, of Richmond, Va., has applied to herself in connection with her individual solution of the problem of adding to her bank account without the necessity of leaving home. And, as Miss Westcott says, there is no reason why other women hould not use the same means for making money as she has utilized, particularly if family conditions make it inadvisable for them to be away from the house for more than an hour at a time.

In the case of the Richmond girl it was an invalid mother who demanded almost constant care that made it seem almost impossible for her daughter to add to the family income through any of the recognized ways. But, as it happened, Miss Westcott made and embroidered half a dozen guest towels for a close friend of hers who was going to be married and the gift met with so much appreciation that the idea occurred to her of carrying it out on a larger scale—making up entire sets of linen for the hope chests of prospective brides and advertising, through personal cards and letters, to the mothers of growing girls whom she knew could afford to pay well for this service. Sheets, pillow cases, towels, napkins, table cloths and the like, all embroidered with the initials of the bride-to-be, were hemstiched and hand-worked by the "Hope Chest Fairy" and the checks received for this work were of a size sufficient not only to make the work well worth while but also to pay the major portion of the expenses of the invalid mother and the housekeeping.

GASOLINE ALLEY—A GROWING FAMILY

QUESTIONS ANSWERED

[Any reader can get the answer to any question by writing The Los Angeles Times Information Bureau, Frederic J. Haskin, Director, Washington, D. C. This offer applies strictly to information. The bureau cannot give advice on legal, medical and financial matters. It does not attempt to settle domestic troubles, nor to undertake exhaustive research on any subject. Write your question plainly and briefly. Give full name and address and inclose 3 cents in stamps for return postage. All replies are sent direct to the inquirer.]

Question. Has Germany a diplomatic representative in Mexico?

S. D.

Answer. Germany is represented in Mexico by a Minister, Count Montgelas.

Q. Does the skull keep on growing until a person is full grown?

K. D. S.

A. The skull increases very little in size after the seventh year and after about the twentieth year ceases growing.

Q. Is the fish, whose eggs are sold as caviar, a large fish?

K. E. H.

A. The Russian sturgeon, known as beluga or huso, is very large. It has been known to grow to the length of twenty to twenty-five feet and to weigh 3600 pounds. At spawning time, a female produces from two to three million eggs, constituting from one-fifth to one-third of the entire weight of the fish.

Q. Who first called Ireland the Emerald Isle?

E. M. E.

A. This name, given Ireland on account of the richness of its verdure, was first used by Dr. Drennan in a poem entitled "Erin." Dr. Drennan lived from 1754 until 1836.

Q. How long a strand of silk does a silkworm spin?

R. R.

A. A single fiber produced by a silkworm is from 300 to 1000 yards in length. Each fiber of silk, when examined under a microscope, is seen to be double.

Q. Who makes and modifies the rules for cricket?

A. M.

A. The rules that govern the game of cricket are made by the Marylebone Cricket Club of London.

Q. Will you kindly advise me of what material burnt umber is made and how it got its name?

H. L. D.

A. Burnt umber is obtained by roasting umber, an ochreous earth containing manganese. This material is so named because it was first discovered in Umbria, Italy.

Q. What was the shot that was heard around the world?

R. M. S.

A. The "shott that was heard around the world" was the shot fired by the American Colonists at Concord at the beginning of the Revolutionary War.

Jacoby Bros.

Jacoby's Is Now Open All Day Saturday

From a world-famous maker

1000 Pairs Silk Stockings

to sell at a sensational price

$1.29 Pair

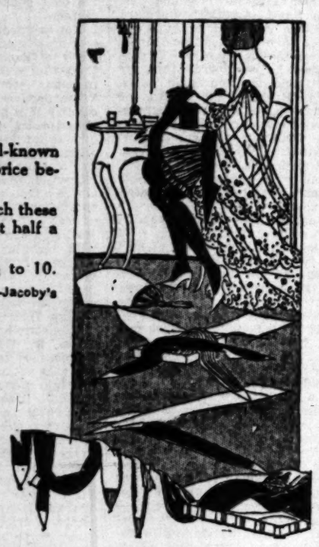

Heavy, pure thread silk stockings that a well-known manufacturer let us have 'way below the regular price because they have slight imperfections.

If we could tell you his name and the price at which these stockings were intended to sell, you'd want at least half a dozen pairs at $1.29.

There are blacks, whites and browns. Sizes 8½ to 10.

Main Floor, North Building—Jacoby's

10 Pieces New Prunella Skirtings, Special at $3.95

Every woman who reads this startling announcement will recognize its importance. These are the finest quality Prunellas, in the striped and plaid effects—the kind that sell about town for dollars more.

No phone orders—No C.O.D.'s.

Second Floor, South Building—Jacoby's

36-Inch Beacon Bath Robing, Very Special at 79c

You will remember when you used to buy these bath robing in the old 27-inch width and considered it a good buy at 79c—and this 36-inch is yard wide! There are just ten pieces—all of them brand new! No phone orders and none sent C.O.D.

Second Floor, South Building—Jacoby's

5000 Yards Heavy 35-In. Messaline . . $1.00

—You can well imagine what a stir there is going to be in the Silk Section today with messalines like these selling for $1.00.

—Included are blacks, white and more than thirty different shades.

—No phone orders and no C.O.D.'s.

Second Floor, South Building—Jacoby's

600 Pillow Cases 19c

—Just think of buying good bleached pillow cases at this low price!

—They are 42x36-inch, and neatly hemmed.

Second Floor, South Building—Jacoby's

On Broadway—Between 3rd and 4th

Constipation never will "get" you IF you eat a little of KELLOGG'S BRAN every day

Insist upon Kellogg's -the original Bran cooked and krumbled in the green and red package

Just as certain as you are reading this message you can cut constipation out of your system by eating each day Kellogg's Bran, cooked and krumbled! Quit pills, quit cathartics! They aggravate an intestinal condition that throws the doors wide open to about 90 per cent of human ailments!

What you need quickly is BRAN—Kellogg's Bran! Bran is not a "remedy"; bran is nature's food that naturally keeps the intestinal tract clear of congestion!

Kellogg's Bran mechanically sweeps the bowels without irritation, without discomfort. Bran purifies and cleanses! If you will use Kellogg's Bran regularly you will head off constipation naturally. Your physician will indorse the value of Kellogg's Bran.

There are endless palate tickling ways to serve Kellogg's Bran. (See recipes.) Try bran with your favorite cereal every morning. You'll enjoy the nut-like Kellogg flavor.

Your health can't afford another day's delay! Know for yourself what Kellogg's Bran must mean to you and to every member of your family! INSIST THAT YOUR GROCER SUPPLIES

Kellogg's (Look for this signature W. K. Kellogg)

the original BRAN-cooked and krumbled

Kellogg's BRAN COOKIES

1 cup Kellogg's Bran; 1 cup wheat flour; ½ cup graham flour; 2 tablespoons shortening; 1 egg; 1 cup sugar; ¼ cup molasses; ½ cup milk; 2 teaspoons baking powder; ½ teaspoon salt. Beat thoroughly shortening and sugar, egg and milk. Add dry ingredients. Drop the mixed batter with spoon in well greased pan. Bake about 25 minutes in hot oven. This recipe will make three dozen cookies.

Kellogg's BRAN BREAD

2 cups Kellogg's Bran; 1 cup boiling water; 1 tablespoon shortening; ½ cup molasses; 1½ teaspoons salt; 1 compressed yeast cake soaked in ½ cup lukewarm water; 4 cups flour. Pour boiling water over Bran. Let stand ½ hour. Add melted shortening, molasses, salt, yeast and flour. Beat well and let rise. Turn into buttered bread pans. Let rise again and bake for one hour.

PUBLISHED BY
THE TIMES-MIRROR COMPANY
OFFICERS:
HARRY CHANDLER, Pres. and Gen. Mgr.
MARIAN OTIS CHANDLER, Vice-Pres. and Secy.
E. T. LEONARD, Treasurer.
HARRY E. ANDREWS, Assistant General Manager and Managing Editor.
Harry Chandler, Marian Otis-Chandler, F. X. Stallings, Mabel Otis-Booth, Harry E. Andrews, Directors.

Los Angeles Times
ISSUED EVERY MORNING IN THE YEAR.
DAILY FOUNDED DEC. 4, 1881.—[illegible] YEAR.
Sworn average circulation for every day of August, 1921.....138,185 Copies
Sworn Sunday only, average circulation for August, 1921.....148,826 Copies

OFFICES:
New Times Building, First and Broadway.
Branch Office No. 1, 639 South Spring Street.
Washington Bureau, 406 Fifth Building.
Chicago Office, 111 West Monroe Street.
New York Office, 925 Fifth Avenue.
San Francisco Office, 742 Market Street.
Paris Office, 420 Rue Saint Honore.

LOS ANGELES (Loce Ahng-hayl-ais)

MEMBER OF THE ASSOCIATED PRESS.

The Associated Press is exclusively entitled to the use for publication of all news credited to it or not otherwise credited in this paper and also the local news published herein.

HOME MAKING.

In France they are now building homes out of pressed straw. In Kansas houses of this kind would merely show which way the wind blows.

IN OTHER DAYS.

They used splints and bandages in the simple surgery of the Stone Age. When a cliff-dweller pushed a rock on his neighbor it wasn't necessarily fatal. The doctors of today are not such wizards as some folk would make them out. The cave man did not at least amputate in cases of pneumonia.

TAKING ON POLISH.

Somebody has invented a shoe-shining machine which requires no attendant. Put a nickel in the slot and the feet in the machine and in two minutes a shine equal to the best work of a hand operator is delivered. It is a fine thing when a man can take on polish in a few seconds without eye contact with his fellows.

GOING UP.

Nobody appears to have any control over the Board of Control. It has increased the salaries of its help another $600 a month just as the taxpayers were worrying over the prospect of another hard winter. There is nobody in the State administration who can make a business of trying to save the people's money. They are all devising new ways of spending it.

LEAVE THE RECEIVER DOWN.

It is announced that a wireless receiver has been developed which will automatically translate the Morse code into printed type and record it on a tape or ribbon at the rate of one hundred words a minute. It does not even need an expert at the receiving end. After while a man will be able to receive all his messages on a roll or strip which will operate in his absence and which he can play on his phonograph when he gets home. Communication will be akin to thought transference.

BUSINESS BOOMING.

Exports from Los Angeles Harbor already exceed $30,000,000 for this year. Ten years ago they were only $200,000. The city has increased mightily in population, but this is as nothing compared with the stupendous advance in the city's foreign business. Yet we may be said to have only started. When the harbor has been developed and improved according to existing plans it will have become one of the world's foremost ports of entry and familiar to the commercial fleets of all nations. We at least feel destined to become the mistress of the Pacific.

TALKING PICTURES.

The talking pictures are coming back into practical service as a result of recent experiments and inventions in this city. It is believed that an automatic and perfect synchronization has been secured. This was the one thing needful. It is claimed that a motor combination has been effected that will operate the projection machine and the phonograph as if they were one soul and body. This may at least be effective enough to use in educational films. The moving picture is being extensively used in public school work and this field is bound to extend. With co-operation of movies and talkies the ablest educators in the country could be placed at the command of every country schoolhouse. The operator of a projection machine might take the place of a staff of highbrowed professors. Further developments will be awaited with impatience.

FAIR DELIGHTS VISITORS.

Everybody in Los Angeles and surrounding country who can spare the time should attend the County Fair at San Fernando. Its varied exhibits are worthy of the richest agricultural county in the United States. They afford spectators an opportunity to learn why the district outside the city has kept pace with Los Angeles itself in gaining a position of importance second to no area of equal size on the Pacific Coast. The fair, of course, is a reminder of the country agricultural shows with which the older people of the community, no matter where they may have come from, were familiar in their younger days. But it is on a greater scale than the average exhibition of that character was years ago and it embraces features unthought of in those earlier times. The agricultural and horticultural displays are of such a high character and extent that the word "stupendous" has been applied to them. While this may perhaps be a pardonable exaggeration, the fact remains that they probably excel anything of the kind previously brought together in Southern California. Another feature of the fair which should not be neglected is the opportunity afforded to get acquainted with one of the State's most notable valleys. The San Fernando district has figured in California history and the people of Los Angeles ought to know it as well as they do the beaches to the south and the orange-grove region to the west. By visiting the area they will also gain an idea of some of the good they did years ago by voting the bonds for the building of the aqueduct. Before the water was distributed there San Fernando Valley was practically undeveloped; today it is dotted with thriving towns and thrifty farms and the homes of thousands of prosperous people.

FOR A CHAMBER OF CULTURE.

During the last twenty years Los Angeles has progressed commercially and industrially by leaps and bounds, while its growth in numbers has been sufficient to cause the center of population of the country to make a westward shift. These facts are all duly attested to by the last Federal census. But another growth, one that is of at least equal importance, has taken place so silently and unobtrusively as to escape general notice. We refer to our intellectual and cultural development, our progress in education, in the sciences and the fine arts, in the higher and nobler things of life.

Los Angeles is becoming distinctive among American cities for its culture. Wherever artists, poets and musicians assemble it is referred to as the city beautiful. Southern California is the land of inspiration and Los Angeles is its metropolis. We find it reflected in the quaint architecture and design of our missions, in the canvases of our master painters, in the bronzes and marbles of our sculptors, in the imposing piles of granite, cement and marble designed by our architects and constructed by our industrially free mechanics, in our art palaces and educational institutions, in the melodies and folk songs of our musical composers, in the artistic conception of our bungalow homes and in the daily life of even the humblest among us.

Here is the Mecca to which art lovers from the shores of the seven seas make their pilgrimage, where they find the symbolization of their dream of the beautiful. Captivated by the seductions of landscape, sky and sea, hundreds of them have remained to become devotees of a new temple of beauty. What Athens was to the pagan world before it was crushed by Roman materialism, so is Los Angeles destined to be to the two Americas. In an illuminating article on "Los Angeles, the Modern Athens," published in The Times of September 11, there appeared a list of painters, sculptors, educators, architects, authors, musicians and actors of national or international reputation who make Los Angeles their permanent abode. Many of the names are household words in all civilized countries. It is an imposing list of geniuses that not four cities in the country can equal; and it is a mordant reflection on our community spirit that many of them have been forced to send their productions to the Atlantic Coast and to Europe to secure recognition.

Our lack of appreciation of those who are greatest among us, whose genius has hitherto gone almost unrequited, recalls the biblical moral, "The stone that the builders rejected has become the head of the corner." Los Angeles has a Chamber of Commerce whose members are tirelessly engaged in promoting our commercial and industrial progress; but their attention has been directed to the material side of our community life. It is due in a large part to the activities of this chamber that Los Angeles now occupies the seventh place among the industrial communities of the United States, that it continues to be the one white spot on the business map of the country.

But our artists, educators, authors and musicians have been left to struggle alone. Each craft has organized its individual guild, formed its distinguishing colony; but there has been no co-ordination of guilds and they have received no community support. Surely the time has arrived for the organization in Los Angeles of a Chamber of Culture, when these guilds should be welded together into a single association with a permanent secretary, when their light should no longer be concealed under a bushel, but should flame forth as a torch from the altar of a shrine of beauty.

Our Chamber of Commerce is essential to our commercial and industrial development; but it applies only to the material side of our existence. Life in this paradise of beauty and melody should be something more than a sheer struggle for existence. If we content ourselves with securing food, raiment and lodging we have made little progress from the primitive man, and one considers seriously whether our modern civilization is worth the cost of maintenance. It is not until we approach the finer side of human existence, until we view the broader horizons opened by cultural development, that life becomes really worth the living.

During the last decade we have devoted ourselves so furiously to the struggle for industrial and commercial supremacy that we have at times trampled upon the flowers of culture blooming in our path. They have been crushed by the wheels of trucks and blackened by the smoke of factories. Our community spirit has not yet developed along cultural lines. Individual initiative has not received proper public support. None of our many "drives" have been for an intellectual purpose. This is a defect which we should hasten to remedy.

The love of culture, the inspiration of the beautiful, is not lacking, but it has yet to be co-ordinated. It is for the art and educational guilds to take the lead. They must organize to show us the way we should follow. No city in America is more passionately loved by its residents; and they await but intelligent leadership to give to that affection an artistic expression. If the masters will but deign to come forth from the seclusion of their towers of ivory and give us the inspiration of their example they will find the people as eager for cultural development as to increase their material possessions.

MADE IN AMERICA.

Some of the hardy Britons are complaining that their pleasures are made in America. Most of the musical and dramatic shows now popular and successful in London are American offerings and, in most cases, are played by American companies. The movies are almost entirely American. Whether it is to laugh or cry, the inspiration comes from across the water. There are only eight or ten English-made shows drawing paying houses in London. The big money is going to the Americans. English writers find a proper grievance in the situation, but they can always get even by coming to Los Angeles and going into the film game. The time is ripe for an interchange. Genius should know no flag or boundary. Some of our stars are going to England and France with the prospect of remaining there. They will make pictures beyond the water. Films can be produced cheaper and the life is freed from restraints, censorships and other shackles that chafe on American soil. The world is an oyster to be opened with the camera.

This is Free America!

FOUL WEATHER FRIENDS.

When the border ruffian, Marmion (as Scott tells the story,) lay dying on the fatal field of Flodden there was no page, squire or groom, no comrade-at-arms, to bring him a drink of blessed water from the spring to slake his thirst. They were all too busy attending to the bloody affairs of the battlefield. And Marmion was no longer of any practical value.

It was Clare, the woman he had deceived, who, forgetting hatreds, wrongs and fears, heard only a plaintive voice, saw only a human being in distress. It was the woman he had scorned who brought him from Sybil Grey's consecrated fountain the needed cup of cold water. So, too, it was a priest, a stranger, not one of his own kith and kin, who, with the woman, ministered to the last mortal wants of the old swashbuckling warrior.

An American swashbuckler, knight of a different order, who had fallen like Marmion, but to more insidious foes than Scottish spearmen, found out also that the boon companions of his prosperity were too busy with their own affairs to express more than perfunctory regret over the fall of one they had once been proud to recognize.

Again it was the woman, the wife he had deserted, for whose help he had never called when the world hailed him as a popular idol, who threw all discretion to the winds and hastened to his side, simply saying, "I don't know just how I can be of service to him, but many things may turn up that I can do." No rhapsody, no sentimentalizing, just a plain wish to see the thing through, whatever the rights or wrongs.

One other faithful friend waited disconsolately for the return of his absent master, the old bulldog, Luke. He, too, never reasoned why. Indictments, murder charges mean nothing to the dog who loves the hand that feeds him, the heart that sympathizes with his lowly lot. And the fallen comedian had been kind to his dog, Luke.

Marmion had a woman and a priest to still remember him when the world had passed him by. Roscoe Arbuckle had a woman and a dog to weigh not the heinousness of the charge against him or the censure of the public. It is worth nothing that the wife returned to him after his chances of continued affluence were lost and, whatever the outcome of the trial, he would remain a marked man.

A woman, a priest, a dog—an incongruous trinity of devotion—three foul-weather friends whose true gold is revealed in the dark hours of desertion and defeat. The dog was animated by unreasoning devotion to a higher creation. The priest was moved by disciplined devotion to a Superior Being. The woman was swayed by a spirit of pure devotion that God alone can interpret.

Of this strangely assorted trio the greatest is the woman. That which in the dog is instinct, in the priest duty, is revealed in the woman as the redeeming factor in imperfect human nature. So foolishly idealistic, so sublimely impractical is this womanly trait that it can produce in what we call the worst of women a divine pity that links her directly with those whom we number among the noblest of the sex. Under its influence a woman will sacrifice all the material world values most. She will even bind up the hand that was maimed in striking her.

No one has summed up this amazing feminine attribute better than Sir Walter Scott himself in the exquisite lines from his dramatic epic:

"O woman! in our hours of ease
Uncertain, coy, and hard to please,
And variable as the shade
By the light quivering aspen made;
When pain and anguish wring the brow,
A ministering angel thou!"

Let the human race be glad that the world is still full of such ministering angels.

OVER THERE.

Banker Stillman is contemplating a removal to France and the abandonment of his divorce proceedings in this country. After he has established a residence in France it would be possible for him to sue for a divorce without having any publicity in the proceedings. If the banker cannot stand a little publicity he should have taken these things into account in the first place. In this country a man cannot have a fight with his wife and a contest over the legitimacy of her children without getting his name in the papers. Paris is more complaisant than New York in that respect.

TWO QUESTS.

On the same day on the same page we had news of two sentimental quests. A lonely little Irish girl, who was boarded out as a baby and never knew her parents, is in Los Angeles hunting for that long-lost mother. And a New York man, who was reared in the New York City Orphanage, now 44 years of age, is likewise in this city searching for his mother of long ago.

Neither of them has ever known these mothers whom they seek so unceasingly, and they have no reason to believe them fair or fine. But they both believe that these mothers are still living and they cannot rest content until they have traced them, tried to win that love which should have been theirs by right, tried to fathom the tragedy that made these mothers desert them in their infancy.

And these are but two of many thousands of similar tragedies that exist all over the country. Most of them make their quests silently, unheralded, unpublished, and some of them make no quest, but live with a resigned despair. Oh, they were probably well treated in the orphanages, they probably have many friends, but always there is a lurking persistent knowledge that they were abandoned by their own flesh and blood, a knowledge that some dark tragedy attended their birth, that they were cheated of the mother-love for which there is no substitute, and that their mother has some way, somehow been cheated of their devotion. A few of them grow bitter, but most of them yearn to find that mother and embrace her in a mighty forgiveness.

Anyone who has been associated with these abandoned children and won their confidence knows of this abiding sorrow. Why? Why? is the eternal question on their lips. They envisage fancy pictures of that mother, cut admired portraits out of the papers and magazines and treasure them as possible likenesses. They endow her with a hundred virtues and charms and forever hope that some day, somewhere they will find her and solve her tragedy.

One assumes a dreadful, an awful responsibility in abandoning one's offspring, no matter in what good hands one leaves them. Human nature can forgive almost everything but that.

And yet, perchance, the parent who could abandon a tiny babe, flesh of one's flesh, blood of one's blood, does well to remain in hiding, does well to keep the bitter secret to the end. For the quest is noble, sweet sorrow, while the end of the quest might cause two hearts to break.

"WHITE SPOT" STILL WHITER.

The unique position of Los Angeles in a business way among the twenty principal cities of this country was shown in the report on the national bank clearings for the first five business days of September. The other nineteen cities showed an average loss of 20.9 per cent, as contrasted with the same period a year ago. Los Angeles, the only big city on the continent to still register plus on the prosperity barometer, showed a gain of 22.5 per cent. Furthermore, Los Angeles enjoys almost twice the clearings at this time that she had for the same period of 1919.

To make the situation even more striking it is only necessary to glance at conditions throughout the business centers of the entire world. The bears have it everywhere but in Los Angeles! As contrasted with the 20.9 per cent shrinkage in this country, the loss in the thirty trade centers of the world outside of America as reflected in bank clearings (the most reliable key to commercial activity known to economists) is 45 per cent from that for the same period a year ago.

The "white spot" of America, in other words, is also the white spot of the world and that white spot is growing whiter and larger, both in comparison with its own previous records and with those of the leading cities of this continent and of the globe. To paraphrase J. P. Morgan's famous remark: "Any man who tries to bear Los Angeles is a fool."

PASTORAL ADVICE.

Take it from ye pastor, young fellow: "While skating around in this old dump of a world you will find that small kindnesses, small courtesies, small consideration, habitually practiced in our social intercourse, give a greater charm to the character than the display of great talents and accomplishments.—[Arkansaw Thomas Cat.

THE SHIP-SHOP.

Trade, Travel and Romance.

It should have been an American idea and particularly a California idea. But France has got ahead of us this time.

For the good ship Raoul Briquet, one of the niftiest, trimmest crafts that ever sailed out of old Nantes, is already embarked upon her maiden voyage as a ship-shop de luxe. And instead of being fitted up for passengers and stokehold cargo, her decks form lines of innumerable smart little shops bearing the names over their portals of some of the most famous French firms. The Raoul Briquet is a miniature Paris—and if the foreigner can't go to Paris, Paris is going to the foreigner.

These stateroom shops are stocked with all the choicest commodities for which France is famous. One carries charmed groceries and wines, another specialties in drugs and medicines, another fine Parisian lingerie, another toilet articles and cosmetics, another fine laces and embroideries, another chic millinery, another smart gowns—and each store has its expert salesman who will not only sell his stock to the foreign buyer direct from his store, but will spread insidiously attractive trade propaganda for France.

At present this first ship-shop is devoting itself to the Baltic ports and has arrived at Libau in Lettonia. And, according to cables received, she had no sooner dropped anchor in port and opened her gangways for business than the whole town marched down to the harbor on a trip to Paris. And trade is booming.

The ship has been chartered by the French government, but all the shops on board are private ventures, paying deck rent as for exhibition space. It is out to advertise, to display and to sell—a glorified version of the old-time bagman carrying his wares from door to door. It will go from port to port in the Baltic Sea, Riga, Danzig, Reval, Helsingfors, Petrograd, winning these countries to a knowledge and appreciation of French commercial enterprise, good will and efficiency.

The idea is replete with the romance and glamour of good business. Owing to the proximity of Germany, it is not easy for any other country to gain a trade footing in the Baltic by the old method of branch agencies. So the Frenchmen, aided and abetted by their government, have hit upon this new form of commercial travel, foreign advertising and seductive display. Wherever the Raoul Briquet puts into port a campaign of advertising precedes her—and it is a stipulation that all sales must be paid for in gold or money, any sort of current cash except rubles.

As a trade novelty it out-Yankees the Yankee, and one interesting phase is that the tariff duty apparently falls upon the buyer rather than the seller.

Why not a Los Angeles ship-shop designed for trade with South America? Why could we not subsidize our own floating exhibition replete with evidence of Southern California trade supremacy? Why not carry our wares to the very doors of the people in Buenos Aires, La Libertad, San Juan del Sur, Guayaquil, Callao, Antofagasta, Valparaiso, Montevideo, Rio Janeiro, Pernambuco—all the ports of Central and South America—and exploit the advantages the canal has opened up for us?

Of course, an essential of such a trip would be first-class salesmen, with a confident knowledge of Spanish, good manners and a nice understanding of conditions in those countries. It is not sufficient that we furnish first-class commodities, for the South American Spaniard has his own way of doing business. He hates to be hustled, he dislikes the breezy familiarity of the Yankee salesman who has learned how by a correspondence course in salesmanship. He has a nice regard for the social courtesies in business combined with efficiency. He is no outlandish barbarian who can be cozened into trade by the high-handed method of superpatronage. In short, he considers a business man and a gentleman synonymous and interchangeable terms and the rough-and-ready method leaves him haughty, embarrassed, peeved.

But he is a mighty potential buyer; he wants new goods and good goods and he has the money to purchase. His women are as smart and exacting as our own, his cooks as epicurean as our best, he is a connoisseur in his taste for luxuries and, for all his laissez faire demeanor, his air of dolce far niente, he waxes rich by perfectly good business acumen and discrimination.

And a Los Angeles ship-shop, taking these matters into due consideration, would find him gracefully enthusiastic, profitably interested, buoyantly co-operative. All he needs is to be shown—with finesse. France is already satisfied with the success of her novel venture and is even now talking of equipping more ships for other trade routes. We may yet have a French ship-shop at San Pedro essaying to prove that much-discussed controversy as to whether Paris or Los Angeles sets the sports' clothes styles. We may yet see our population hieing them on a trip to Paris via the boulevard and Pacific Electric route—but a 10,000-ton "Reina de Los Angeles" in Pacific waters can acquire an excellent start in competitive vigilance, if we promptly accept the idea that France sets the style in ship-shops, but Southern California gets there first, just the same.

THE PRESSURE THAT'S NEEDED.

An oceanographer says that if a diver were to be lowered to the floor of the greatest ocean depth in a heavy steel shell with thick glass windows and the windows were to break under the pressure of six tons to the square inch, "a jet of water harder than the hardest steel, with a pressure behind it greater than that that the largest guns exert, would spread the diver over his shell like butter over bread." At last! There's the pressure to be applied to Congressional appropriation committees to obtain economy in the public expenditures.—[New York Herald.

WILD GAME.

BY FREDERIC J. HASKIN

This fall season, when five or six million Americans will shoulder their guns and go hunting, when many thousands will make money as guides and hosts to sportsmen, and many millions who do not go afield will encounter the wild things on the dinner plate, is being used by sportsmen's organizations, outdoor publications and other interested parties to push a campaign for a permanent system of game protection by game sanctuaries.

The situation in this country is that wild fowl and other migratory game birds have been increasing greatly in the past few years as the result of a Federal law giving them protection throughout their journeys up and down the continent, but the protection of our other game is by no means adequate. It is true that many States have improved their game laws, but others are hopelessly lax. Some species of game are increasing in some places, but, on the whole, game other than migratory birds is barely holding its own, while some valuable species are threatened with extermination. Meanwhile the army of hunters grows every year.

This decreased game supply is sheer waste. The country could support perhaps three or four times as much game as it does. That would mean just three or four times as much food and sport as we now get from our wild lands. Not to bring them to the highest state of productivity by proper restriction now is as foolish as picking the fruit before it is ripe. And the thing is especially worth doing because the hunting in this country can never be monopolized by a wealthy few but must always remain a source of health, pleasure and food for all the people. The great and growing areas which are included in national and State parks and forest reserves insure this.

The plan now being urged is the creation of game sanctuaries in these forest reserves, where hunting will be prohibited, predatory animals destroyed and game propagated. From these sanctuaries game will naturally overflow the surrounding country, making of the forest reserve in which it is situated a well-stocked public shooting ground. In addition to this, game propagated in the sanctuaries could be shipped to all parts of the State.

Several bills have been introduced in Congress providing for such sanctuaries. They all provide that the State Legislature must concur in the setting aside of sanctuary areas, since the game on these areas belongs to the State. So there is no transgression of States' rights in this provision.

It may seem that this measure would benefit chiefly the West, where most of the forest reserves are, but, as a matter of fact, including the forest lands in the East acquired by the government under the act of 1911, there are now forest reserves in all except a few of the North Central States. New Hampshire, Pennsylvania, Virginia, Tennessee, North Carolina, Georgia, Alabama, Arkansas and Florida now all have national forest areas in them. Thus a string of game sanctuaries could be established all up and down the Atlantic Coast. In the country surrounding them would be found the very best of hunting, and the hunting for the whole State would be greatly improved. Every hunter in the United States would profit by these sanctuaries.

This protective measure would cost little. A proclamation of the Secretary of Agriculture, setting aside certain lands for the purpose, and concurrence of the State Legislatures, would be the only procedure necessary, while a few wardens on each sanctuary would constitute the only permanent expense of the system.

Not only would this protective system greatly enrich the supply of all kinds of game, but it is the only thing that will save valuable species in many sections of the country. What one sees everywhere in this country is a few of the more adaptable species of game holding their own at considerably less than a normal abundance, while other varieties steadily decrease. The State of Maryland, near the national capital, where thousands of Washington sportsmen hunt every fall, is typical of many of the more settled States. Maryland has fairly good game laws, with generous open seasons, and it has greatly improved its laws and system of game propagation in the past few years. It cannot afford an expensive warden system like that of New York State. There the game wardens are an armed and uniformed force. In Maryland, as in most States, they are mostly farmers who are paid nothing and do little. Even so, the game law is fairly well obeyed. Besides the excellent wild fowl shooting of the Chesapeake region, which brings a really considerable item of food into the State every fall, there are still a good many quail, rabbits and squirrels. Sportsmen get good shooting within fifteen or twenty miles of Washington, and many quail are killed close to the District of Columbia line. But many parts of the State, especially the large wooded areas along the Potomac, formerly supported large numbers of wild turkeys and ruffed grouse. Any good hunter could get his Thanksgiving turkey in the woods a quarter of a century ago, while the grouse, locally called pheasant, were so abundant that many hunters paid no attention to the humble quail.

The story of these birds has been one of slow decrease to the verge of extermination. Now there are just a few bands of wild turkeys in the larger wooded areas, while the ruffed grouse is an occasional and surprising sight.

This decrease has not been wholly due to shooting. Cutting down of the woods, together with forest fires, must have had much to do with it. But there remain many areas of forest large enough to support grouse and not a few where wild turkeys would thrive if they once get a start. Even deer, which have been extinct in much of the State for half a century, could be restored in many places. This was proved when a few deer were turned loose near Mt. Vernon, eighteen miles from Washington, and multiplied at an astonishing rate without protection.

PEN POINTS

By Chas.

In many financial pools [illegible] is watered.

But there is this to be said [illegible] the Irish question, it is no [illegible] than it was.

It is our opinion that there is [illegible] little sense in the expression, "[illegible] ning a wife."

It may be necessary to pay [illegible] thing besides oil on the [illegible] ters in Kern county.

President Harding has [illegible] tice on Congress that he [illegible] tion. So do the people.

David Lloyd George has had [illegible] abscess lanced, but Hanson [illegible] ra was not the physician.

Why is it that there are so [illegible] swimming teachers? They [illegible] certainly fill a long-felt [illegible]

Senator Penrose says he has [illegible] hope of lower taxes. We will [illegible] along that line many [illegible]

Dealers in memory [illegible] be able to get a lot of [illegible] the witnesses in the Arbuckle [illegible]

The local hunt for the [illegible] Arbuckle case is almost as [illegible] ful as the chase after Roy [illegible]

It is understood that Chief [illegible] lice Jones is playing the [illegible] local gamblers both [illegible] jack.

It looks as if the series [illegible] near its downfall. But on [illegible] side it is impossible to [illegible] this distance.

The success of William T. [illegible] of Philadelphia as national [illegible] tennis champion is caused [illegible] that town wake up.

After former President Taft [illegible] his place on the United [illegible] preme bench the duties of [illegible] court will not tax [illegible]

The Los Angeles baseball [illegible] finish the season on the [illegible] the claim is made that it [illegible] the pennant away from [illegible]

Won't Roy Gardner [illegible] out from his hiding place [illegible] the police a chance to [illegible] actions are fraying their [illegible]

The person who persists in [illegible] through the city streets with [illegible] out open, even for a few [illegible] ought to be suppressed. [illegible] sance.

Barbers are debunking the [illegible] a new style. But it does not [illegible] be any improvement on the [illegible] in which they have been [illegible] their customers.

The proposed memorial [illegible] at Berkeley will cost a million [illegible] lars and seat 70,000 people. [illegible] geles and the University of [illegible] nia will soon be in the [illegible]

The correspondence between [illegible] Minister Lloyd George and [illegible] on the subject of the proposed [illegible] on Irish affairs ought to [illegible] the postal receipts of the [illegible] it it accomplishes nothing [illegible]

Is the ban on home brew [illegible] is it not? That is something [illegible] seems to know, yet it would [illegible] that for the orderly enforcement [illegible] the law somebody ought to [illegible] to speak authoritatively.

The hind-leg canvas [illegible] horse has been found at Tia[illegible] It is supposed to be many [illegible] years old. Doesn't it beat all [illegible] curious things they are finding [illegible] national prohibition went into [illegible]

It is proposed to increase [illegible] membership of the Los Angeles [illegible] Association until it numbers [illegible] Bar associations. The [illegible] things, are better fodder [illegible] of timber instead of the [illegible] There are quite a number of [illegible] holes in evidence.

It has been figured out that [illegible] are 2,000,000 more men than [illegible] in the United States. That is [illegible] reason the flappers cling [illegible] ciously to their male escorts [illegible] the noon lunch hour. There [illegible] ing no chances on losing them [illegible] in the broad daylight.

They're off again at Belmont. [illegible] It will be a long race for [illegible] until the bobbed tresses [illegible] everybody is pouring [illegible] of advice as to how the [illegible] should be saved. Taking one [illegible] sideration with another, a [illegible] man's lot is not a happy one.

President Harding has been [illegible] vited to attend the Cleveland [illegible] the world's series of baseball [illegible] unless Cleveland puts the [illegible] League championship by a [illegible] ly to be among those present. [illegible] ident Harding has had a [illegible] for Cleveland ever since he [illegible] way on a Big Four locomotive [illegible] see Lawrence Barrett in "Hamlet" [illegible] away back in the 80's.

PRAYER.

[illegible]

[Music—"The Rosary" by [illegible]

From out the years of dark [illegible]
Through deepest gloom [illegible]
was there—
A cry for aid came [illegible]
pise.
Dear Lord, to Thee
O Christ to Thee!

This prayer from out my [illegible]
wrung
With bitter tears and [illegible]
'Twas heard—and answered [illegible]
mine, by Thee.
Dear Christ, by Thee!

By love and [illegible]
stilled.
I joy in what we [illegible]
Oh, guard and [illegible]
battle.
Be Thou my [illegible]
Dear Lord, [illegible]

SUIT FILED AGAINST TELEGRAPH COMPANY

[illegible] Ton and Kong Hon each [illegible] $1000 from the Western Union [illegible] graph Company. Separate suits [illegible] filed for them yesterday by [illegible] Warren L. Williams and [illegible] S. Silverton. It is asserted [illegible] that money which the company [illegible] to San Francisco for them was [illegible] moved to the wrong person.

new S[illegible]

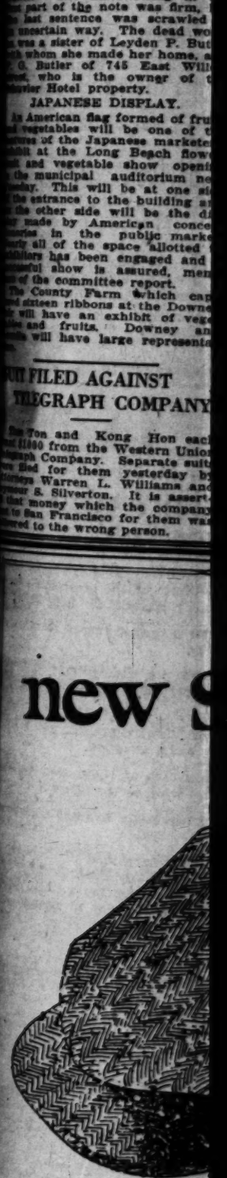

THIS her[illegible]
weave t[illegible]
extremely reas[illegible]
is merely ano[illegible]
sive demonstr[illegible]
superiority of [illegible]

New York[illegible]
326 S. BRO[illegible]
120 W. FI[illegible]
105 W. TH[illegible]

PEN POINTS

In many financial pools the stock is watered.

But there is this to be said about the Irish question, it is no worse than it was.

It is our opinion that there is very little sense in the expression, "Wooing a wife."

It may be necessary to pour something besides oil on the troubled waters in Kern county.

President Harding has served notice on Congress that he wants action. So do the people.

David Lloyd George has had an abscess lanced, but Ramon de Valera was not the physician.

Why is it that there are so few swimming teachers? They would certainly fill a long-felt want.

Senator Penrose says he has lost hope of lower taxes. We lost ours along that line many moons ago.

Dealers in memory cures ought to be able to get a lot of business from the witnesses in the Arbuckle case.

The local hunt for the booze in the Arbuckle case is almost as successful as the chase after Roy Gardner.

It is understood that Chief of Police Jones is playing the war on the local gamblers both ways from the jack.

It looks as if the soviet nation is near its downfall. But on just which side it is impossible to note from this distance.

The success of William T. Tilden of Philadelphia as national single tennis champion is enough to make that town wake up.

After former President Taft takes his place on the United States supreme bench the decisions of the court will not lack weight.

The Los Angeles baseball club will finish the season on the road, and the claim is made that it will take the pennant away from home.

Won't Roy Gardner kindly step out from his hiding place and give the police a chance to sleep? Their actions are fraying their nerves.

The person who persists in driving through the city streets with his head out open, even for a few minutes, ought to be suppressed. He is a nuisance.

Barbers are trimming their hair in a new style. But it does not seem to be any improvement on the manner in which they have been trimming their customers.

The proposed memorial building at Berkeley will cost a million dollars and seat 70,000 people. Los Angeles and the University of California will soon be in the million class.

The correspondence between Premier Minister Lloyd George and De Valera on the subject of the proposed settlement of Irish affairs ought to increase the postal receipts of the kingdom if it accomplishes nothing else.

Is the ban on home brew lifted or is it not? That is something nobody seems to know, yet it would seem that for the orderly enforcement of the law somebody ought to be able to speak authoritatively.

The hind-leg cannon bone of a horse has been found at Torrance. It is supposed to be many thousand years old. Doesn't it beat all what curious things they are finding since national prohibition went into effect?

It is proposed to increase the membership of the Los Angeles Athletic Association until it numbers 10,000. Bar associations, like some other things, are better fudged by cutting of timber instead of the bulk of the There are quite a number of knotholes in evidence.

It has been figured out that there are 2,000,000 more men than women in the United States. That is the reason the flappers cling so tenaciously to their male escorts during the noon lunch hour. They are taking no chances on losing them, even in the broad daylight.

They're off again at Westminster. It will be a long pull for Pennsylvania until the holiday recess. Meanwhile everybody is pouring in buckets of advice as to how the country should be saved. Taking one consideration with another a statesman's lot is not a happy one.

President Harding has been invited to attend the counter game in the world's series of baseball. He unless Cleveland wins the American League championship, he is not likely to be among those present. President Harding has had a warm spot for Cleveland ever since he beat his way on a Big Four freight train to see Lawrence Barrett in "Richelieu" away back in the 80's.

PRAYER.

(Music—"The Rosary," by Nevin.)

From out the years of dark despair
Through deepest gloom—no light was there—
A cry for aid came down, my only place,
Dear Lord, to Thee,
O Christ to Thee!

This prayer from out my heart was wrung
With bitter tears and words unsung,
'Twas heard and answered, Father mine, by Thee,
Dear Christ, by Thee!

By love and peace my heart is stilled,
I joy in what my God has willed,
Oh, guard and keep what ever may betide,
Be Thou my Guide,
Dear Lord, with me abide!

FREDERICK E. BIGELOW.

Events in Los Angeles County and in Many Towns and Cities South of Tehachepi's Top.

GIRL'S VICTIM IN SILKEN SHROUD.

Long Beach Woman Ends Life in the Ocean.

Ill Health Given as Probable Cause of Act.

Nurse Arrange Display at Flower Show

[EXCLUSIVE DISPATCH.]

LONG BEACH, Sept. 22.—Clothed in silk, the body of Mrs. L. Taft, 44 years old, of Wallington, was found floating in the harbor. The woman is believed to have committed suicide by drowning herself in the sea. She had been in ill health.

J. W. Weinert of 38½ Linden Ave., who last Sunday rescued Emma Zeuehle from drowning at the pier, found the body as he was taking his daily plunge. The body was still warm when discovered by Mr. Weinert, but life was extinct.

Mrs. Taft had dressed herself in the outer frock was of expensive quality. The dress was also of the best quality. She had on a small hat of black and clutched in the hand a purse containing a small amount of money and a note which stated that Mrs. George Osborne's telephone number. Under this notation was written, "Then call Mrs. ——." The handwriting in the body of the note was firm, but the last sentence was scrawled in a certain way. The dead woman is a sister of Leyden P. Butterfield, who made her home, and was the owner of the Hotel property.

JAPANESE DISPLAY.

An American flag formed of fruits and vegetables will be one of the features of the Japanese marketers' booth at the Long Beach flower, fruit and vegetable show opening in the municipal auditorium next week. This will be at one side entrances to the building and on the other side will be the display by American concessionaires in the public market. Practically all of the space allotted to Japan has been engaged and a good show is assured, members of the committee report.

The County Farm which captured ribbons at the Downey fair will have an exhibit of vegetables and fruits. Downey and Whittier have large representations.

FILED AGAINST TELEGRAPH COMPANY.

Wah Kee and Kong Hon each [illegible] from the Western Union Telegraph Company. Separate suits were filed for them yesterday by Attorneys Warren L. Williams and [illegible] Silverton. It is asserted that money which the company owes in San Francisco for them was sent to the wrong person.

NO MAN'S LAND IS ROMANCE LAND.

[LOCAL CORRESPONDENCE.]

REDLANDS, Sept. 22.—They have revamped "No man's land" and it is now "romance land."

Nope, brother, you are all wrong. This sector was never located in France, it was in Redlands and the name given to the Young Women's Christian Association building by some of the young people.

The directors of the association realized the sting in the name applied and have quietly set about to correct it. A room has been set aside, a cozy room, and been furnished with comfortable chairs, plenty of pillows, pretty pictures and attractive scenery and named as the room where the young women of the association may receive their gentlemen friends.

And now "no man5s land is popular "romance land."

MAY CONSOLIDATE CALEXICO CHURCHES.

CONGREGATIONS DISCUSS UNITING THEIR EFFORTS IN IMPERIAL VALLEY CITY.

[EXCLUSIVE DISPATCH.]

CALEXICO, Sept. 22.—A meeting has been called for tomorrow night of members of all the Protestant churches in Calexico to decide as to a merger of these church organizations into one body, to be known as a community church.

The subject has been under consideration during the summer season, and it is believed the sentiment of the laymen as well of the pastors and leaders of the churches will be found to be almost unanimously in favor of the consolidation.

The Protestant churches of Calexico have been co-operating for a year or more, without formal agreements, and during the early summer union services were held in the city park on Sunday evenings, the pastors alternating in conducting services. The consolidation plan calls for the uniting of the Methodist, Baptist and Congregational churches into an organization in which each church shall retain its denominational features, but with only one pastor for the organization.

It is proposed that two of the churches shall remain closed and services be held in the largest. Economy from a financial standpoint and efficiency in promoting the cause of religion are the objects sought.

JURY SAYS SUICIDE.

[EXCLUSIVE DISPATCH.]

FRESNO, Sept. 22.—Verdict that Mrs. Mary Norman, 49, of Selma, came to her death by drowning in the bath tub with suicidal intent was returned here today by the Coroner's jury. Mrs. Norman was found fully clothed in her bath tub at Selma late yesterday afternoon. The tub was half full of water and belief was expressed that she had been dead some time.

WOULD OPEN CITY STREETS.

Zoning Committee Makes Its Report to Directors.

Order Plans for New School at Pasadena.

Civil War Veterans Off for Encampment.

[LOCAL CORRESPONDENCE.]

PASADENA, Sept. 22.—The opening of a number of through street as part of the plan for zoning the city is recommended by the Pasadena zoning committee in a report filed today with the Board of City Directors.

The committee's recommendations provide for the opening of Walnut street from Santa Anita avenue, Lamanda Park, to North Orange Grove avenue, the extension of Holly street from Linda Vista avenue to Euclid avenue; the opening of Union street from Garfield avenue to Euclid avenue; the extension of Green street from Fair Oaks avenue to Hill avenue; to complete the opening of Blanche street to parallel Colorado street; to connect Delmar street with Rose Villa street as an extension of Center street and to extend Garfield avenue from Colorado street south to Magnolia avenue and open up several courts between Marengo and Euclid avenues.

TO BUILD SCHOOL.

The Board of Education at its meeting on next Tuesday is to name an architect to prepare plans for the first of the new buildings to be erected this fall. Recently the district voted $750,000 worth of bonds for school purposes. The Jackson school is the first that will be built. It is planned to erect an eight-room hollow-tile structure costing $70,000. Other schools that are planned are the Junipero Serra and the Washington.

VETERANS START EAST.

Fifty Civil War veterans and members of their families left today for the East to attend the annual encampment in Indianapolis. There was a big crowd at the Santa Fe station to see them off. The Drum and Fife Corps of John F. Godfrey Post is making the trip to represent the city. The members of the organization are Frank Templeton, Owen Kinsman, G. W. Wolfe, M. L. Spottswood and E. H. Williams.

SINGER TO COME.

One of the large bungalows at Hotel Maryland has been reserved for Miss Geraldine Farrar, the famous opera singer and film star, who is coming to the Coast with the Scotti opera company. Miss Farrar will be the guest of Mrs. D. H. Crosby of Boston, F. M. Crosby and J. B. Coulston, president of the California Hotel Company. They are all old-time friends of the famous singer. Miss Farrar will be accompanied by her father, Sidney Farrar.

WIRES SEAT SAFE.

Pasadena friends of Maj. Walter F. Lineberger, Congressman of the Ninth District, have received a telegram from him stating that his seat is not endangered by House resolution 169, which is to determine whether members holding any commissions are liable to lose their official standing. In his telegram, Maj. Lineberger, who is in the Reserve Corps of the Army, states the resolution is for the purpose of determining the status of former service men. The Congressman's message is as follows:

"My seat is in no way endangered. House resolution 169, introduced by Representative Garrett of Tennessee, Democrat, is solely to determine status of ex-service men in the House holding reserve commissions. Probably 75 per cent of all the twenty-eight ex-service men, Republicans and Democrats in the House, are holding such commissions, myself included. The resolution was referred to the Judiciary Committee, but not reported out. In no event, if law is enacted, could it be retroactive, endangering my seat. At most, members would be required to resign one or the other. General opinion among members here is that not even this is likely. Technicality and precedent only involved and interpretation of the Judiciary Committee ought to determine permissibility of retention both commission and seat."

VERDICT IS GIVEN.

At a Coroner's inquest today in the case of Mrs. Margaret J. Wilson, a verdict of death due to an unavoidable accident was given. Mrs. Wilson was killed Tuesday night when she ran into the side of an auto while crossing Colorado street. C. C. Galbraith was the driver of the car.

COUNTY OFFICIAL SERIOUSLY HURT.

SURVEYOR THROWN FROM HORSE WHILE COMING DOWN STEEP MOUNTAIN TRAIL.

[LOCAL CORRESPONDENCE.]

ONTARIO, Sept. 22.—James Kemmerer, chief deputy surveyor of San Bernardino county, is in a serious condition at the San Antonio Hospital here tonight, following an accident in which he was thrown from the saddle horse on which he was descending a steep trail in Bear Canyon, above Camp Baldy, in company with a party of Los Angeles surveyors, with whom he had been working in the mountains.

The accident occurred when a group of pack burros, following the saddle horses, stampeded into the animals the men were riding on a narrow stretch of trail, throwing Kemmerer from his mount and down a rocky ravine.

The injured man was with difficulty placed on a hore and taken a mile in an unconscious condition to Camp Baldy from whence he was rushed by automobile to the hospital.

He is said to be suffering from five fractured ribs, deep scalp wounds and probable internal injuries. He was reported in a semi-conscious and delirious condition.

The men accompanying Kemmerer were H. J. Conley, H. R. McHenry and R. B. Heuer, surveyors with offices at 702 Hall of Records Building, Los Angeles.

VENICE AS HOST.

Resort City to Welcome Crew of U.S.S. California.

[LOCAL CORRESPONDENCE.]

VENICE, Sept. 22.—Final arrangements for the entertainment of the crew of the U.S.S. California have been completed by the Chamber of Commerce committee which will welcome them when they reach this port Friday afternoon. Concession men and other business men have co-operated in arrangements so that the sailors will be assured a good time while here.

The California will reach Venice Friday afternoon and the first liberty party will be landed Saturday afternoon at 1 o'clock. Returning to their ship before 8 a.m. Sunday the men will be given liberty again at 1 o'clock Sunday to 8 a.m. Monday morning. The warship will leave this port sometime Monday morning.

Free rides on the various concessions and free dancing for the men at the Venice ballroom will contribute to their enjoyment. A loge party will be given for the officers at the ballroom Sunday night.

There are 32 Venetian boys in the crew of the California.

SCHOOL BOY INJURED.

Small Lad Has Thrilling Ride—Saved From Death.

ONTARIO, Sept. 22.—Herman Nightingale, 7-year-old son of Mr. and Mrs. M. J. Nightingale of 1237 East D street, narrowly escaped death and sustained painful cuts and bruises today when, after alighting from a school bus at A street and Euclid avenue, he stepped directly in the path of a car driven by M. Margulis of 843 South Hope street, Los Angeles.

The lad sustained deep cuts and severe bruises, but no bones were broken, it was discovered, following an examination by Dr. J. H. Titus, to whose office he was carried, following the accident.

The fact that the boy's clothing caught on the front springs and prevented him from going under the wheels of the car was believed to have saved his life, although he was dragged for a considerable distance.

COMMUNITY PLAYERS IN FAVORITE FARCE.

[LOCAL CORRESPONDENCE.]

ONTARIO, Sept. 22.—With practically every seat sold for the initial performance, packed houses were expected to greet the Community Players' presentation of George M. Cohan's well-known melodramatic farce, "Seven Keys to Baldpate" tomorrow and Saturday night at Chaffey auditorium.

The Cohan farce is the second production of the Community Players' season and some of the best dramatic talent in Ontario and surrounding towns has been secured for it. Miss Bess K. Fredendall is directing the piece.

The cast includes Miss Marion Cornelius, Mrs. Joseph A. Downey, Mrs. C. W. Wilt, Mrs. Amy Wardman, T. B. Fredendall, Jr., Charles L. Lampkin, J. A. Downey, Hugh H. Frankish, Darwin G. Greattinger, Robert Schaefer, Herbert Woodruff, Frank Woodruff, Glen M. Atwood and C. W. Wilt.

GLENDALE NEWS.

[LOCAL CORRESPONDENCE.]

GLENDALE, Sept. 22.—Mr. and Mrs. E. Z. Barnett of East Windsor road have received word from their daughter, Zoe Barnett, that she will have the lead in Shubert's production, "May Blossoms," which opens Thursday night, September 29, at the Ambassador Theater, in New York.

COMES TO GLENDALE.

George Hackenschmidt, the wrestler, is a new resident of Glendale. To keep in condition he will work out during the periods of the gymnasium classes of the night school to be held at Glendale High. The general public is invited to attend these classes.

NEW CITY PARK.

Ordinances establishing a park and city planning commission were ordered drafted at the last meeting of the City Council. The Council has the power by ordinance to provide for a commission of five persons to serve without compensation and have charge of parks, playgrounds and recrgation centers.

The advice of the City Planning Commission is desirable to the Council in the matter of zoning, and allied problems wherein the beauty and conveniences of the homes must be maintained.

HEADS BUSINESS MEN.

[LOCAL CORRESPONDENCE.]

SANTA MONICA, Sept. 22.—Neil Nettleship was re-elected president of the Santa Monica Bay Merchants' Association at a business meeting and banquet held at the Elks club last night. George Hart was elected vice-president and I. N. Berkley, Moe Fogel and Fred A. Denison were chosen directors.

BOY TESTIFIES IN TRIAL FOR MURDER.

PORTERVILLE MAN FACING JURY FOR THIRD TIME ON SAME CHARGE.

[EXCLUSIVE DISPATCH.]

PORTERVILLE, Sept. 22.—Testimony of Roland Hampton, 14-year-old Lindsay youth, who was nearest the scene of the tragedy last March when Mr. and Mrs. Joe Silva were shot by T. T. Condley, Lindsay rancher, furnished chief interest in the third day of the trial for the murder of Mrs. Silva, the defendant's wife's mother.

Evidence thus far submitted is practically following the same lines as given in the first and second trials of Condley last spring when he was found guilty of manslaughter.

The jury is considered the youngest which ever sat in a murder trial in Tulare county, not a gray hair being in the box, but all are married men. A venire of 360 was exhausted in securing them. Argument in the case is not expected until next week.

SEEK GIRL WHO INHERITS FORTUNE.

[EXCLUSIVE DISPATCH.]

FRESNO, Sept. 22.—A fortune is awaiting Miss Mabel Cassel, who is supposed to have come to Fresno with her father from Colorado, according to a plea made to the Fresno police department to locate her today. The letter stated that Miss Cassel may have married since last heard from. The communication is from a tracing organization.

TO AVERT FLOODS.

Committee from Venice Seeks to Remedy Condition.

[LOCAL CORRESPONDENCE.]

VENICE, Sept. 22.—A committee from the Chamber of Commerce will visit the Ballona Creek bridge at 3 o'clock tomorrow morning to investigate the flood danger, which, according to City Attorney Charles Lyons, threatens the lives of several people and endangers more than $50,000 worth of crops.

The committee from the Chamber will appear before the Los Angeles county Board of Supervisors next Monday morning at 10:30 o'clock when the matter will be thrashed out at a public hearing.

In case of a flood the waters would back up at the Ballona Creek bridge and submerge the surrounding district, according to Lyons. The bridge is on the Pacific Electric Air Line. The suggested remedy is to extend a sewer from the bridge to the ocean into which future flood waters could be diverted by removing the bridge in case of danger.

The city has taken up the matter of remedying conditions with both the Pacific Electric and the county supervisors but both believe that the other should pay the costs of the improvement, according to Lyons.

DESTROYERS COMING.

[EXCLUSIVE DISPATCH.]

SAN DIEGO, Sept. 22.—The thirteenth destroyer division of the Pacific Fleet en route here from the Philippines was due at Honolulu today. The vessels in the division are the Elliott, Lee, Yarbell, Greer, Yarball and Upshur. They are scheduled to reach San Francisco on October 5.

UNIVERSITY OPENS WITH BIG ENROLLMENT

[LOCAL CORRESPONDENCE.]

REDLANDS, Sept. 22.—The University of Redlands opened for the year of 1921-22 today when the first chapel services were held. President Victor L. Duke, in his opening address spoke of the opportunities offered the young people and of the need of them taking advantage of every opportunity for advancement.

Seven new members of the faculty were introduced and announcements made of new courses to be offered this year, especially in science and in music. It was announced that the new college of music building would be completed within a short time.

Registrar A. Harvey Collins reported that 375 have registered so far. Before the end of the week registration will have exceeded 425, it is believed.

SANTA ANA LICENSES.

[EXCLUSIVE DISPATCH.]

SANTA ANA, Sept. 22.—Marriage licenses here: Ralph J. Moon, 25, and Callie Mengle, 18, Ontario; Francis Latraille, 21, San Pedro, and Thelma L. Morton, 17, Anaheim; Harry E. Brady, 28, and Emma Fullam, 28, Los Angeles; William H. White, Jr., and Goldy Brothers, 24, Santa Ana; Edward Ayres, 47, and Emma Herberson, 42, Los Angeles; Stephen Szarfoldy, 34, Los Angeles, and Valeria Gutfruend, 34, San Francisco; Clarence L. Allen, 32, and Lorina Studebaker, 29, Los Angeles; Alvin Stephens, 23, and Pearl Clark, 20, Los Angeles; Lloyd V. Potter, 21, Long Beach, and Anna Mae Owings, 19, Compton; Paul M. Wilson, 22, and Vivian Ryan, 22, Long Beach.

A new SUNLAN cap

$2.50

THIS herring-bone weave tweed with its extremely reasonable price is merely another conclusive demonstration of the superiority of Sunlan caps.

SUNLAN HATS & CAPS For Every Man's Head

New York Hat Stores

526 S. BROADWAY 534 S. SPRING
120 W. FIFTH 102 W. SEVENTH
105 W. THIRD 505 S. MAIN

Insist upon Headwear Bearing This Label. Obtainable only at the Six Downtown New York Hat Stores.

Home Ideals Meet Many Opportunities for Satisfying Fulfillment at Low Cost —at Barker Bros.'

Approximately 15,000 different samples are displayed upon the seventeen floors of Barker Bros.' store devoted exclusively to the showing of Furniture. Twenty more floors are given over to the display of Home-Furnishing lines and to sales service. In such vast assortments, at Barker Bros.' new low prices, surely you can economically satisfy your home's needs here.

A New Six-Piece Oak Bed-Room Suite In Novel "Dusty Walnut" Finish, complete at..... $176.50

The Bed, Dresser, Dressing Table, Bench, Chifforobe and Rocker make up the suite in the sketch.

This furniture is modeled along interesting, pleasing lines. The workmanship is excellent, the finish "different" without being faddish.

The individual pieces may be purchased at the following prices:

Bow-foot Bed	$45.00	Chair	$11.25
Large-size Dresser	$58.50	Rocker	$12.25
Medium-size Dresser	$36.00	Wood-back Chiffonier	$31.50
Chifforobe	$63.00	Junior Vanity Dresser	$40.50
Bench	$11.25	Writing Table	$27.00

Ideal for the Small Dining-Room Is This

Distinctive Oak Dining Suite

Consisting of Eight Pieces Priced at

$335

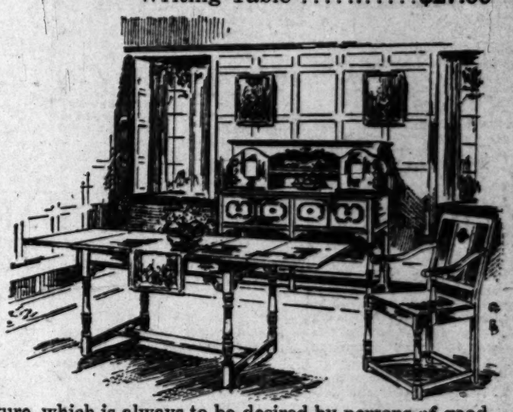

There is a certain quality of line and finish possessed by this furniture group which places it in that class of furniture which is always to be desired by persons of good taste, but usually priced much higher than is this worthy suite.

The group at the total price quoted consists of the Table, four Side Chairs, two Arm Chairs and the Sideboard.

These illustrations are examples of what a great institution can do to give you the most for your money.

Complete Furnishers of Successful Homes

Barker Bros ESTABLISHED 1880

Broadway, Between Seventh and Eighth

37 Floors (in 5 Connecting Buildings), Largest Home Furnishing Display in the World

RAIL MAGNATE'S SON DIVORCED.

Wife Says He Wanted to Keep Going All the Time.

Built Home for Family, Never Returned, She Says.

Heir to Six Million Dollars is Raiser of Cattle.

Mrs. Dorothy Barrows Hill yesterday was granted a divorce in the Superior Court from Walter J. Hill, who inherited $6,000,000 from the estate of his father, James J. Hill, the railroad builder. This ended litigation begun two years ago in St. Paul, Minn., where Mr. and Mrs. Hill were married in 1908.

As in the action begun but never completed in St. Paul, Mrs. Hill charged desertion and Judge Toland granted the decree. The desertion seems to have been due to wanderlust, for Mrs. Hill said:

"He wanted to be on the go; he wanted to keep moving and did not even return to the home that he built for us."

This home is in Granada Park, near the Midwick Country Club. Mrs. Hill and her 12-year-old daughter have lived there long enough to establish legal residence in this county. It is understood the home and a fund for the maintenance of their daughter will go to Mrs. Hill by a settlement effected some time ago. Mr. and Mrs. Hill separated in 1917.

Mrs. Hill is the daughter of Merton Barrows, an attorney of St. Paul. Mr. Hill is the younger son of the late railroad operator. He has interested himself in the cattle business, in which it is said he has invested a million.

VALUATION BOOST IS ASSERTED.

Pacific Electric is Given Credit for More Than It Claims, Declares Titcomb.

That Chief Engineer Sachse of the State Railroad Commission gives the Pacific Electric Railway credit for a greater property valuation than the company itself claims, as shown by its bonded debt, is the assertion of H. B. Titcomb, vice-president of the interurban system, who has just returned from New York City.

Commenting last night upon the fact that Engineer Sachse clipped $22,000,000 off the company's valuation of its property, in submitting a report which he compiled at the request of the railway, Mr. Titcomb remarked that while Mr. Sachse differs with the company on the value of its rights-of-way, he places the value of the property at $63,000,000 when the company is endeavoring to pay interest on only $53,000,000 worth of bonds.

Figuring that the Pacific Electric will have a margin of $5,000,000 in its favor, from the Sachse report, officials of the company will go before the State Railroad Commission early next month and argue an application for a general increase in rates. Mr. Titcomb thinks that the Sachse report is subject to discussion from many angles, and hopes to sustain his rate application despite the engineer's conclusions.

When ordered by the commission to make a study of the Pacific Electric system and submit a complete report as to its value, Engineer Sachse reported back that the operative property is worth $63,000,000 despite the fact that the company says it is worth $85,000,000. He made his study for the commission at the request of the Pacific Electric.

Mr. Titcomb, who was recently elected president of the Mexico lines of the Southern Pacific, leaves Monday for Tucson, where he will make his headquarters. He will continue to act as vice-president of the Pacific Electric until his successor is named.

Last night he stated that he has no idea who will succeed him as vice-president of the interurban line, admitting that there are many rumors afloat, but that the position may not be filled for some time.

In local railroad circles the impression seems to be that D. W. Pontius, former general passenger agent of the Pacific Electric, and now general manager of the San Diego & Arizona railway, will return to this city to take Mr. Titcomb's place.

Others are of the impression that Frank Karr, new chief counsel for the interurban system, will succeed Mr. Titcomb as vice-president and that an assistant superintendent of the Southern Pacific will be named as general manager.

Gov. Ybarra is Visitor to City for First Time.

Epigmenio Ybarra, Governor of the Northern District of Lower California, though he has been a neighbor to Los Angeles for many months, made his first trip to this city yesterday. He will return to the border this evening.

The Governor conferred with a few local business men, announcing he was here to establish closer relationship between Southern California and Lower California. He stated that what he found in Los Angeles surprised and pleased him. During the morning he was a visitor to the San Fernando fair, where he spent several hours viewing the agricultural products and live stock.

Gov. Ybarra is a former Hermosillo banker and one of Mexico's progressive men. He is much interested in all phases of industrial and agricultural development.

CONSIDER DEBS SOON.

[BY CABLE AND ASSOCIATED PRESS.]

WASHINGTON, Sept. 22.—Recommendations in regard for a pardon for Eugene V. Debs, Socialist leader imprisoned at Atlanta for violation of the war laws, may be sent to President Harding next week, Atty.-Gen. Daugherty said today.

Blames Wanderlust For Separation.

Mrs. Dorothy Barrows Hill.

FAIR DRAWS HUGE CROWD.

Gov. Ybarra of Lower California, Christens Calf; Many Livestock Awards Are Made.

(Continued from First Page.)

and High Lady Pathfinder, another Mong Duroc, was named reserve champion sow. J. C. Craig, with his excellent Durocs, secured first in the senior boar pig, in aged sow, and in senior sow pig classes. William V. Mong won the special trophy of the Duroc Breeders' Association, besides first in aged herd, young herd, get of sire, and produce of dam classes.

HORSE AWARDS.

In the Percheron classes, Hall Brothers of Ferris won grand champion mare honors, with Miss Fontana, and grand champion stallion honors with Baronet. In the Belgian classes, George P. Thompson's King won the grand champion stallion ribbon, and this exhibitor's Nell was named grand champion mare. Mrs. C. B. Anderson's The Nobleman, was named champion American saddle horse, and Martha D. Bowers's Gloriana McDonald won the champion mare award. The Los Angeles Riding Academy was first in Shetland ponies, and the White Triangle Ranch won first award on ponies under saddle.

The aristocrats of goatdom were on parade. The $1000 El Chivar's Yvette, a pure-bred Toggenburg, owned by Fred Hartsook of Lankershim, was named senior champion, and Helena Duke, another Hartsook Toggenburg, captured junior championship honors. No grand champion was named in the goat classes. In the registered grade Toggenburg class, Viola B. Wilson's Ziantha was named senior champion, and El Nidos Diana was made junior champion.

In the pure-bred Saanen classes, J. C. Scott's Cabanne White Feather was senior champion, and Mr. Scott's Scottwood White Bluff junior champion. Ethel Mitchell's Angelina Belle was senior champion pure-bred Nubian goat, and her Sir Wiggs was junior champion.

General satisfaction was expressed by fair visitors over the decision of the management to extend the time of exhibition over Sunday. This will enable many thousands of persons of Los Angeles and other Southern California cities and communities who are unable to attend the fair during the week days to see the exhibits and the matinee and evening horse shows on Sunday.

At the rate the attendance is increasing from day to day, those in charge of the fair estimate at least 50,000 persons will pass through the gates on the added day of showing. Special provision is being made to accommodate and entertain an enormous crowd on this occasion.

HORSE SHOW WINNERS.

The winners in the horse show last night were as follows:

Hunters, lightweight: First, Captain, entered by Alfred Meyer of Hollywood; second, Nora by the Los Angeles Riding Academy; third, Nancy Parker by San Vincente Rancho.

Saddle, five-gaited, mares: First, Cochette, entered by Revel Lindsay English; second, Betty Dare by San Vincente Rancho; third, Celia by Mrs. William T Roth of San Francisco.

Heavy harness, women drivers: First, Del Monte, entered by the Los Angeles Riding Academy; second, Gill by the Los Angeles Riding Academy; third, no award.

Saddle, three-gaited, open: First, Novis entered by William T. Roth of San Francisco; second, Red Stone by San Vincente Rancho; third, Lois Hardy by Revel Lindsay English.

Polo ponies, heavyweight: First, High Spot, entered by the Los Angeles Riding Academy; second, King's Daughter by Chamawa Park Polo Stables; third, Squirrel by E. Hanmon of Pasadena.

Officials of the Ventura Fair Association attended the horse show. They are: A. L. Holson, president; Lewis Hathaway, secretary and manager; Will Longonarsino, treasurer, and W. Smith, a director. Other visitors were Mr. and Mrs. Tom Galbdert of Ventura; Mr. and Mrs. J. W. Shillington of Oxnard and A. Camarillo and family of Camarillo.

BOX HOLDERS.

Among the box holders last night were:

Fred Weddington of Lankershim, Mrs. Hamilton Bassett, Mrs. Frank Martin of Van Nuys; George Kimon, Mr. and Mrs. Arthur E. Crease, Mr. and Mrs. Ivan D. Parker, Mr. and Mrs. Tom Dempsey, Mr. and Mrs. Tom Denner, Miss Pauline Frederick, H. I. Hough of Glendale, J. H. Schroeder of Van Nuys, Mrs. Oda Faulconer of San Fernando, Mr. and Mrs. Robert Supter, Miss Eva Cooper of Salt Lake City, Miss Aileen Berg, W. Moore, T. P. Dudley, G. H. Shaw, L. Farnum of Ojai, Mr. and Mrs. J. W. Dale of Owensmouth, Mrs. W. S. Dalton, Mrs. William Roth of San Francisco, Mrs. Taylor Holmes, George Cole of Hollywood, James B. Fulcher of Lankershim, Mrs. R. M. English of Pasadena, Mrs. R. M. O'Neill, Alfred Meyer of Hollywood, E. Vogt, Miss O. Leonard, D. R. Holloway of Van Nuys, Mrs. F. McCormick, E. J. Sturgis of Lankershim, J. Warren Kerrigan of Hollywood, Mrs. Fred Hartsook, Mrs. Adeline Blodgett, Mrs. N. E. McCann of Lankershim, Mrs. Martha D. Bowers of Santa Barbara, Merritt Adamson of Santa Monica, Mrs. D. Burnham of Venice.

WILL INSPECT ARROWHEAD.

Col. Forbes, Veterans' Bureau Chief, to Leave Today on Visit to Soldiers' Hospital.

Upsetting the announced program, Col. C. R. Forbes, director-general of the Veteran's Bureau, yesterday stated that he will complete his inspection of Los Angeles rehabilitation activities and will leave early today for Arrowhead Springs to visit the hospital there before hurrying back to Washington, where he will go into conference with President Harding next Thursday.

This conference is expected to result in definite recommendations by Col. Forbes as to the location of government hospitals and cantonment schools for disabled veterans. That Los Angeles is prominent among those cities considered was admitted by the colonel. Whether the government will buy the Arrowhead Springs hospital, now being used for ex-service men, or whether the institution will be abandoned for that purpose entirely could not be learned from the visitor, who said he probably would have some recommendation to make after inspecting the place.

Because of the change in plans, the scheduled meeting for ex-service men tonight will not be held at the Bible Institute. Instead Col. Forbes yesterday addressed several hundred "trainees," or veterans now in vocational training, at the University of California, Southern Branch. Students from other institutions under the government training were also present.

Chief among the aims of his trip is the selection of best sites for the establishing of government hospitals for disabled ex-service men now at contract hospitals. So far as his investigation had proceeded yesterday, Col. Forbes said, he is pleased with the progress of the rehabilitation work accomplished in Los Angeles and vicinity.

CALLES GOES TO ROCHESTER.

[BY A. P. NIGHT WIRE.]

NOGALES (Ariz.) Sept. 22.—Gen. E. P. Calles, Interior Secretary of Mexico, left here today by special car for Rochester, Minn., for medical treatment. Mexican doctors were unable to diagnose his affliction, he said.

ARRESTS AFTER BOOZE SCANDAL

Four Nabbed by Government Agents in Glendale.

Impersonation of Federal Officers Hinted.

Church Workers Fined on Intoxication Charge.

As a sequel to the arrest recently of four young men, delegates to the Christian Endeavor convention in Glendale, prohibition enforcement agents, after an all-night vigil in the little city, yesterday took into custody Ernest Thede, Robert Wilson, W. L. Kincy, proprietor of a Broadway cafe, and Guy Wells, formerly a member of the Glendale police force.

The Christian Endeavor delegates, who were fined nominal sums, declared, it is stated, that they procured the liquor which they were charged with having drunk to excess, at Kincy's place.

Federal officers say that the charge of having impersonated government agents probably will be filed against Thede, Wilson, Kincy and Wells. The prohibition agents say that a number of raids were made by the four upon persons having liquor in their possession and the stuff was confiscated. Later on, it is stated, a demand was made for a sum of money under promise of immunity.

One of the overt acts alleged against three of the defendants is that they made a trip to a well-known bootlegging establishment on the road between Glendale and Burbank, and pretended to purchase twenty-five gallons of moonshine brandy. Just as the money was about to be paid, the third member of the party, pretending to be a prohibition enforcement official, confiscated the liquor, it is charged. The next day they returned, it is said, and demanded the payment of $100, promising that prosecution would not be allowed to go any further. Whether they got the money is not known.

Frequent complaints have come to the local enforcement agents of late that things were not as they should be and Agent C. H. Wheeler took a night off to locate the offenders.

The defendants are in the County Jail and will be arraigned before U. S. Commissioner Long this morning.

A few days ago, Kincy had three young women arrested on the charge of having stolen his wife's clothing. It appears they were taken to the home of Kincy by some one other than Kincy, and the night was spent in a hilarious program, the girls putting on the clothes of Mrs. Kincy and otherwise disporting themselves. Later, the girls pleaded guilty to the charge of disorderly conduct and were fined $10 each.

SHAKE-UP HITS HOSPITAL HERE.

(Continued from First Page.)

the hospital staff are Miss Ida May Rood, superintendent; Miss Olive T. Talcott, assistant superintendent; Anna Cole Smith, principal of the training school for nurses; Elizabeth Synhorst, director of social service work; Alice M. Wheeler, dietitian; Dr. W. Donald Judge, house physician; Fay Reynolds, laboratory technician; M. E. Hammond, accountant, and I. G. Van Nest, chief engineer.

With the four new members, just elected to the board, and with Bishop Leonard, Dr. Wilson and Mrs. Coates, as ex-officio members, there will be remaining on the board a sufficient number of officials to form a quorum under the church laws, following the taking effect of the resignations, it was said yesterday. It is understood, however, that the Woman's Home Missionary Society will not wait for the resignations to become effective before gathering new timber to complete the board's membership and that new directors will be elected immediately after the resignations of the belligerent five become effective.

SECRET MEETING.

There was a meeting of officers of the women's society with the new members of the board yesterday afternoon in the society's offices in the Wright-Callender Building. What transpired at this meeting was not made public.

The officers of the society are not greatly alarmed over the wholesale resignations of the hospital staff, Dr. Wilson declared yesterday.

"If Miss Rood and her staff want to resign, it is quite all right with the society," he said. "We shall simply wire to our eastern Methodist hospitals and homes and ask that the very best hospital superintendent and staff that can be procured be furnished us at once."

Officers of the Woman's Home Missionary Society are: Mrs. Margaret L. Coates, president; Mrs. M. M. Northrup, corresponding secretary; Mrs. A. G. Scudder, treasurer, and Mrs. Henry Stong, recording secretary.

ANGELENOS TO VISIT NEW MINE DISTRICT.

SCORE DUE IN KINGMAN, ARIZ., TOMORROW TO INSPECT KATHERINE SECTION.

A score of Los Angeles mining men and brokers are due to arrive tomorrow at Kingman, Ariz., to inspect the new gold mining camp at Katherine and also Tristate, located in the Nevada section of the Katherine mining district. The Angelenos are to be met by a delegation of the Mohave County Chamber of Mines and Commerce and will be entertained at breakfast, after which they will be escorted to the new camp where they will be shown the Bonanza Katherine mine, the Gold Chain, Adams, Katherine Extension, Pyramid and other properties.

Following their inspection of the new camp the delegates will be taken across the Colorado River to Tristate, situated in the northern corner of the new gold district, where a special program has been planned. The festivities will include a barbecue, boat races, dancing, auction of town lots, airplane exhibition and the old time features of western mining camp life. The celebration at Tristate will continue until Sunday night.

The Los Angeles party will return to Kingman tomorrow night and probably will visit Oatman on Sunday. There will be large delegations from Chloride, Oatman, Needles and Las Vegas at the Tristate celebration.

CONTEST HINTS MAKE WAD ROAR

End of First Week Finds Fun Stack Mountain-high.

Winners to be Listed Sunday, Cicero Announces.

Wants More Attention Given to Simple Regulations.

Varying in mirthful degree from grins, chuckles, chortles and laughs to downright guffaws, ideas submitted in the first weekly Wad comic strip contest were received up to midnight last night, at which time Mr. Cicero Wad, with a final giggle, declared the first contest closed.

The second week's contest opens today and will end next Thursday night.

During the closing hours of the first contest last night The Times office looked like the scene of a hot-fought election contest as Mr. Wad plowed steadily through the mass of fun-provoking suggestions stacked on his desk by the overworked postman.

Winners in the contest just ended will be announced in The Times Sunday morning.

New and old contestants should carefully observe the rules and regulations and the model suggestion, that follow, as hereafter it will be Mr. Wad's practice to demand more rigid attention to details. One of the most important factors is to make your suggestion concise. Another is to write on one side of the paper only.

CONTEST RULES.

Here are the rules for the weekly Wad Comic Strip Contest:

(1.) Beginning September 18 and continuing indefinitely, The Times will pay $10 for the best idea for a daily Wad comic strip contributed each week in accordance with these rules, $5 for the second best, and for all others available, $2 each. The first contest closes Thursday night, September 22, and a new one opens Friday morning, September 23. Each weekly contest will close Thursday night. Winners will be announced each Sunday and the name of each successful contributor will be used on the strip suggested by him or her. Checks will be mailed promptly.

(2.) All contributions must be legibly written or typewritten on one side of the paper with the sender's name and address at the top. No manuscripts will be returned. Do not send stamps. Address all contributions to Mr. Wad, care The Times, Los Angeles, Cal.

OPEN TO ALL.

(3.) Anyone may compete. It is not necessary to be a subscriber to The Times to do so.

(4.) Any number of ideas may be suggested by any one contestant, but each one must be handled on separate sheets of paper. There is no limit to the number of prizes which may be won by any one contestant.

(5.) All ideas must be original and "drawable" and all must contain as characters one or more members of the Wad family. Other characters may be added if desired.

(6.) All suggestions must be local either in point or setting or both. By "local" is meant Southern Californian, but not necessarily exclusively of Los Angeles.

EXTRA COMPENSATION.

(7.) Actual finished drawings of strips will be accepted, provided the drawing is well done and the characters accurately copied. Extra compensation will be allowed for such drawings as are acceptable and ready to print, the amount depending on the skill shown.

(8.) The judges will be the editors of The Times. They cannot enter into a discussion of the awards.

(9.) Contributions must be made in the general form appearing below or in a rough sketch of the whole strip. Title and dialogue must be supplied. Each picture must be clearly described. A complete strip may consist of four or five pictures, preferably four. However, clever suggestions calling for but one, two or three pictures to form the six-column strip will not be barred.

SAMPLE IDEA.

Here is a sample idea, prepared in proper form in words:

How's one way to solve the Kennedy murder mystery?

(1.) Mr. Wad reading a newspaper which has big black banner line for top reading: "KENNEDY MURDER GUN SOUGHT!" In smaller type: "Description of Weapon." Titus Wad, who never buys a newspaper if he can read that of somebody else, is looking over his shoulder. Mr. Wad: "Say, Titus, I see they're offering $250 reward for the shotgun Burch is supposed to have used. It's hidden somewhere around Beverly Glen. I'm going out there and find it and collect the reward, Titus: I'll bet you five cents I kin find it before you do. I'm gonna start right now."

(2.) Interiors of two adjoining stores on Main street, seen in cross-section from rear to show both. One is a gun store and the other a pawnshop. In the gun store Mr. Wad is surreptitiously peeling bills from his wad to pay for a shotgun which a clerk is holding and saying: "Yessir, this is exactly what you wanted—a 12-gauge double barrel and only slightly used." Mr. Wad is saying, "Sh! Sh!" and looking around toward the door. In the pawnshop Titus is whispering to a black-bearded Hebrew proprietor, with great secrecy: "Say, I want a second-hand, double-barrel shotgun, twelve-gauge, quick!" He is emptying his pants pocket, which shows an unfastened safety pin, of a handful of nickels and dimes.

(3.) Rustic scene. Sign on tree says, "Beverly Glen. One-quarter Mile," with hand pointing. Big rock on one side of which Mr. Wad is seen on hands and knees scraping dirt and leaves over his shotgun. He is saying: "I'll cover her up good and leave her a couple of days and then bring somebody out with me and I'll let him see me find the gun." On other side of rock Titus's head and shoulders are seen. He is holding a shotgun and looking around saying: "I guess under this here rock will be a good place to hide her. Wonder if I can collect the reward an' keep the gun, too?"

(4.) Titus comes around corner of rock. He starts to shove gun beneath it and he and Mr. Wad see each other and their respective guns simultaneously. Both blush furiously and try to hide weapons. Both say (use one balloon) "Fake!"

THREE ARE BANKRUPT.

The London Hat and Cap Works, room 258 I. W. Hellman Building, filed a petition in bankruptcy in the United States District Court yesterday, giving their debts, all unsecured, as $23,639.29. The assets are scheduled at $5818.18, of which $5000 is the listed value of the stock in trade. John K. Mallonee, conducting Bird Land, 216 Mercantile Place, filed a similar petition. He owes $4099.67, and has assets of $236.25. Eva F. Curtis, a clerk, owes $4549.56, and her assets are $175, according to a bankruptcy petition filed in the same court yesterday.

JEWELER GOES EAST.

G. A. Brock, president of Brock & Co., the Broadway jewelers, has gone east to attend the annual convention of the National Retail Jewelers' Association at Buffalo. After the convention Mr. Brock will go to New York and other eastern cities, where he will select the newest in diamond, platinum and gold jewelry, preparatory to the display for the coming holidays.

THE BRAMBACH

SMALLEST GRAND PIANO MADE

Can be bought at

Barker Bros.

for the price of an ordinary upright piano

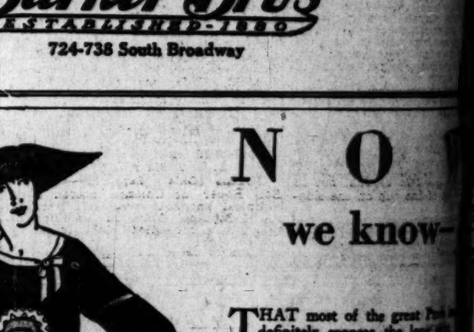

Those who live in and enjoy the snug comforts of small apartments need not deprive themselves of the beautiful grand piano tone—admittedly not possible in an upright piano.

The BRAMBACH BABY GRAND is but 4 feet 8 inches long. The secret of their success is primarily due to their specially constructed scale. A remarkable grand tone quality is the characteristic, and the scale is so small that it is difficult to realize its great depth of tone.

The BRAMBACH occupies no more space in the corner of a room than an upright. We shall be pleased to show you its size advantages and prove to you the instrument's exquisite tone.

Note—In order that you may learn how easily this Baby Grand may be fitted in your home, we have tissue paper patterns of the exact size and shape of these little instruments. We will gladly give or mail you one of these patterns.

Barker Bros
ESTABLISHED 1880
724-738 South Broadway

NO
we know—

THAT most of the great Paris houses will definitely sponsor the long skirt.

That Paris is again trying to boost the high collar.

That sleeves are all-important—[illegible] ber of Vogue shows dozens of new ments.

That hem lines are uneven, and [illegible] receiving much attention.

That waist-lines are long, and the [illegible] should be fitted to the figure.

That the new mode demands a [illegible] setting.

Hitherto, we have shrewdly [illegible] now, with the Early Paris Openings ber, we actually see the autumn [illegible] it is being worn today in Paris.

Early Paris Openings Number

Vogue publishes in this number the very first, much-sought-after, difficult-to-obtain fashion news of the Parisian ateliers. News that French women of fashion and elegance are publishing in the restaurants and theatres and boulevards of Paris; and at such favorite resorts as Deauville, Dinard, and Le Touquet.

The seventy-five models Vogue shows in this Early Paris Openings issue are those which, at this early date, Paris has approved and is at this moment beginning to wear.

But Paris and New York sometimes have a slightly different interpretation of the same mode, and Vogue shows also five pages of New York fashions, as displayed in the [illegible] of Harry Collins, Nancy, Joseph Hickson, and Peggy Hoyt. Some are slim, some are bouffant, some are draped, but all proclaim loudly "Down with the waist-line!"; and the new silhouettes are reviving interest in the corset, which involves a whole new set of problems in which you need Vogue's guidance.

Consult—now!—this Early Paris Number of Vogue which gives you the first authentic Paris news of fashion.

VOGUE

Buy Your Copy Now! Yes!... Now!

CONDÉ NAST, PUBLISHER ... EDNA WOOLMAN CHASE, EDITOR ... EDYTHE CAMPBELL, [illegible]

The Value which a newspaper is able to give to its advertisers is determined and regulated by the value which is given to its readers. Readers on the basis of TIMES' advertising.

The Los Angeles Times

FRIDAY MORNING, SEPTEMBER 23, 1921.

SPORTS MOTORING FILMLAND DRAMA

CHICK EVANS IS WINNER ON THE OLD HOME GREEN.

Opposes of Jess Sweetser in a Match of Brilliance; Willie Hunter Still in Running for Our Golf Title.

[BY A. P. NIGHT WIRE.]

ST. LOUIS (Mo.) Sept. 22.—In two spectacular matches staged on the thirty-sixth green today in the national amateur golf championship at the St. Louis Country Club, Chick Evans, defending his title, defeated Jess Sweetser of New York 1 up, and Jesse Guilford of Boston eliminated Harrison Johnston of St. Paul by the same score, bringing them together in the fourth round tomorrow.

A still closer contest, although exciting in its finish, Willie Hunter, British champion, defeated Perry Rose of Atlanta, 2 and 1, after being down nearly all day. Hunter has the right to contest the semi-final match with Robert Gardner of Chicago, twice former champion, who bested R. E. Knepper of Sioux City, 4 and 2.

The most dramatic finish was staged by Evans, who had to sink a 75 in the morning to lead Jesse by 2up, the New Yorker turned a 74. Evans, after losing a few more holes on the home nine, with a 36 to Sweetser's 38, became careless with his putting, after dropping the 32nd hole, making three putts, he lost the hole, where Sweetser scored a par 4. Evans found himself 1 up and 2 to go.

BACK SPUR.

Hunter tightened and dropped his shot on the 180-yard 34th hole to the left of the cup, giving it back spin. Sweetser's drive was 40 feet from the hole. He managed to halve in three as Evans' putt stopped short of the mud on the ball.

Evans reached for the vantage hole on the left side of the 35th green, but pushed his iron second shot to the right of the green and took a five, losing the hole and becoming dormie 1 as Sweetser drove to a good lie near the end of the torrid 36th.

Unable to end the contest during a brassie he played his second shot and the ball dug into the turf like a mashie pitch, stopping a few feet beyond, but 25 yards off the cup on the slope. Evans plunked his iron 12 feet past the cup.

(Continued on Third Page.)

WOMAN STAR FACES STIFF OPPOSITION.

Miss Stirling Must Conquer Miss Cecil Leitch to Retain Canadian Golf Title.

[BY A. P. NIGHT WIRE.]

OTTAWA (Ont.) Sept. 22.—Miss Alexa Stirling of Atlanta, Ga., woman golf champion of the United States and Canada, to retain her Canadian title, tomorrow must defeat Miss Cecil Leitch, woman open champion of Great Britain and France, who has demonstrated her superiority over the Atlanta star in four tournaments abroad this year.

Miss Leitch today continued to show her ability by an easy victory over Miss Sydney Peppler of Toronto, 7 and 6, while Miss Sterling had a close contest with Mrs. W. A. Gavin of New York, winning 4 and 2. The result was in doubt until they were well past the turn in the eighteen-hole match.

Miss Edith Leitch, sister of the British title-holder, tomorrow will play Miss Molly McBride of Beaconsfield. Today she defeated Miss Ada MacKenzie of Toronto, former Canadian title-holder, 2 and 1. Miss McBride eliminated Miss Helen Lesueur of Royal, Ottawa, 4 and 3.

MORRIS KNOCKED OUT.

[BY A. P. NIGHT WIRE.]

TULSA (Okla.) Sept. 22.—Capt. Bob Roper of Chicago scored a technical knockout over Carl Morris of Sapulpa, Okla., in the third round of a scheduled twelve-round bout tonight.

Why Occidental Was Ruined Last Year.

And Why the Whittier Poets Expect to Repeat This Year.

In the photo above massive Ed Suggett is seen punting the pill. In the game with Oxy in 1920, when Ed wasn't pulverising the Tiger line to bits he was kicking the leather over the backfield men's heads. Below, we have the Whittier backfield which rolled up a 21-7 count and expects to duplicate its 1920 stunt this year. From left to right are Thompson, right half; Reece, fullback; Suggett, left half, and Ray Johns, quarterback.

NAME DATE OF WORLD'S SERIES.

First Game to be Pulled Off Wednesday, October 5.

Opening Contest on Grounds of National Winner.

Schedule of Prices Lower Than Last Year.

[BY A. P. NIGHT WIRE.]

CHICAGO, Sept. 22.—Judge Kenesaw M. Landis, commissioner of baseball, met with President Heydler of the National League and Ban Johnson, president of the American League, today, to draw up a provisional schedule for the world's series.

The world's series will start October 5, it was announced today. The first game will be played on the home grounds of the National League pennant winner.

ARE IN LEAD.

If either Pittsburg or Cleveland should win in their respective leagues, two games would be played in Pittsburg and then two in Cleveland. The New York teams are at present leading the two leagues.

The details of the series were arranged at a meeting of the league presidents with Judge Kenesaw M. Landis, baseball commissioner.

President John Heydler of the Nationals won the toss and the first game for his league.

The commissioner and the league presidents fixed the prices for the series at from $1 to $6.

FIX PRICES.

If one or both New York teams win, the prices will be $1 in the bleachers, $3 for unreserved seats in the upper grand stand, $5 for lower grand stand reservations and $6 in the boxes.

Should Cleveland win, boxes will be $6, reservations, $4 and $5, pavilion seats $2 and general admission $1.

The prices decided on represent a considerable reduction in the cheaper seats. Bleacher seats in New York have formerly sold at $2, as compared to $1 set for this year, while at Cleveland last year pavilion seats brought $3 instead of the $2 in today's scale, and general admission was $2 instead of $1.

Nine games may be played, it was decided, the series going to the winner of five. If a ninth game is played and one of the teams outside of New York is in the series, a coin will be tossed to decide the city.

ILLNESS KEEPS JOHNSTON IDLE.

[BY A. P. NIGHT WIRE.]

CHICAGO, Sept. 22.—The effects of ptomaine poisoning, sustained in Philadelphia during the week of the national tennis tournament, caused William Johnston of San Francisco, captain of the western sectional tennis team, to keep his name off the first day's play against the eastern team, scheduled to take place tomorrow. Johnston will play later.

J. O. Anderson and J. B. Hawkes, members of the Australasian Davis cup team, were the last of the western players to arrive today. Other members of the team are William M. Johnston, San Francisco; Willis E. Davis, San Francisco; Robert G. Kinsey, San Francisco, and Marshall Allen, Seattle.

ALEXANDER GIANTS TO PLAY TOOL NINE.

According to Jim Alexander, chief owner of the Alexander Giants, the Union Tool nine of Torrance was yesterday signed to play against the Giants tomorrow, at Alexander Park, Thirty-second street and Long Beach avenue. On Sunday the Giants play the fast team from the U.S.S. Mississippi. The Giants signed a new hurler this week. He is Young Rogers, a college hurler from the East, and is reported to be fully as good as Johnny Baugh. He will be used against Torrance tomorrow.

HOTEL MEN TO TRY LUCK ON THE LINKS.

Hotel managers from all parts of the State are coming to Los Angeles to attend the hotel men's golf tournament which will be held at the Ambassador Golf Club this Saturday, September 24.

A remarkable handicap scheme has been worked out by Charles Read and C. H. Boice, by which each hotel manager must handicap himself for the tournament, and the player who gets nearest his own scratch score will win the famous Gordon trophy.

WICHITA CHAMPIONS.

[BY A. P. NIGHT WIRE.]

WICHITA (Kan.) Sept. 22.—Wichita clinched the Western League championship yesterday by defeating St. Joseph.

BENGALS PLAY LIKE SHADOWS.

Salt Lake Handles Them as a Kid Tosses Toys.

Faeth and Love Battered to All Corners of Lot.

Stumpy Edington Gets Running for Sandlot Work.

BY HARRY A. WILLIAMS.

With the Tigers putting on a rueful and homelike scene, Salt Lake again seized the great opportunity presented and made it three straight by a score of 14 to 1.

The Bees became muscle-bound from swinging their bats, and bow-legged and wind-broke from running the bases, while the home athletes didn't raise any more sweat than a fish in ice water. Ad for all the resistance they offered, Bill Essick might as well have been playing nine shadows on the field, and those very pale, anemic shadows which have just been through a hard sickness.

HOLDS TIGERS.

Jay Gould held Vernon to seven hits, and would have decorated them with the order of the cipher but for a bad throw by the usually reliable Heinie Sand in the third, Ham Hyatt rising to the occasion with a double just behind this bobble.

Secretary Jack Cook of the Bees was all swelled up like a poisoned pup. This gave rise to the rumor that he has a new kind of imported flu, but in reality he was only expanding with unwholesome pride.

AWFUL PITCHING.

Tony Faeth and Slim Love essayed to pitch and gave a good imitation of retreating from Moscow in the bitter cold. They pitched with their collars turned up to protect their ears from the line drives. Faeth, after a bad start, when Salt Lake counted three for the first, settled somewhat until the fifth, when in the natural course of events he was knocked out. Love didn't have even an orthodox prayer on the pill, and between the Salt Lake batting and loose support was spanked for the remaining eight runs.

Essick then showed up his own pitchers, by having Rollie Zeider go in the box and blank the visitors in the ninth. Mr. Zeider displayed many beautiful curves, especially from the knees down. His left leg was a wide out curve, and his right leg a sweeping inshoot. Both legs appeared to have a sharp break to

(Continued on Third Page.)

ESSEX

Men Know It Best for Reliability

No other thing counts so much with men buying cars today. Of course they are alive to the appeal of low cost and economical maintenance. But not at the sacrifice of quality.

With nearly 60,000 owners giving a solid verdict for Essex reliability, it is not surprising that you perhaps also know it best for its enduring abilities.

But do not overlook its other striking appeals. It is because at its low price Essex gives qualities obtainable elsewhere only in far costlier cars that it has won such an important forward position among the sales leaders in so brief a time.

The New Price

$1690

F. O. B. Los Angeles

Harold L. Arnold

Arnold Bldg., Cor. 7th and Figueroa Sts.

Distributor Hudson and Essex Motor Cars

Sales Garage Entrance, Figueroa St.; Accessory Dept., 709 West 7th St.; Battery, Mechanical and Parts Dept., Entrance, Orange St.

BOXING—TONITE—FRIDAY

Hollywood Legion Stadium

Double Main Event

Jim Coffey vs. Young Brown

Georgie Marks Vs. Frankie Dolan

5 Other Big Events

BAND CONCERT AT 8 P.M.

First Bout—8:30

Prices $1, $2, $3, including war tax

Take Any Hollywood Car to El Centro Ave.

WHITTIER POETS LAYING FOR CONFERENCE ELEVENS; OVERIN CHOSEN POMONA'S LINE COACH

BY PAUL LOWRY.

One of the gridiron classics of the southern conference schedule this year will be the Occidental-Whittier clash at Hadley Field on October 15. Whittier defeated Occidental rather unexpectedly last season, and the Tigers are fairly itching for a chance to even up the score.

On the other hand, Whittier, with its 1920 eleven intact and several new players on hand quite likely to crowd off a few veterans, is confidently contemplating another meal of Tiger chops.

If beef and brawn on the line and smartness in the backfield count for things awfully rough for Occidental thinks awfully rough for Occidental as well as the other conference members.

For a scoring machine the Poets have the same combination that ran hog wild on S.B.U.C. in the final 1920 scramble, scoring 103 points to 0. Injuries in midseason prevented Whittier from putting its best eleven in the field, but even with this advantage Pomona, conference champion, was only able to scratch out a 14-to-0 win on a treacherous field covered with gumbo.

Suggett is the star of the backfield. He is as hard a hitter as Bull Finch was in the old days and

(Continued on Third Page.)

READY FOR LEGION BOUTS.

The Army and Navy staffs will be well represented tonight at the ring side of the Hollywood American Legion boxing arena, when the Legionarries put on their weekly program of seven high-class bouts. The officers of both the Army and the Navy have made applications for choice seats, while many visiting members and a number of the local members of the world famous Ninety-first Division have put in bids for seats.

A few of the notable Army officers who are to be in attendance are Col. E. W. Clark, Col. C. S. Frank, Col. Copp, Maj. M. K. Faulbee, Maj. A. P. Caston, Maj. John Mudgett, Maj. Charles L. Wyman, Maj. H. P. Vestal, Maj. C. D. Lang and Maj. John Creed; Capt. William Dempsey, Capt. Morehouse, Capt. Bingham and Capt. Martin C. Martin.

Young Brown, who arrived in Los Angeles yesterday from his training

(Continued on Third Page.)

WILSON IS DENIED CUT OF PURSE.

Boxing Commission Refuses to Turn Over Money to the Middleweight Champ.

[BY A. P. NIGHT WIRE.]

JERSEY CITY (N. J.) Sept. 22. A precedent in championship boxing annals was set today by the New Jersey boxing commission when it deprived Johnny Wilson, middleweight titleholder, of the $35,000 purse he was to have received for his labor day bout with Bryan Downey of Cleveland. Wilson was found guilty by the commission of failing to put forth his best efforts. Withholding of the purse was deemed proper punishment.

The commission announced that it was not certain as to the legality of the action and would take steps to learn the extent of its authority. Meanwhile Tex Rickard, promoter, was directed to place the money in trust.

Counsel for Wilson indicated that the case would be taken to the courts.

Wilson met Downey in a twelve-round affair here labor day to settle the dispute over their bout in Cleveland, in which Downey claimed he had won by a knockout but the referee had counted too slowly.

Danny Frush Lays Claim to Feather Title.

[BY A. P. NIGHT WIRE.]

CLEVELAND (O.) Sept. 22.—Declaring that he had been deliberately fouled several times, Danny Frush of Baltimore, who was knocked out by Johnny Kilbane last Saturday in the contest for the featherweight championship, issued a signed statement today in which he claims the title. He said he was not only fouled in the first round, when Kilbane hit him in the groin with his knee, but later on, when the champion continued fighting after the bell had rung and Frush had dropped his arms.

Frush explained that he waited with his statement until the public had a chance to see the moving pictures of the bout.

The statement adds: "I am now ready to defend the title against any and all comers."

MISS STIRLING WINS OVER MRS. GAVIN.

[BY A. P. NIGHT WIRE.]

OTTAWA, Sept. 22.—Miss Alexa Stirling of Atlanta today eliminated Mrs. W. A. Gavin of New York from the Canadian ladies' open golf championship tournament, 4 and 2.

Tomorrow Miss Stirling will meet Miss Cecil Leitch, British champion, in one of the semifinal matches. Miss Leitch today defeated Miss Sidney Peppler of Toronto, 7 and 6.

Something New

3 Prices 3 Grades

of Stylish Tailoring at

$35, $50, $65

Suit or O'coat

Mandaville

Makes Liberal Offer

For 30 days he places an enormous stock of stylish, ALL-WOOL fabrics in 3 distinct grades at Popular Prices which are an actual saving to you of $5 to $20 on a suit or overcoat.

Tailoring will be of 3 distinct grades, but we guarantee it to be absolutely the best in each grade. Fine mohair linings and linen canvas used. No cotton canvas or trimmings in any garment.

Ours is a brand-new stock—ALL OF IT—not an inferior or old fabric in the house. All the new stylish fall suitings are here. Every fabric marked in plain figures—the same prices alike to everyone.

This new and correct classification of men's tailoring has won instant approval. It gives the customer a little the best of the bargain in each grade of tailoring. Many suits are sold away below actual value.

But liberality begets liberality and everybody is satisfied and happy.

Buy your Fall Suit HERE and save money

This offer good until October 15th

C. P. Mandaville Co.

SUCCESSOR TO A. K. BRAUER & CO.

345-47 SO. SPRING

There's an advantage to you

in the
resources
experience
knowledge
equipment

of the Standard Oil Company which combine to make ZEROLENE an oil of quality

Correct lubrication

The Standard Oil
ZEROLENE
For Motor Cars

STANDARD OIL COMPANY
(CALIFORNIA)

Taste is a matter of tobacco quality

We state it as our honest belief that the tobaccos used in Chesterfield are of finer quality (and hence of better taste) than in any other cigarette at the price.

Liggett & Myers Tobacco Co.

Chesterfield
CIGARETTES
of Turkish and Domestic tobaccos—blended

They Satisfy

Odorless Gas Heat Means Health
Use the Lawson Odorless
Demonstrated by Edison & Dept. Stores

$2 CHICKEN DINNER
GREEN MILL GARDENS
62924 California's most unique Cafe on Washington highway to Venice
Old Point Loma Forge

Major League Results.

PITTSBURG IS MARKING TIME.

Once More Divides Twin Bill With Brooklyn.

Pirates Boost Opportunity to Advance on Giants.

Cincy Hangs It on Phillies in Long Struggle.

[BY A. P. NIGHT WIRE.]

PITTSBURG, Sept. 22.—Pittsburg and Brooklyn divided today's doubleheader, the locals winning the first, 3 to 1, and losing the second, 2 to 0. In the first game Pittsburg scored its three runs in the eighth, on hits by Gooch, Barnhart and Carey, aided by two errors. Cooper held the visiting batsmen to six hits in the second game, but both his passes were converted into runs. The scores:

First game:

BROOKLYN	AB	R	H	O	A
Olson, ss	3	0	0	1	4
Fonder, 2b	3	0	0	2	3
Smith, rf	3	0	0	1	0
Janvrin, rf	1	0	0	0	0
Wheat, lf	3	0	0	0	0
Myers, lf	1	0	0	0	0
Konetchy, 1b	3	0	1	7	0
Wheeler, 1b	1	0	0	1	0
Miller, c	3	0	0	5	0
Mamaux, p	2	0	0	0	2
Ruether, p	0	0	0	0	0
Totals	23	0	1	18	9

PITTSBURG	AB	R	H	O	A
Nicholson, lf	3	0	0	1	0
Carey, lf	1	0	0	0	0
Meusel, cf	3	0	0	2	0
Martin, cf	1	0	0	0	0
Traynor, 3b	3	0	0	0	2
Barnhart, 2b	3	0	1	2	3
Pitler, rf	3	0	0	1	0
Gooch, c	3	1	1	6	0
Wood, ss	3	0	0	1	3
Hamilton, p	0	0	0	0	0
Cooper, p	2	0	0	0	2
Totals	25	1	2	24	10

Batted for Cooper in ninth.
Batted for Wood in ninth.
Ran for Gooch in ninth.

SCORE BY INNINGS.

Brooklyn	0	0	0	0	0	0	0	0	0	0
Pittsburg	0	0	0	0	0	0	0	3	x	3

SUMMARY.

Errors—Olson, Miller, Gibson, Glazner. Two-base hits—Barnhart, Mamaux. Sacrifice hits—Johnston, Pitler. Stolen bases—Carey, Nicholson. Double play—Traynor unassisted. Base on balls—Off Cooper, 1; off Hamilton, 1. Struck out—By Cooper, 2; by Mamaux, 6; by Ruether, 1; by Hamilton, 1. Hit by pitcher—Hamilton. Left on bases—Brooklyn, 4; Pittsburg, 3. Time—1:40. Umpires—Klem and Quigley.

Second game:

BROOKLYN	AB	R	H	O	A
Olson, ss	3	0	0	1	3
Fonder, 2b	3	0	0	2	3
Smith, rf	3	0	0	1	0
Janvrin, rf	1	0	0	0	0
Wheat, lf	3	0	0	2	0
Myers, lf	1	0	0	0	0
Konetchy, 1b	3	0	0	7	0
Wheeler, 1b	1	0	0	1	0
Miller, c	3	0	0	5	0
Mamaux, p	2	0	0	0	2
Ruether, p	0	0	0	0	0
Totals	26	0	0	27	8

PITTSBURG	AB	R	H	O	A
Nicholson, lf	3	0	0	1	0
Carey, lf	1	0	0	0	0
Meusel, cf	3	0	0	2	0
Martin, cf	1	0	0	0	0
Traynor, 3b	3	0	0	0	2
Barnhart, 2b	3	0	0	2	3
Pitler, rf	3	0	0	1	0
Gooch, c	3	0	0	6	0
Wood, ss	3	0	0	1	3
Cooper, p	2	0	0	0	2
Totals	25	0	0	27	10

SCORE BY INNINGS.

Brooklyn	0	0	0	0	0	0	0	0	0	0
Pittsburg	0	0	0	0	0	0	0	0	2	2

SUMMARY.

Errors—Fonder, Smith, Barnhart, Traynor, Miller, Cooper. Two-base hits—Myers, Nicholson, Meusel. Sacrifice hits—Johnston, Cooper. Stolen bases—Carey, Meusel. Double plays—Fonder, Barnhart and Konetchy; Olson, Fonder and Konetchy. Base on balls—Off Mamaux, 1; by Ruether, 1; by Cooper, 1. Struck out—By Mamaux, 6; by Ruether, 1; by Cooper, 1. Wild pitches—Mamaux. Left on bases—Brooklyn, 4; Pittsburg, 3. Time—1:30. Umpires—Klem and Quigley.

REDS TAKE ONE.

[BY A. P. NIGHT WIRE.]

CINCINNATI, Sept. 22.—Cincinnati defeated Philadelphia 5 to 4 in a ten-inning battle today. In the tenth Bohne was hit by a pitched ball, Kopf sacrificed and Bohne was thrown out at the plate on Groh's single. Groh took second on the play and scored on Roush's single. The score:

PHILADELPHIA	AB	R	H	O	A
Paschal, rf	5	0	1	2	0
Smith, 2b	5	0	0	3	3
Bancroft, ss	5	0	0	2	3
Williams, cf	5	0	0	2	0
Kelly, 1b	5	0	1	8	1
Rader, c	4	0	0	7	0
Boley, c	0	0	0	0	0
Meyers, c	1	0	0	0	0
Betts, p	0	0	0	0	0
Watson, x	1	0	0	0	0
Mitchell, p	0	0	0	0	0
Totals	35	4	2	24	10

CINCINNATI	AB	R	H	O	A
Bohne, lf	5	1	1	1	0
Kopf, ss	4	0	0	1	3
Groh, 3b	4	1	1	1	3
Daubert, 1b	4	0	1	10	0
Roush, cf	4	0	2	2	0
Duncan, rf	4	0	0	1	0
Rapp, c	4	0	0	5	0
Donohue, p	4	0	0	0	3
Totals	33	2	5	30	10

Batted for Betts in 9th.
Batted for Mitchell in 10th.

SCORE BY INNINGS.

Philadelphia	0	0	0	0	0	0	0	0	0	4	4
Cincinnati	0	0	0	0	0	0	0	0	1	4	5

SUMMARY.

Errors—Groh, Duncan. Two-base hits—Donohue, Williams, Rapp. Three-base hits—Bohne, 2; Smith. Sacrifice hits—Groh, Roush, Smith. Stolen bases—Paschal, Bancroft. Double plays—Bancroft, Smith and Kelly; Kopf, Daubert. Base on balls—Off Betts, 2; Mitchell, 1; Donohue, 3. Struck out—By Betts, 4. Losing pitcher—Betts.

STANDING OF CLUBS.

PACIFIC COAST LEAGUE.

	W	L	P.C.		W	L	P.C.
San Francisco	126	73	.633	Oakland	111	87	.561
Los Angeles	118	80	.596	Sacramento	97	101	.490
Salt Lake	116	82	.586	Portland	77	120	.391
Seattle	115	83	.581	Vernon	77	120	.391

Yesterday's Results.

Salt Lake, 10; Vernon, 7.
Seattle, 7; Los Angeles, 2 (first game).
Seattle, 7; Los Angeles, 4 (second game).
San Francisco, 7; Portland, 2.
Oakland, 7; Sacramento, 6.

Today's Games.

Vernon and Salt Lake here.
Los Angeles at Seattle.
Sacramento at Oakland.
San Francisco at Portland.

NATIONAL LEAGUE.

	W	L	P.C.		W	L	P.C.
New York	93	55	.628	Brooklyn	72	76	.486
Pittsburg	88	59	.599	Cincinnati	71	77	.480
St. Louis	78	68	.534	Chicago	68	80	.459
Boston	75	70	.517	Philadelphia	48	101	.322

Yesterday's Results.

Pittsburg, 3; Brooklyn, 1 (first game).
Brooklyn, 2; Pittsburg, 0 (second game).
Cincinnati, 5; Philadelphia, 4 (10 innings).

Today's Games.

Boston at Chicago.
Brooklyn at Cincinnati.
New York at St. Louis.
Philadelphia at Pittsburg.

AMERICAN LEAGUE.

	W	L	P.C.		W	L	P.C.
New York	97	52	.651	Boston	71	79	.473
Cleveland	91	58	.611	Detroit	69	81	.460
St. Louis	73	74	.497	Chicago	68	82	.453
Washington	73	74	.497	Athletics	52	98	.347

Yesterday's Results.

Cleveland, 9; Boston, 8.
New York, 13; Detroit, 5.
St. Louis, 6; Philadelphia, 0 (first game).
St. Louis, 4; Philadelphia, 3 (second game).

Today's Games.

Chicago at Philadelphia.
St. Louis at Boston.
Detroit at Washington.
Cleveland at New York.

AMERICAN ASSOCIATION.

	W	L	P.C.		W	L	P.C.
Louisville	93	61	.604	Indianapolis	78	77	.503
Minneapolis	92	62	.597	Kansas City	77	77	.500
Kansas City	79	77	.507	Toledo	74	80	.481
Milwaukee	78	77	.503	Columbus	64	91	.413

Yesterday's Results.

Columbus, 8-10; Kansas City, 1-4.
Toledo, 10; Milwaukee, 7.
Indianapolis, 5; St. Paul, 4.
Louisville, 9; Minneapolis, 1a.

WESTERN LEAGUE.

At Oklahoma City—Oklahoma City, 9; Sioux City, 8.
At Wichita—Wichita, 11; St. Joseph, 7.
At Joplin—Joplin, 10; Omaha, 14.
At Tulsa—Tulsa, 6; Des Moines, 4.

Toupees for Men
That Defy Detection
MAISON C. CESAR
849 S. Bdwy. Main 3013.

INDIANS KEEP UP WITH YANKS.

Trounce Red Sox in Twelve-Inning Contest.

New York Advances by Winning from the Tigers.

Sisler's Homer Cinches Game for the Browns.

[BY A. P. NIGHT WIRE.]

BOSTON, Sept. 22.—Cleveland won from Boston, 9 to 8, in twelve innings today, virtually keeping pace with New York in the battle for first place. The Indians won on O'Neill's double, pinch hitter Speaker's infield out, and Jamieson's fast bounder. Speaker nearly collapsed in running out his roller to Pratt. Sotherton's poor fielding of bunts, Sewell's muff of an easy fly which let in two runs and a freak three-base hit by Walters which Smith lost in the sun were factors in the Boston scoring. The score:

CLEVELAND	AB	R	H	O	A
Sewell, ss	5	1	1	2	3
Wood, lf	5	1	2	2	0
Speaker, cf	5	1	1	3	0
Jamieson, lf	5	0	1	2	0
O'Neill, c	5	1	1	11	1
Gardner, 3b	5	0	1	1	3
Johnson, rf	5	0	0	1	0
Chapman, 2b	5	0	1	3	4
Bagby, p	5	0	0	0	3
Evans, xx	1	0	0	0	0
Totals	46	4	8	36	14

BOSTON	AB	R	H	O	A
Lathrop, cf	5	0	0	2	0
Foster, 3b	5	0	0	1	2
Pratt, ss	5	1	1	2	3
McInnis, 1b	5	1	1	11	0
Collins, rf	5	1	2	1	0
Scott, lf	5	0	1	2	0
Walters, c	5	1	2	6	0
Shean, 2b	5	0	0	2	3
Ehmke, p	3	0	0	0	2
Totals	43	4	7	27	10

Batted for Mogridge in twelfth.
Batted for Ruth in tenth.
Batted for Bush in eleventh.
Batted for Thormahlen in fifth.

SCORE BY INNINGS.

Cleveland	1	0	0	0	0	0	0	0	0	0	0	1—2
Boston	0	0	0	0	0	0	0	0	0	0	1	1—2

SUMMARY.

Errors—Jamieson, Washington, Sewell, Sothern, Foster, Pratt, Scott. Two-base hits—Speaker, Jamieson, Walters. Three-base hits—Walters, Pratt. Sacrifice hits—Bagby, Chapman, Foster. Stolen bases—Wood, Speaker, Jamieson, Pratt. Double plays—Sewell to Chapman to McInnis; Lathrop to Pratt to McInnis; Pratt to Shean to McInnis. Base on balls—Off Bagby, 1; off Ehmke, 1; off Bush, 1; off Mogridge, 1; off Thormahlen, 1. Struck out—By Bagby, 2; by Ehmke, 3; by Bush, 2; by Mogridge, 1; by Thormahlen, 1. Hit by pitcher—By Ehmke (Evans). Left on bases—Cleveland, 7; Boston, 9. Time—2:30. Umpires—Dineen, Connolly and Hildebrand.

ATHLETICS LOSE.

[BY A. P. NIGHT WIRE.]

PHILADELPHIA, Sept. 22.—St. Louis won a double-header today. Sisler's home run drive won the second game by the score of 4 to 2, while in the opening game Davis blanked the Athletics, 5 to 0. The score:

ST. LOUIS	AB	R	H	O	A
Tobin, cf	4	0	0	2	0
Gerber, ss	4	0	0	1	3
Johnston, 3b	4	0	0	1	2
Williams, lf	4	0	0	2	0
Severeid, c	4	0	0	5	0
Sisler, 1b	4	0	1	10	0
Jacobson, rf	4	0	1	1	0
Lee, ss	4	0	1	1	3
Davis, p	4	0	0	0	3
Totals	36	0	3	24	11

PHILADELPHIA	AB	R	H	O	A
Witt, rf	4	0	0	1	0
Dykes, 2b	4	0	0	2	3
C. Walker, lf	4	0	0	2	0
Perkins, c	4	0	0	5	0
Johnson, cf	4	0	0	2	0
Galloway, 3b	4	0	0	1	2
Perkins, ss	4	0	0	2	3
Walker, 1b	4	0	0	9	1
Naylor, p	1	0	0	0	1
Welch, x	1	0	0	0	0
Hasty, p	0	0	0	0	0
Totals	34	0	0	24	10

Batted for Naylor in eighth.

SCORE BY INNINGS.

St. Louis	0	0	0	0	0	0	0	0	0
Philadelphia	0	0	0	0	0	0	0	0	0

SUMMARY.

Errors—Gerber, Johnston, Walker, Dykes. Two-base hits—Witt, Johnson, Severeid. Sacrifice hits—Johnston, Galloway. Stolen bases—Gerber, Sisler. Double plays—Gerber, Johnston and Sisler; Dykes, Perkins and Walker. Base on balls—Off Davis, 2; off Naylor, 2; off Hasty, 1. Struck out—By Davis, 4; by Naylor, 3; by Hasty, 1. Hit by pitcher—By Naylor, 1 (Williams). Left on bases—St. Louis, 7; Philadelphia, 4. Losing pitcher—Naylor.

SLOW GAME.

[BY A. P. NIGHT WIRE.]

NEW YORK, Sept. 22.—New York defeated Detroit, 13 to 5, today. The contest was loosely played. Ward of the Yankees made a home run and two triples in three times at bat. The score:

DETROIT	AB	R	H	O	A
Young, rf	4	1	1	1	0
Cobb, cf	4	0	1	3	0
Veach, lf	4	0	0	2	0
Heilmann, rf	4	0	1	1	0
Bassler, c	4	0	0	5	0
Pratt, 1b	4	0	0	11	0
Ainsmith, c	1	0	0	0	0
Rigney, 2b	4	0	0	2	3
Ayers, p	0	0	0	0	0
Dauss, p	0	0	0	0	0
Leonard, p	0	0	0	0	0
Totals	33	1	3	27	3

NEW YORK	AB	R	H	O	A
Witt, cf	4	2	1	2	0
Pipp, 1b	5	2	2	11	0
Ward, 3b	5	2	3	1	3
Pennock, ss	5	1	1	2	3
Pratt, lf	5	1	1	2	0
Schang, c	5	1	1	5	0
Ruether, 2b	5	1	1	2	3
Mogridge, p	4	1	1	0	2
Totals	38	13	11	25	11

Batted for Ayers in 8th.

SCORE BY INNINGS.

Detroit	0	0	0	0	0	0	0	0	5	5
New York	0	0	0	0	0	0	0	0	13	13

SUMMARY.

Errors—Young, Rigney, Ruether. Two-base hits—Witt, Schang. Three-base hits—Witt, Ward. Home runs—Ward. Stolen bases—Witt, Pennock. Sacrifice hits—Pennock, Mogridge. Double plays—Pennock to Ruether to Pipp; Rigney to Bassler to Pratt; Witt to Ruether to Pipp. Base on balls—Off Ayers, 1; off Dauss, 1; off Leonard, 1; off Mogridge, 1. Struck out—By Ayers, 2; by Dauss, 2; by Leonard, 1; by Mogridge, 5. Hit by pitcher—By Ayers, 1 (Witt); by Dauss, 1 (Witt); by Mogridge, 1 (Young). Wild pitches—Dauss, Leonard. Losing pitcher—Dauss.

First game:

ATHLETICS LOSE.

[BY A. P. NIGHT WIRE.]

PHILADELPHIA, Sept. 22.—St. Louis won a double-header today. Sisler's home run drive won the second game by the score of 4 to 2, while in the opening game Davis blanked the Athletics, 5 to 0. The score:

ST. LOUIS	AB	R	H	O	A
Tobin, cf	4	0	0	2	0
Gerber, ss	4	0	0	1	3
Johnston, 3b	4	0	0	1	2
Williams, lf	4	0	0	2	0
Severeid, c	4	0	0	5	0
Sisler, 1b	4	0	1	10	0
Jacobson, rf	4	0	1	1	0
Lee, ss	4	0	1	1	3
Davis, p	4	0	0	0	3
Totals	36	0	3	24	11

PHILADELPHIA	AB	R	H	O	A
Witt, rf	4	0	0	1	0
Dykes, 2b	4	0	0	2	3
C. Walker, lf	4	0	0	2	0
Perkins, c	4	0	0	5	0
Johnson, cf	4	0	0	2	0
Galloway, 3b	4	0	0	1	2
Perkins, ss	4	0	0	2	3
Walker, 1b	4	0	0	9	1
Naylor, p	1	0	0	0	1
Welch, x	1	0	0	0	0
Hasty, p	0	0	0	0	0
Totals	34	0	0	24	10

Batted for Naylor in eighth.

SCORE BY INNINGS.

St. Louis	0	0	0	0	0	0	0	0	0
Philadelphia	0	0	0	0	0	0	0	0	0

SUMMARY.

Errors—Gerber, Johnston, Walker, Dykes. Two-base hits—Witt, Johnson, Severeid. Sacrifice hits—Johnston, Galloway. Stolen bases—Gerber, Sisler. Double plays—Gerber, Johnston and Sisler; Dykes, Perkins and Walker. Base on balls—Off Davis, 2; off Naylor, 2; off Hasty, 1. Struck out—By Davis, 4; by Naylor, 3; by Hasty, 1. Hit by pitcher—By Naylor, 1 (Williams). Left on bases—St. Louis, 7; Philadelphia, 4. Losing pitcher—Naylor.

PETER MANNING FAILS.

[BY A. P. NIGHT WIRE.]

COLUMBUS (O.) Sept. 22.—Grand circuit racing was resumed today after a lapse of two days due to rain. The spectators were entertained not only by thrilling finishes but also by the time trial of Peter Manning, 1:58, who attempted to lower the track record of 1:01 set nearly a decade ago by the Harvester. Accompanied by a runner he went to the half in fifty-nine seconds, and it appeared for a moment as if he would equal his own record, or break it. However wind slowed him up and he passed the wire in 1:59 1-4.

The M. and M. trot for 2:14 eligibles was won by Jeannette Rankin, only after she dropped the first heat to Princess Etawah in 2:08 1-4.

Guardian Trust met his first defeat of the season when he lost the horse review futurity trot for 3-year-olds, one heat of which was raced Tuesday. Guardian Trust made stretch breaks and Rose Scott won the two heats contested today and first money. Periscope was handily the best performer in the 2:05 Capital City trot, and won as she pleased. Sir Roche, a western pacer, won the 2:07 pace and the 2:15 trot was easy for Klio, the Good Time stable trotter.

SUMMARIES.

2:05 class trotting, the Capital City, three heats, purse $2000 (one heat Tuesday):

Periscope, b.m., by Hillo (Dodge)	1	1	1
Peter Coley	2	2	2
Baby Hazel	3	3	3
Mills Irwin	4	4	4
Charley Rex	5	5	5

Grand $40 Walnut Prize also started.
Time—2:04¼, 2:06¼, 2:05¼.

Three-year-old trot, the Rowe Review Futurity, two in three, purse $6000 (one heat Tuesday):

Rose Scott, b.f., by Peter Scott (Murphy)	1	1	
Guardian Trust	2	2	
The Great Rose	3	3	
Parenian	4	4	
Nelson Dillon	5	5	

Walter Sterling, The Great Volo, Eleanor Guy, Flavarra, Peter Harvester, Miss Willoughby, David Abernethy and Jessie Wells also started.
Time—2:04¼, 2:04¼, 2:06¼.

Two-year-old trotting, the M. & M. stake, three heats, purse $10,000:

Jeanette Rankin, ch.m., by San Francisco (McDonald)	2	1	1
Princess Etawah, b.m., by Etawah (White)	1	2	2
Gill Dare, br.m.	3	3	3
Tantilla, b.m.	4	4	4
Vintage, br.m.	5	5	5

Peter Manner, Miss Hatcher, St. Roberts, King Harvester and Mainliner also started.
Time—2:08¼, 2:04¼, 2:06¼.

2:07 class pacing, three heats, purse $1000:

Sir Roche, b.g., by St. Roche (Dean)	1	1	1
Lu Frank Llelia, b.g.	2	2	2
Silver Maid, ch.m.	3	3	3
Hal W., b.g.	4	4	4

Time—2:04¼, 2:03¼, 2:05¼.

2:15 class trotting, three heats, purse $1000:

Klio, b.m., by Peter the Great (Pitman)	1	1	1
Dixie Haines, br.m.	2	2	2
Whitter, b.g.	3	3	3
Lightstone Waite, b.m.	4	4	4
Bessy Chandler, blk.m.	5	5	5

Peter Willis-et, Trumpator, John L. S., Canada Jack and Mary Kenna also started.
Time—2:09¼, 2:08¼, 2:12¾.

Special trotting to beat 2:01, the track record held by The Harvester:

Peter Manning, b.g., by Axtell (Murphy)	1	1	1

Time by quarters—:30, :60, 1:28, 1:59¼.

They're wearing 'em everywhere all the time!

—they're so soft and light, so easy-on-the-feet and smart-looking that the young fellows of this town are wearing 'em everywhere they go—on the street, at dances, in offices, cafes and restaurants—everywhere well-dressed, comfort-loving young men go!

You can get 'em here for six-fifty—they'll cost you more at most other places. In patent or dull leather, with or without tips.

Young's
Shoes for Men

Six Stores
506 W. SIXTH St.
212 W. SIXTH St.
Between Spring & Broadway
216 W. FOURTH St.
Between Spring & Broadway
147 W. FIFTH St.
Between Main & Spring
428 S. BROADWAY
514 S. BROADWAY

$50 complete with case

Own a Corona!

YOU can now buy or rent a Corona on easy terms. The most convenient typewriter in the world! Fold it up, take it with you, typewrite anywhere.

Call today, or phone and we will send a Corona to you for examination.

CORONA-PACIFIC TYPEWRITER CO., INC.
331 South Hartford St., Los Angeles.
Phones: 67195; Bdwy. 6189.

CORONA
The Personal Writing Machine

Fight-Fans!
Exclusive, Authentic, Thrilling

Dempsey
vs.
CARPENTIER

Championship 8 Reels Showing Every Blow — the Sensational 2nd Round— This Knockout.

Miller Theater
9th & Main

VANITY HATS

Seen in the Best of Company

For Sale at the Best Shops
THE NONAME HAT MFG. CO.
200 FIFTH AVE. NEW YORK
Plant at Orange, N. J., Since 1883.

"Walking the Doll" is the Latest Indoor Sport—Played Here Only Every Sunday Nite—Better Come. You'll Have a Wonderful Time and You May Win a Walking Doll

SUNSET INN
SANTA MONICA

There's always a "grand scramble" for tables—Reserve yours NOW—avoid having to wait in line. Phone Santa Monica 2126.

Dreamland Rink Orchestra

...wearing
...erywhere
...he time!

...t and smart-looking that
...m everywhere they go—
...restaurants—everywhere

...t you more at most other
...out tips.

Six Stores
506 W. SIXTH ST.
Between Spring & Broadway
212 W. SIX TH ST.
Between Spring & Broadway
216 W. FOURTH ST.
Between Spring & Broadway
147 W. FIFTH ST.
Between Main & Spring
428 S. BROADWAY
514 S. BROADWAY

...TY HATS

...the Best of Company"
...at the Best Shops
...NAME HAT MFG. CO.
...H AVE., NEW YORK
...nge, N. J., Since 1883.

...oll" is the Latest Indoor
...ere Only Every Saturday
...e. You'll Have a Wonder-
...May Win a Walking Doll!

...NSET
...NN
...NTA MONICA
...always a "mad
...for tables—Re-
...yours NOW—avoid
...to wait in line.
...Santa Monica Grand.

...Rooted
...Times' Want Ads
...A Los Angeles Habit

THE GUMPS—THE LETTER THAT HE LONGED FOR CAME AT LAST.

KERNEL COOTIE—OLD HONEST KERNEL

...DRON FANS ...ATCH BAGSHAW

...dgers Think He May be Another Gil Dobie.

...ost High on the Map; ...y Not Washington?

...is a Driver Like the ...mous Cornell Tutor.

[SPECIAL DISPATCH.]

...LAND (Or.) Sept. 22.—...football practice at the Ore-...of Washington colleges has ...large squads at work and no ...of experienced men at any of ...principal institutions. Equally ...ous, it finds the players in ...ions of coaches in whom ...a general confidence. On the ...side the coaching staffs are re-...ed as stronger than in any re-...year.

...only change in head coaches ...Pacific Coast conference ...is at the University of ..., where Enoch Bagshaw ...ected to build up a ...ionship machine. The first ...is a difficult one for any ..., but there is only one way ...ington to go and that is ...the Portland baseball ..., which is buried hopelessly in ...gue. Washington team can ...no lower. It lost all of its ...last season, so whatever vic-...come this year will be that ...of an advance.

THOROUGH JOB.

...Washington decided to ...know it made a thorough job ...Bagshaw will have assist-...by himself. Many who ...coached Bagshaw during the ...years that he has been develop-...playing coaxe at Everett High ...are now figuring on another ...to prove another wonder ...is a driver like Gil Dobie, ...coast in Seattle's grid-...history, and they figure that a ...who can turn out national ...winners among the ...may be expected to ...a varsity team that will ...able contender in every ...

...did assistant coach Bagshaw ...R. Mathews, who, himself, is ...ected to head a coaching ...Bagshaw got his training at ...Hill. He played end and ...particular attention to that ...at Washington.

...coaching staff also ...J. F. Brockmeyer, former ...coach at the University of ...

...University of Oregon is the ...football in the Northwest where ...coaching system has ...Roy Huntington is an ...at the Eugene institution; ...Spellman and Brick ...All were famous players ...graduate days and ...a fine hand in develop-...stars for alma mater.

...E WORM TURNS.

...close of last season there ...speculation at Eugene to ...of the contract with ...the sentiment for a new ...going to the extent of ...several suppers ...general feeling, however, ...Huntington did very well ...available and that ...expected of him ...the spectacular career of ...a good team in 1919, ...playing Harvard to ...

...to Huntington's ability, ...and has been for two ...together in ...and have perfect ...coaches, Spellman ...attention to developing ...however, will be ...of Brick Mitchell, ...Marion, played on ...was sa-...at Stanford in 1919 ...Marion was ...coach for the Olympic ...Francisco last ...year. ...end and has de-...ends in his ...

...ND SECOND.

...Rutherford is enter-...year at Oregon Agri-...cultural College. Rutherford had a great record as a player at the University of Nebraska, and he won glory as a coach at Washington University, St. Louis. He came to the Coast last year, new to football in this part of the country. Under him the Oregon Aggies had a successful season, but not all that had been hoped for. This year, with his knowledge of the game in the West and stronger material than in 1920, great things are expected by his followers at Corvallis.

Guy L. Rathbun is Rutherford's first assistant. Rathbun came to Oregon Agricultural College from the University of Indiana, where he was first assistant to Jumbo Stiehm. Bob Hager, who coached the Oregon Aggies last year, will also be on the job.

A SHREWD ONE.

With Gus Welch at the helm at Washington State College the Cougars have one of the shrewdest football mentors in the country. Many are backing the Pullman boys to win the Coast championship this year, and their confidence is based quite as much on Welch as on the playing material. Welch showed that he had plenty of nerve last year when he threw off the squad some of his best players, who had been indulging in rows among themselves and whom he blamed in large measure for the overwhelming defeat by California. Welch gets much assistance in building up his teams from J. Fred Bohler, director of athletics, one of the best-known men in western athletics.

CHICK EVANS WINS MATCH.

(Continued from First Page.)

to the left of the flag. The large gallery was motionless while Evans surveyed his treacherous putt, and he planted his feet firmly for the effort to hole out. The putt took the hillside as though it were running through a slot and dropped into the hole for a birdie three, so exact had he estimated the distance. Sweetser did not try to hole his putt, as a halve would do him no good and Chick generously conceded him a three, making his defeat one down instead of two as it likely would have been.

THIRD TIME.

This was the third time today that Evans demonstrated his ability to putt when necessary.

In the match between Hunter and Jones the winner was down nearly all the way. The Atlanta player, going out in 34, one under par, made the first turn 3 up and although he slipped on the second nine and took 41, he was still 2 up at the 13th hole, with his 75. Hunter having scored 76.

Hunter soon overcame this advantage in the afternoon when Jones found a bunker with his second on the nineteenth hole and took five while the Briton scored a perfect four after topping his drive. Each had a chance for a two on the 221-yard twentieth, but missed by inches and Hunter squared the match on the short twenty-first, when Bobby took three putts. Jones won the next hole for a new lead by chipping dead to the cup from a deep sand trap into which his heeled iron had fallen, fussing his opponent so that he missed his three-foot putt for a four.

They halved the twenty-third in birdie fours and the twenty-fourth in perfect fours and Jones became two up when the Briton required four strokes for the baby twenty-fifth. Jones's advantage flickered out on the next two holes as he got into the brook on the boomerang twenty-sixth and the Briton pitched dead for a birdie four on the long twenty-seventh, squaring the match with his par 35 for the third nine.

JONES TAKES LEAD.

Turning into the home stretch they halved the first three holes in perfect figures. Then the American took the lead for the last time with a par five on the 568-yard thirty-first as the invader took seven. Hunter sank an eighteen-foot putt on the thirty-second green for a birdie three and was again on even terms when Jones got a four.

Jones became one down on the long thirty-third by missing a two-foot putt for a halve and two down on the 180-yard thirty-fourth, by pulling his tee shot to the rough and taking four. They halved the thirty-fifth in perfect fours and the Briton was victor, 3 and 1.

The struggle between Guilford and Johnston was a ding-dong battle from the first tee to the thirty-sixth green, where Johnston could do no better than halve in four and lose one down. The Minnesota champion going out in the morning in 33 to Guilford's 37, turned the first quarter post one down and coming home in 39, the same as his opponent, was still one down. On the third nine Johnston set the first three holes in three each, but his birdie three on the nineteenth was equaled by the Boston golfer, who became one down by losing the twentieth and twenty-first. Johnston got into trouble on the twenty-fourth and took six, but won the long twenty-seventh with a birdie four for a par thirty-five out and turned home, one up. They halved the next four holes in par and the thirty-second in one over par, but Guilford squared the match on the long thirty-third with a birdie four. They were both over the 150-yard thirty-fourth green and took four each. Guilford snatched the lead at the thirty-fifth when Johnston was over the green in two for a five and clinched the victory on the thirty-sixth with a perfect four, which Johnston managed to equal with a fine pitch from the rough to within a foot of the cup.

OFF HIS GAME.

Knepper, who has shot the course twice in 76, was off his game with Gardner, taking 81 for the first nine and 43 to get home for an 81, the worst medal score of the day, and being three down at the end of the first round. Gardner, with 76, did not have to extend himself, and in the afternoon he gained a maximum lead of six up on the Iowan, by winning the twenty second, twenty-third and twenty-fourth holes, only to lose the next two and turn four up. He won the twenty-ninth, but Knepper took the thirtieth with a birdie two and the long thirty-first with a four and halving the next two in perfect figures only to lose four and two, when he required four strokes for the short thirty-fourth hole.

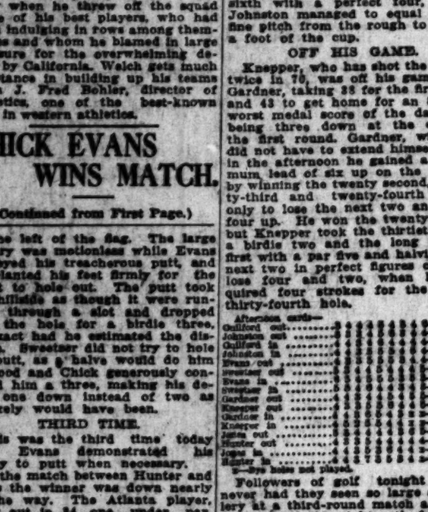

Followers of golf tonight said never had they seen so large a gallery at a third-round match as that which lined the eighteenth fairway when Evans defeated Sweetser, and who swarmed over the field during the final stages of Jones's defeat. The spectators included many gaily dressed women, who, in their eagerness to see the contest, all but bore away the rope barriers and trampled down the numerous marshals who handled the crowd excellently under the conditions.

At one hole Hunter complained that the buzzing of the multitude, estimated to number 3000 persons, bothered his game, and on the fifteenth green Jones was forced to postpone his putt until the crowd became quiet.

The balls of the two international contestants were marked by four caddies, who stuck a British banner in the fairway near Hunter's ball, on each drive, and planted the Stars and Stripes near Jones's ball.

MARINE CORPS WINS BIG SHOOT.

[BY A. P. NIGHT WIRE.]

CAMP PERRY (O.) Sept. 22.—After leading for the first four stages in the national rifle team match of the National Rifle Association tournament, the United States infantry was forced to bow to the United States Marine Corps' team late today and when firing ceased was in second place, five points behind.

The marines took the lead with a total of 2851 in the last stage on the 1000-yard range, against 2846 for the infantry.

BENGALS PLAY LIKE SHADOWS.

(Continued from First Page.)

them which cut the corners of his pants, and had the batters completely buffaloed. Then the man at the plate would get a front view of Zeider's nose, think it an out drop, swing and miss it by sixty feet. Mr. Zeider also has universal ankle joints, and when he wound up these would rattle, and the batter would draw away thinking that a snake was about to strike him.

DUFFY IS THERE.

Duffy Lewis crowned a day of insult and injury by busting a homer over the larboard fence at the start of the eighth. He aimed at the flag pole, his purpose being to compel the Tigers to drag in their pennant and decorate their hole with it.

Salt Lake really won in the first inning, and the faithful present seemed to realize as much, as they immediately began razzing the home talent. In that inning, Faeth walked one, hit one, emitted a wild pitch, and was speared for two singles. Three runs.

CHET'S FIRST.

Those attending were in a way repaid for their trouble, by seeing Chet Chadbourne compile his first error in eighty-six games. This was in the fifth, when a single by Sand got away from him, and it was unquestionably in a measure due to the condition of the playing surface in center field.

Stumpy Edington was bitterly criticized for making three errors in five chances, for a fielding percentage of .400, which is a fine batting percentage. Stumpy muffed one foul, and allowed two grounders to grass-hopper through him, which caused it to be said that he forgot to wipe his hands when he left his soap factory to play ball last spring.

FLU HELPS THEM.

Jack Cook contends that the flu has brought up the temperature of the Salt Lake players and made them warm numbers. Others, however, attribute the phenomenon of losing three straight to sloppy indolence on the part of the Tigers. Ambition curled up in them and died, and is now rotting.

"That's what I call taking money under false pretenses," moaned a man, who appeared to be suffering from malaria, as he dragged himself out of his seat.

Such a charge is false and scandalous. As far as we have been able to learn, the Tigers are making no pretense of playing ball.

It is believed they have read every man is entitled to two weeks' vacation on salary.

JIM GETS RATE.

Jim Morley was out with a fresh manicure. Jim sits under the bright lights all night and then comes out to the ball yard to get needed sleep in the afternoon. Mr. Morley, having only three fingers on one hand, can afford manicures more frequently than others. He gets a cut-rate of 40 cents on the remaining fingers, which with 10-cent tip makes grand total 50 cents. When as a mere boy he stuck that mitt into a buzz saw, few of the neighbors recognized in him a rising young financier. The casualties:

SALT LAKE.

	AB	R	H	O	A
Mgtn,2b	4	0	0	1	1
Sand,rf	4	1	1	2	0
Brown,cf	4	1	2	4	0
Lewis,lf	4	1	2	2	0
Sunad,cf	4	0	1	2	0
Jourdan,1b	3	0	1	7	0
Cal,3b	3	1	1	0	2
Smith,ss	3	1	1	2	4
Wood,p	4	1	2	0	2
Brady,c	4	0	0	5	0
Totals	41	6	12	25	10

VERNON.

	AB	R	H	O	A
Smith,2b	4	0	0	3	0
Turner,cf	4	0	1	1	0
McCann,lf	3	1	1	2	0
Ryan,1b	3	0	1	11	0
Fiedler,rf	3	0	0	1	0
Murphy,c	3	0	0	4	2
Fisch,ss	3	0	0	2	3
Zeider,3b,p	3	0	0	2	4
Fisch,p	1	0	0	0	1
Pruett,p	0	0	0	0	0
Gorman,2b	1	0	0	0	0
Totals	33	1	7	27	14

SCORE BY INNINGS.

Salt Lake	3	0	1	0	4	1	1	0	0	—11
Base hits	2	1	1	1	6	0	0	0	1	—12
Vernon	1	0	0	0	0	0	0	0	0	—1
Base hits	1	0	1	0	2	0	1	1	1	—7

SUMMARY.

Errors—Sand, Brady, Chadbourne, Edington, 2; Hyatt, Ryan. Home runs—Lewis. Two-base hits—Brown, Hyatt, Edington. Stolen bases—Brown, Smith. Sacrifice hits—Gould, Fisch. Struck out—By Fisch, 1; by Love, 2; by Zeider, 2; Base on balls—Off Fisch, 2; off Love, 4; off Gould, 4. Runs responsible for—Fisch, 6; Love, 5; Gould, 4. Seven hits, 6 runs, 17 at bat, off Fisch in 4 innings; 6 hits, 5 runs, 21 at bat, off Love in 4 innings. Charge defeat to Fisch. Hit by pitched ball—Brand by Fisch, Murphy. Wild pitch—Fisch. Time of game—1h. 45m.

ISSUE MAT RULES.

[BY A. P. NIGHT WIRE.]

NEW YORK, Sept. 22.—Rules for the regulation of wrestling have been issued by the State Athletic Commission. Strangle, toe and head holds and the scissors were forbidden under penalty of disqualification.

SERAPHS DROP TWO TO SUDS.

Pennant Hopes of Los Angeles Go Flewy When Killefer Loses to Indians.

[BY A. P. NIGHT WIRE.]

SEATTLE, Sept. 22.—Seattle took a doubleheader from Los Angeles, 7 to 6 and 6 to 1. In the first game it was nip and tuck, Lane's circuit drive in the eleventh finally bringing the home team victory. In the second game, Herb Brenton had things his own way. He allowed but three scattered hits. The scores:

First game:

LOS ANGELES.

	AB	R	H	O	A
Mains,rf	4	0	0	1	0
Meusel,cf	5	0	1	3	0
Carroll,lf	4	0	1	2	0
Grigsby,1b	4	0	1	11	0
Crawford,rf	4	0	0	1	0
Mostil,ss	4	0	1	2	4
McCabe,2b	4	0	1	2	3
Baldwin,p	3	0	0	0	1
Lyons,p	0	0	0	0	0
Totals	41	0	5	23	10

SEATTLE.

	AB	R	H	O	A
Lane,lf	5	1	2	1	0
Middleton,rf	5	0	1	2	0
Murphy,2b	4	0	1	1	3
Kamm,3b	4	0	1	1	2
Kennedy,1b	4	0	1	10	0
Hannah,cf	4	0	0	2	0
Wingard,ss	4	0	0	2	3
Pellegrini,c	4	0	0	5	0
Hodge,p	4	0	0	0	2
Totals	38	1	6	24	10

SCORE BY INNINGS.

Los Angeles	0	0	0	0	0	0	0	0	0	0	—0
Seattle	0	0	0	0	0	0	0	0	0	1	—1

Second game:

LOS ANGELES.

	AB	R	H	O	A
Mains,rf	4	0	0	0	0
Meusel,cf	4	0	0	2	0
Carroll,lf	4	0	0	2	0
Grigsby,1b	4	0	0	10	0
Crawford,rf	4	0	1	1	0
Mostil,ss	4	0	1	2	3
McCabe,2b	4	0	1	2	3
Baldwin,p	3	0	0	0	1
Lyons,p	0	0	0	0	0
Totals	35	0	3	27	7

SEATTLE.

	AB	R	H	O	A
Lane,lf	4	0	0	1	0
Middleton,rf	4	0	0	1	0
Murphy,2b	4	0	0	2	3
Kamm,3b	4	0	0	1	2
Kennedy,1b	4	0	1	10	0
Hannah,cf	4	0	0	2	0
Wingard,ss	4	0	0	2	3
Pellegrini,c	4	0	0	5	0
Hodge,p	4	0	0	0	2
Totals	36	1	1	24	9

—Batted for Thomas in 8th.

SCORE BY INNINGS.

Los Angeles	0	0	0	0	0	0	0	0	0	—0
Seattle	0	0	0	0	0	0	0	0	1	—1

SUMMARY.

Errors—Grigsby, Richardson, Kennedy, Patterson, Mostil, Murphy, Thomas, 2; Kamm, Hodge. Two-base hits—Meusel, Crawford, Lane, Middleton, Kennedy. Three-base hits—Kennedy. Stolen bases—Meusel, Carroll, Mostil, Lane, Middleton, Kamm. Bases on balls—Off Stratton, 2; off Hoch, 2; off Thomas, 1; Brenton, 1; off Hodge, 2; by Hoch, 1; by Stratton, 1; by Thomas, 1; by Hodge, 1. Hits—Off Stratton, 2 in 3 innings; off Hoch, 2 in 3 innings; off Thomas, 1 in 2 innings; off Hodge, 3 in 1 inning. Hit by pitcher—Hodge, Pick. Wild pitch—Hodge. Passed ball—Pellegrini. Umpires—Dineen and Hildebrand. Time of game—2h. 10m. Attendance—3000. Charge defeat to Hodge.

OAKS BUNCH BINGLES AND TRIM SACRAMENTO

[BY A. P. NIGHT WIRE.]

OAKLAND, Sept. 22.—Oakland hit Prough hard today and won a 7-to-4 victory over Sacramento. Oakland took the lead in the seventh inning, when three runs were scored on bunched hits.

McGaffigan's home run in the seventh, scoring Prough ahead of him, was the outstanding feature of the game. The ball landed near the clubhouse at the far end of the park.

SACRAMENTO.	AB	R	H	O	A
M'Grew,2b	4	0	1	2	3
Lopp,lf	4	0	1	2	0
M'Mullin,1b	3	1	1	11	0
Rob,3b	4	0	0	1	2
Kraus,rf	4	0	0	1	0
Compton,cf	3	0	0	1	0
Orr,ss	4	0	1	2	3
Elliott,c	4	0	0	5	0
Prough,p	3	1	0	0	1
Kallio,p,rf	1	0	0	0	0
Schang,c	1	0	0	0	0
Totals	39	4	4	24	12

OAKLAND.	AB	R	H	O	A
Pinelli,3b	4	1	2	1	3
White,rf	4	1	1	1	0
Cooper,cf	4	0	1	3	0
Miller,lf	4	0	1	2	0
Knight,2b	4	0	1	2	3
Quinn,1b	4	0	1	9	0
M'Laine,ss	4	0	0	2	4
Meusel,c	3	1	1	4	0
Keiser,p	3	0	0	0	2
Caldwell,p	1	0	0	0	0
Allen,p	1	0	0	0	0
Totals	36	3	8	24	12

2—Batted for Prough in ninth.
12—Batted for Keiser in seventh.

SCORE BY INNINGS.

Sacramento	0	0	0	0	0	0	3	0	1	—4
Oakland	0	0	0	0	0	1	2	0	0	—3

SUMMARY.

Errors—McGaffigan, Orr, Brubaker. Runs batted in—By Keiser, 4; Meusel, Pinelli, McGaffigan. Two-base hits—Pinelli, White, Meusel. Three-base hits—Lopp. Home runs—Pinelli, Meusel. Sacrifice hits—Caldwell, Keiser. Stolen bases—Lopp, Knight. Bases on balls—Off Keiser, 2; off Prough, 4. Hit by pitcher—By Prough, 1. Double plays—Knight to Brubaker to Quinn; Knight to Brubaker. Runs responsible for—Keiser, 4; Prough, 3. Struck out—By Keiser, 3; Prough, 2; Caldwell, 1; Allen, 1. Passed ball—Elliott. Wild pitch—Keiser. Umpires—Hildebrand and Dineen. Time of game—2h. 10m. Attendance—3000. Charge defeat to Keiser.

BEAVERS EASY MEAT FOR SAN FRANCISCO.

[BY A. P. NIGHT WIRE.]

PORTLAND (Or.) Sept. 22.—San Francisco made it three straight over the Beavers, winning today, 7 to 3. Ellison was hit hard and errors contributed to his defeat. O'Doul was in trouble only once, and aided materially in winning by getting four singles in as many times up.

SAN FRANCISCO.

	AB	R	H	O	A
Kelly,cf	4	1	1	1	0
Kamm,3b	3	1	1	1	1
Cutshaw,rf	3	1	1	1	0
Hall,2b	3	0	0	2	3
O'Neil,1b	3	0	1	9	0
Ellison,p	3	0	0	0	2
Walsh,3b	3	0	0	0	1
Agnew,c	3	0	0	5	0
O'Doul,lf	3	0	1	1	0
Totals	29	3	5	20	7

PORTLAND.

	AB	R	H	O	A
Crandall,ss	4	0	0	1	3
Brenz,2b	4	0	0	2	3
Mitze,3b	4	0	0	1	2
Hale,rf	4	0	1	1	0
Bassler,cf	4	0	0	2	0
Peters,lf	4	0	1	1	0
Baker,1b	4	0	1	10	0
Rapp,c	3	0	0	5	0
Speece,p	3	0	0	0	1
Totals	34	0	3	23	9

—Batted for Ellison in eighth.

SCORE BY INNINGS.

San Francisco	1	0	1	0	1	0	0	0	4	—7
Portland	0	0	0	0	0	0	0	0	3	—3

SUMMARY.

Errors—O'Neil, Baker, Peters, 2; Brenz, Mitze, Rapp, Agnew. Two-base hits—Kamm, Peters. Three-base hits—Cutshaw, O'Neil. Home runs—Hale, Agnew. Sacrifice hits—Hall, Crandall, Brenz, Bassler. Stolen bases—Kelly, Kamm, Cutshaw, Hall, Crandall, Brenz, Mitze, Hale, Bassler, Peters, Baker, Rapp, Speece. Bases on balls—Off Ellison, 1; off Speece, 1. Hit by pitcher—By Speece, 1 (Kelly). Double plays—Crandall to Brenz to Baker; Hall to O'Neil. Runs responsible for—Speece, 4; Ellison, 3; Scott, 1. Charge defeat to Ellison.

ALL SET FOR LEGION BOUTS.

(Continued from First Page.)

quarters at Santa Barbara, is in wonderful shape for his main event bout with Joe Coffey, the 1921 sensation. Coffey by far is in much better shape than during his two previous encounters at the Hollywood Legion.

Both George Marks and Frankie Dolan are awaiting the hour at which they step weigh in at the stipulated weight for their match for the bantamweight championship of the Pacific Coast. They meet in the semi-wind-up. However, the bout sounds more like a main event—it has all the characteristics of such.

NEIL VS. DENNY.

Starting tonight's show will be Sailor Neil of the U.S.S. Texas, a battling 135-pounder, who hooks up with Ed Denny. Crowley originally scheduled Larry Osbrink to meet the bluejacket. Osbrink withdrew yesterday at his doctor's orders, having sustained an injured ear while training.

The boxing tars from the Navy are to be much in evidence. Of the five preliminary bouts, four will have a sailor as one of the principals.

ALLEN VS. CLINE.

Sailor Allen of the U.S.S. Idaho is to take on Johnny Cline at 145 pounds. The crew of the Idaho are backing Allen to the limit. Sailor Walters, also a boxer from the Idaho, is carded to meet Louis Garcia at 128 pounds. In battling Garcia, Walters will be meeting a tough boy. Sailor Constantine of the U.S.S. Mississippi's flock of boxers will battle Young Hoppe from San Diego. The remaining match will see Race Horse Roberts and Al Nelson in action, at 158 pounds.

WHITTIER LAYS FOR ELEVENS.

(Continued from First Page.)

Bull was rated about as high as any of them. Where Suggett has the edge on Finch is in his ability to pick holes. He is not as good a forward passer as was Bull, but he is clever, and is nifty on the sending end of a punt.

"Russ" Thompson, half, Ray Johns, quarter, and Reece full, make up the rest of the quartet behind the line. None of them can hit a line quite as hard as Suggett, but each one has his strong points in the way of fight and courage and tenacity.

Weight in the line—190 pounds from tackle to tackle— and speed in the backfield are factors which Coach Esek Perry and Assistant Coach Brueckner hope to mold out a winning production.

Substitutions won't bother the Poets. The old chestnut about using the college janitor is deader than the proverbial door nail. By actual count there were twenty-six linemen and eleven backfield athletes on the field last night, and the squad has been cut from fifty to its present size.

Because of the rule permitting Whittier to use its freshmen all these men are varsity timebrs, and Perry and Brueckner consider this number quite enough to work on for a varsity.

Enthusiasm surged over the campus yesterday when Leland Johns, captain and end, returned. His arrival completed the 1920 roll call. Return of Joe Buckmaster, tackle on the 1916 eleven which played Occidental to the memorable 12-13 tie, also was hailed with joy. Buckmaster is fifteen pounds or so heavier, having put it on in the timber camps of the Northwest, and is as hard as hard-tack.

Things are certainly looking up at Whittier, and though Coach Perry says he won't know what kind of an eleven he has until December 1 it's a good guess that it will be a mighty good one.

* * *

Pomona's stock was boosted a couple of notches when Head Coach Eugene Nixon announced that Courtney Overin had been picked as his assistant.

Overin is a Pomona alumnus, class of '15, was a guard of note, being picked for the all-southern his last year in college and receiving mention on Walter Camp's all-American. This was a notable distinction, as Camp had never previously traveled west of the Rockies.

Following his college days Overin played on the Olympic Club team for two years, helped coach at California on its return to American football, tutored at Lowell High School, San Francisco, and here in the south has coached at South Pasadena High and Venice High. He guided the lightweights at Venice last year, and they advanced to the final round for the Southern California championship, being beaten by L. A. High.

Overin is head of the history department at Venice High this year. To assist his alma mater he has to make the trip to Los Angeles each afternoon and then on out to Claremont.

MEMPHIS BURIED.

[BY A. P. NIGHT WIRE.]

FORT WORTH (Tex.) Sept. 22. Fort Worth buried Memphis in an avalanche of runs today and won the second game of the Texas League-Southern Association series. The score was 16 to 1.

Schools and Colleges

PASADENA MILITARY ACADEMY
On W. Ave. 64, near Pasadena, 8 miles from Los Angeles, on P. E. Street car line. An accredited School, receiving both Day Pupils and Boarders, greatly enlarged and newly equipped with modern conveniences, including indoor swimming pool and gymnasium. Military, Athletic, Horsemanship. Grammar Grades sixth to eighth inclusive; full High School and College Preparatory work with special free courses in Business Training, Aeronautics and Wireless Telegraphy. FALL TERM opens September 20. Ask for new catalogue. Address COL. C. B. WOOD, Supt., Pasadena Cal. Phones, Los Angeles 28491, or Pasadena, Pair Oaks 294.

Mackay Business College
Ninth and Main. 63193.
Secretarial and Commercial courses, Gregg Shorthand, Bookkeeping, Telegraphy, Commercial Arithmetic, Business Calculators, etc. Tuition may be earned by assisting with light office work. Experience not necessary. Day and Evening Classes. 32-page catalogue FREE. 16th Year under present management.

Information About Schools
The Times' School and College Bureau will help you secure complete information about any kind of School or Educational Training. Carefully compiled data is on file, from which source suggestions may be had which will be helpful to you. THIS SERVICE IS FREE. Address, write or call THE TIMES' Information Bureau, First and Broadway. Telephones: Pico 700 and 16391.

MIRAMAR
MILITARY ACADEMY—A Boarding and Day School for thirty boys. Located on the Ocean Front. Terms $450 per school year. Monthly payments accepted. For information address Superintendent, Santa Monica, Cal. Box 405.

HARVARD SCHOOL
(MILITARY)
Largest and best equipped Boys' School. 23d year begins September 19th. Day pupils should enroll now. 1251 South Western Ave., Los Angeles, Cal.

BELL SCHOOL—625 Black Bldg.
The one school that makes secretaries and stenographers out of Gregg and Pitman failures. A child will readily learn Bell shorthand. Shortest, easiest system in the world. Spanish, German and Italian languages written in Bell without change. Experienced Exporter starting Spanish and Shorthand classes Sept. 26. Phone 62171.

LAW
Complete Curriculum
SOUTHWESTERN UNIVERSITY
Wilcox Building. Broadway 5052.

THE WESTLAKE SCHOOL FOR GIRLS
Westmoreland Hills Los Angeles
Residence and Day School. College Preparatory and Lower School. Domestic Science. Tennis and Out-of-Door Swimming Pool. Fall Term opens September 23.

MARLBOROUGH SCHOOL FOR GIRLS
2022 WEST THIRD STREET.
23rd Year begins September 27, 1921. MRS. MARY S. CASWELL, Principal.

WILLIS-WOODBURY BUSINESS COLLEGE
Foremost since 1894.
Willis individual method of instruction reduces time and increases efficiency.
SPECIAL LESSONS FOR ALL GRADUATES.
Fifth Floor Hamburger Building, Los Angeles
Branches at Riverside and Santa Monica.

HOLMAN SECRETARIAL SCHOOL
(Holman Business College)
New Equipment. Limited Enrollment. Personal Attention. Rapid Advancement. Specialties in Shorthand and Secretarial training. Bookl

Theaters—Amusements—Entertainments

SUPERBA— 520 S. Broadway

Starting TOMORROW—Saturday

SUPERBA SPECIAL — LAST TIMES TODAY — HOOT GIBSON IN THE BEST WESTERN PICTURE OF THE YEAR "ACTION" — HOOT GIBSON APPEARS EACH NIGHT IN PERSON WITH HIS MUSICAL COW BOYS.

CLUNE'S BROADWAY— 528 S. Bdwy.

Clune's BROADWAY 528 So. BDWY. The temple of super productions

3RD GALA WEEK

Mr. W. H. Clune's Premier Presentation of

NELL SHIPMAN in "The Girl From God's Country"

The greatest screen spectacle of the year. Produced by J. P. Warren Corp.

Clune's Augmented Concert Orchestra. Keates Becker at the Mammoth Organ.

PHILHARMONIC AUDITORIUM— FIFTH AT OLIVE. PICO 3434

THE GREATEST LOVE STORY OF THE MOST BEAUTIFUL AND STRANGEST WOMAN IN HISTORY

WILLIAM FOX presents

QUEEN OF SHEBA

MATINEE at 2:15 — Prices 25¢ to $1.00 — EVENINGS at 8:15 — Prices 50¢ to $1.50 — GET YOUR RESERVATIONS NOW!

TALLY'S BROADWAY— 833 S. Bdwy.

TALLY'S THIS WEEK ONLY BROADWAY 833 SOUTH BDWY.

MARIE PREVOST IN "MOONLIGHT FOLLIES."

EXTRA ADDED ATTRACTION: Miss Prevost and her director, King Baggot, and other well-known players will appear in person in a specially written prologue at each evening performance, appearing at 7:30 and 9:20 p.m.

WASHINGTON PARK

BASEBALL

SALT LAKE vs. VERNON

Today—Game Called 2:30

ORPHEUM— The Best in Vaudeville. Orpheum Circuit

MEHLINGER & MEYER — Singer and Composer

FRANK FARRON — Dealer in Laughs

GIBSON & CONNELLI — "The Honeymoon"

FORD & CUNNINGHAM — "Even as You and I"

SCANLON, DENNO BROS. & SCANLON — Old Ideas Renewed

CLAIRMONT BROS. — Laughs and Thrills

WILLIAM H. CRANE & CO. — "The Mayor and the Manicure"

Topics of the Day. Aesop's Fables.

SARAH PADDEN & CO. — "The Charwoman"

Every Day at 2, 15c to 50c. Every Night at 8, 15c to $1.25. Phones: 10477, Main 977

HIPPODROME—Main St. at 4th — NOW SHOWING

Jack Hoxie in "Cyclone Bliss"

ALSO CHAPLIN COMEDY AND VAUDEVILLE

MID-NITE FROLIC CAFE— Bdwy. at 10th

—20 GIRLS—BIG REVIEW—20 GIRLS—

STAGED BY ELMER FLOYD.

$1.50—Planked Steak Dinner—$1.50

"NO COVER CHARGE" 8:30 TO 9:30

JAZZY DAZZY ORCHESTRA—DANCING.

SYMPHONY— Bdwy. at 6th

"CHARGE IT"

with BETTY BLYTHE, HERBERT RAWLINSON, NIGEL BARRIE, CLARA KIMBALL YOUNG

A picture that every husband should bring his wife to see.

BURBANK THEATER— Main at 6th

HI JINKS REVUES—SIXTY PEOPLE

Al and Lole Bridge — BEAUTY CHORUS

FLASHES.

HEADS OWN COMPANY.

IRVING CUMMINGS TO STAR IN FILMS AND DIRECT.

By Grace Kingsley.

The latest picture star to head his own company is Irving Cummings. The announcement of his plans was made yesterday by Messrs. Irving M. Lesser and Mike Rosenburg, on the eve of their departure for the East. The Western Pictures Exploitation Company will release Cummings's pictures.

The star will produce a series of twenty-four pictures, which he will likewise direct, it is stated. Two of these pictures have already been made. These are "Jules of the River" and "Trapped." All the Cummings pictures will have the Northwest Mounted Police atmosphere and will be filmed in the far-away northland, where abundance of snow and icy regions are at the beck and call of the producer-star.

Mr. Cummings has been in town conferring with Messrs. Lesser and Rosenburg, but will take his company back to the north next Monday to start his third feature. He is busy now purchasing snowsleds, furs and dogs for the long trip to take into Canada and, possibly, Alaska.

An interesting item of the announcement is the word that Mrs. Irving Cummings, herself an actress of fine ability, will cease putting on the grease paint and will assist her husband in his stories. Mrs. Cummings has had experience as a story writer and scenario expert, in addition to her prowess in the make-up and of the picture business.

Norris Johnson, who has appeared with Mr. Cummings in many of his pictures, will probably do so again in the next.

Speaking of the new series, Mr. Lesser declared: "The Cummings pictures will be an excellent series. As an example of their merit, the first of the two already made had its eastern showing at the Rialto Theater in New York City. All Mr. Cummings's features will be given exhibition in the best theaters throughout the country."

Mr. Cummings will be remembered as taking prominent roles in "Sex," "The Round Up," "The Whip," "The Auction of Souls," "Everywoman," and others. He has played opposite Ethel Barrymore, Nazimova and many other feminine stars.

William Russell, Hero.

Not all acts of heroism which the film stars perform happen when the camera is grinding. Word has just leaked out of an act of heroism on the part of William Russell, Fox star, last Sunday, when he saved his brother, Albert Russell, Universal director, from drowning in the surf near Playa del Rey, when the two were swimming.

William Russell had come out of the breakers and was resting on the beach, still clad in his bathing suit. He was chatting with Al Russell's wife, known professionally as Vola Vale, and playing with his little niece, when he observed that his brother, still swimming in the surf, seemed to be in trouble, and unable to reach shore.

Russell at once realized that the undertow was strong, and, without saying anything of his fears to the rest of the party, he swam to the aid of his brother, who, though struggling with all his strength, was being rapidly carried out to sea.

The picture star reached his brother, and advised the rapidly tiring man to turn on his back and float. Both adopted this course, and the surface currents carried them a quarter of a mile down the coast and into the breakers. Russell caught hold of his brother and the two, riding a wave, were tossed into shallow water.

This act recalls the fact that William Russell in between theatrical seasons used to earn his living by acting as life guard at Cape May, on the Atlantic Coast. In all he has to his credit twenty-nine rescues.

What's in a Name?

And now they're advertising Cecil De Mille's newest picture as follows: "Saturday Night—Not a Bathing Picture."

Raymond McKee Can Prove It.

While shooting a coyote may not be the maddest sport in the world, still it's pretty good sport for the corner of Santa Monica and La Brea avenue in Hollywood. Raymond McKee is the Nimrod who encountered the animal. It was while he was on his way to work early the other morning.

And he can show you the hide to prove it!

Gloria Swanson to Flit.

Once you get the traveling habit, it's hard to quit, take it from Gloria Swanson. Having only just returned from New York, and hardly having had time to unpack her trunks, Miss Swanson is going as far away as the Rio Grande to make scenes for "The Husband's Trademark," her next Paramount picture.

The story is by Clara Beranger, adapted by Lorna Moon. Thompson Buchanan will supervise with Sam Wood directing.

Besides Miss Swanson there appear in the cast Richard Wayne, Stuart Holmes, Lucien Littlefield, Charles Ogle and Edythe Chapman.

Meighan's Next.

"If You Believe It, It's So," with Thomas Meighan starred and Tom Forman directing, will be commenced at the Lasky studio October 3. This is a story by Perley Poore Sheehan, which the late George Loane Tucker had hopes to produce when death intervened.

Constance at County Fair.

It looks as though Constance Binney were going to win a silver cup, by heck!

Just my way of proving that even if she is a city bred girl, she is also a fine horsewoman, Miss Binney is taking part in the events of the horse show division of the Los Angeles County Fair.

Subway for Sale.

If the city of Los Angeles needs a good second-hand subway, Herbert Rawlinson knows where one can be procured cheap. It's out at Universal City, and was built, at big expense, for scenes in Rawlinson's latest starring vehicle, "The Millionaire."

It is said that there is a real subway train which runs on tracks and that it defies the closest scrutiny to differentiate it in any way from the Metropolitan system.

Ince Announces.

The first production by Thomas H. Ince for the new releasing program of the Associated First National is a society and western drama from the pen of Bradley King, according to announcement yesterday.

"Jim" is the title of the special, which will include an all-star cast. Florence Vidor and John Bowers have already been signed for two of the leading roles and it is stated that the cast will include at least three more featured players.

John Griffith Wray, who recently completed "Hail the Woman," will direct the Bradley King story. It is expected that the feature will be commenced Monday. This will mark the formal opening of the studios following several weeks of inactivity.

Another Ince announcement is to the effect that Del Andrews is to handle the megaphone for the forthcoming comedy special, "The Hottentot," featuring Douglas MacLean.

Sounds Reasonable.

And speaking of Herbert Rawlinson, a newcomer at the St. Catherine Hotel at Catalina was heard to remark, the other night, "Seems awfully quiet around here!"

"Yes," was the response, "Herbert Rawlinson has gone home!"

Louise Lovely Leaves.

Having completed work in "The Daughter of Brahma," Louise Lovely has motored to San Francisco to make a personal appearance at the Tivoli Theater with her first San Francisco-made starring picture, "The Heart of the North."

Patsy Ruth Miller Discovered.

They're as busy as ever Columbusing out at the Goldwyn studio. And as a substitute Columbus for Samuel Goldwyn, Abraham Lehr, general manager, is right up in the active list.

The latest discovery is Patsy Ruth Miller, a very pretty young girl, who has been playing in pictures, and who it was yesterday announced is to assume the feminine lead with Cullen Landis in "The City Feller," from Julian Josephson's story. William Baudine is directing.

Miss Miller can give the w.k. Cinderella cards and spades and then beat her, when it comes to the good luck stuff. She came out with her parents from her home in St. Louis a little more than a year ago. Down at the beach, one evening, when she was dining in one of the cafes with some friends, Douglas Gerrard saw her. (Trust Gerrard to find a way to meet anybody who takes his fancy!) He managed an introduction, asked her if she wanted to play in pictures, and engaged her for a part in a Metro film he was directing with Geraldine as star. She proved very clever in her work, so clever indeed that Thomas H. Ince engaged her for some small parts, since which time she has been working almost steadily.

One day she traveled out to the Goldwyn studios, just when they happened to be looking for somebody to play the lead opposite Landis. She at once signed a contract for the part, and it is likely that she will obtain a long-term contract at that studio, ere long.

Mother for "Hungry Hearts."

Another Goldwyn acquisition is Sonia Marcelle, who is well known to the Jewish theater in New York, both as actress and director. She has been engaged to play the mother role in "Hungry Hearts."

Betty Blythe Flits.

Having triumphed here, when she made her personal appearance at the Philharmonic Auditorium accompanying "The Queen of Sheba," last Monday night, Betty Blythe feels encouraged to keep up the good work. She is to leave for San Francisco today, and will make at least two personal appearances there in connection with the showing of the Fox feature.

Here and There.

Gaston Glass has been engaged to play the lead opposite Shirley Mason in the Fox feature, Sidney Dalbrook's "Little Aileen." Others in the cast will be Lule Warrenton and Dan Morgan, ex-pugilist.

Raymond Cannon has signed with Goldwyn to enact a rural juvenile in "The City Feller."

Dulcie Cooper has been put under contract with Fox.

Sylvia Breamer is playing opposite William Russell in the latter's newest Fox picture, "The Roof Tree." Florence Deshon also has a leading role.

Robert McKim and Spottiswoode Aitken have been added to the cast of "Monte Cristo."

Sutherland With Fox.

They had an awful time finding a leading man for Eileen Percy in her latest picture, work on which has just been commenced. A score of young actors were tried out, and yesterday it was settled that Eddie Sutherland was the handsome youth best suited to the role. Others in the cast are Lillian Lambert and Harvey Clark.

REVIVAL OF "POPPY."

For its cleverness Norma Talmadge is to be featured in a revival of one of her most successful pictures, "Poppy," at Tally's next week.

Edith Clifford,

Clever vaudeville star, formerly a resident of this city, who is to entertain next week at the Orpheum.

BRITISH RIGHTS SOLD.

"Peck's Bad Boy" is Contracted for in England.

Three days after Charlie Chaplin's "The Kid" was first shown in London, British film executives closed a contract for the exhibition rights to "Peck's Bad Boy," starring Jackie Coogan, it is announced. The arrangements were made between the Associated First National Pictures, Inc., and David P. Howells, the foreign film representative. The exhibition contract covers the British possessions and all of England, excluding Australia.

With this sale, it is reported that the Coogan picture has also been disposed of for France, Belgium, Holland, Denmark, Norway and Sweden. In American coin, the England purchase price would amount in the neighborhood of $100,000, according to statement given out.

INSTALLING ORGAN AT KINEMA THEATER.

The concrete vaults which will house the orchestral pipes of the Kinema's new organ were completed by the contractors yesterday and now are in readiness for the installation.

It is expected that when the organ is completed its cost will be in excess of $70,000. It will have a five-manual keyboard. The echo organ will be installed in the rear of the balcony, while a complete orchestral organ will be portioned throughout the proscenium arches.

OAKLAND MANAGER VISITS.

Eugene L. Perry, manager of Loew's State Theater, Oakland, arrived in Los Angeles yesterday for a week's visit to look over the theatrical situation here. Perry is accompanied by Mrs. Perry and Eugene Lawrence, Jr. During his stay he will visit the studios and make arrangements for persons' appearances of various stars in the northern theater. He is making his headquarters with Nat Holt, manager of the new Loew's State Theater. Perry has been connected with the Loew circuit for a little over a year, prior to that having been with the Shuberts, Keith and other organizations.

MUSIC FOR FERBER STORY.

A special musical accompaniment arranged by George Evans, director and violin soloist at the Superba Theater, will add to the presentation of "No Woman Knows," the feature offering at the Superba next week. The program will especially please the music lover who is fond of Tschaikowsky. Three of his numbers will be played, "Chanson Trieste," "Ye Who Have Yearned Alone" and "March Slave" for overture. Another number on the program will be the Sacred Hebrew melody, "Eli, Eli." "Forgotten," Eugene Cowles's song, will be another. There is a separate theme for each character.

Theaters—Amusements—Entertainments.

CALIFORNIA THEATER— Main at 8th

California THEATER

175,000 Have Seen It!

HAVE YOU?

TODAY & SATURDAY ONLY

RUPERT HUGHES' GOLDWYN PRODUCTION

"THE OLD NEST"

A PAGE FROM LIFE ITSELF

COMING SUNDAY

HOUSE PETERS AND IRENE RICH in "THE INVISIBLE POWER"

A GOLDWYN PICTURE

MILLER'S THEATER— Main Near 9th

THE REAL SCRAP— Ladies 50c PLUS TAX

DEMPSEY vs. CARPENTIER

EVERY BLOW ROUND BY ROUND.

ADDED ATTRACTION

HAROLD LLOYD

In the Rip-Roaring Comedy

"PINCHED"

RADIOS.

MAY REFILM "TESS."

REPORT THAT MARY HAS BOUGHT RIGHTS.

By Edwin Schallert.

That Mary Pickford may again produce "Tess of the Storm Country" is the news forthcoming from the East on the eve of the star's departure for Europe. While this fact is not officially admitted, it is reported on good authority that Miss Pickford has bought back the rights to the story from Famous Players-Lasky. It is also said to be likely that she will film it while abroad.

"Tess of the Storm Country" was one of Miss Pickford's best-known features. The price paid for the rights is understood to be considerable.

Neilan Returning.

Having settled details of his forthcoming production of "Penrod" on a flying trip to New York, Marshall Neilan is expected to arrive here in a day or so.

"Penrod," which is to have as its star Wesley Barry, will be filmed immediately on his return.

Takes Air Route.

Making his pocketbook fit his art, instead of his art fitting his pocketbook, is an exploit, for which Herbert Heyes is now receiving a round of verbal applause at the Hollywood Community Theater.

It seems that Mr. Heyes, who was formerly leading man at the Morosco Theater, was scheduled for a rehearsal in "Ropes," the one-act play at the Community playhouse last Friday evening. Mr. Heyes was also scheduled to work Saturday morning in a Universal feature being filmed on Catalina Island. Considering the distance between Hollywood and Avalon, Mr. Heyes could hardly be expected to meet both of these engagements. But he did not importune Neely Dickson, director at the theater, to excuse him from rehearsal, urging the well-paid claims of the films. Instead, he chartered a hydroplane, appeared at rehearsal Friday night and at an early hour Saturday morning departed via the air line to report for work in Catalina.

Will Cast First Play.

Casting is about to begin for the first play by the new Co-operative Repertory Theater Association, according to announcement made at a meeting this week by Hart McEnroy, director. Said play is the "Yellow Jacket," the Chinese dramatic thriller.

The association has now enrolled more than 200 members, according to Mr. McEnroy's statement. Expectations are for starting presentations at an early date.

At the meeting—which was held in the Hollywood library—Mrs. W. W. Burton, president of the Los Angeles branch of the Drama League, gave an address of encouragement and practical value. J. Colodny spoke on the talent to be obtained in this immediate vicinity and the definite need of plays that represent a high type of drama. Miss Joan Warren gave an interesting description of sets that she is prepared to design, in which curtains largely take the place of conventional scenery.

Colleen Moore Vacations.

For the first time in the last seven months, Colleen Moore is having a rest between pictures. Miss Moore recently finished the title role in "The Wall Flower," the Rupert Hughes story, produced by Goldwyn. It will be two weeks before she starts another picture at the same studio. Her vacation before beginning "The Wall Flower" lasted exactly one hour, for at 12 o'clock noon one Thursday, she finished "Slippy McGee" at the Oliver Morosco studio, and at 1 o'clock she reported to Maj. Hughes for the opening scenes in his production.

Turpin Soon on Job.

Ben Turpin is expected to return to the Mack Sennett studios to commence work on his series of two-reel comedies early in October.

"A Cousin of Mine."

Madge Bellamy, leading woman for Jack Holt in "The Call of the North," and Tom Forman, director, have just discovered that they are cousins.

Both were born in Texas. Miss Bellamy went from there to become an actress on the stage in New York. Tom became a movie favorite and later a director.

Not much more than a year ago, Miss Bellamy entered the films. Recently she was engaged for the Jack Holt picture, directed by Joseph Henaberry. Tom Forman was finishing Thomas Meighan's "A Prince There Was"—and they met—for the first time.

Thick Comedy.

A Scotch mist, opines Lloyd Hamilton, star of Educational comedies, is when someone asks you to have a drink and you don't hear him.

Theaters—Amusements—Entertainments

GRAUMAN'S RIALTO— THE WORLD'S MOST BEAUTIFUL LITTLE PLAYHOUSE

GRAUMAN'S RIALTO

BEGINNING SUN.—THE WORLD'S GREATEST MOTION PICTURE PRODUCTION WITH A GENUINE $1,000,000 ALL-STAR CAST

CECIL B. DE MILLE'S THE AFFAIRS OF ANATOL

Today and Tomorrow, Last Times at Grauman's Rialto

"EXPERIENCE"

with Dick Barthelmess and Marjorie Rambeau

GRAUMAN'S MILLION DOLLAR THEATER— THE PLAYHOUSE OF STARS

GRAUMAN'S MILLION DOLLAR THEATER

Dear "Tom": As I somehow the critics are raving over the invincible picture. "Tom," it is a genuine knockout. Sincerely, SID GRAUMAN.

THOMAS MEIGHAN in CAPPY RICKS

from the story by PETER B. KYNE. Directed by Irvin Willat.

Beginning Monday, Thos. H. Ince presents DOUGLAS MACLEAN in "PASSING THRU."

GRAUMAN'S SYMPHONY ORCHESTRA—MISCHA GUTERSON CONDUCTING—HENRY MURTAGH AT THE MIGHTY VOICED WURLITZER

KINEMA THEATER— Grand at 8th

Please Don't Miss This Really Remarkable Picture. It is the Sensation of the Week.

Kinema

The Design, Color and Lighting Effects by a Lady in Love

POSITIVELY LAST DAY

The Remarkable Child RICHARD HEADRICK and others in

THE CHILD THOU GAVEST ME

BEGINNING TOMORROW—GIGANTIC JOY BILL

CONSTANCE TALMADGE In her newest romance "WEDDING BELLS."

AND

BUSTER KEATON In His First Feature Comedy "THE PLAYHOUSE."

ALHAMBRA THEATER— Hill Near 7th

ALHAMBRA 2nd Run

LAST TIMES TODAY: JAMES OLIVER CURWOOD'S "GOD'S COUNTRY AND THE LAW."

BEGINNING TOMORROW:

NORMA TALMADGE IN "THE SIGN ON THE DOOR"

A "FIRST NATIONAL" ATTRACTION

ALSO

Harold Lloyd Comedy "I DO"

PANTAGES VAUDEVILLE— 7th St. at Hope

"AMERICA'S FINEST"—CONTINUOUS SHOWS, 1 TO 11 P.M.

EDDIE BORDEN and "Sir" James Dwyer.

Carlton Emmy—and his comical canines. The Charlotte Troupe—Tumbling Eccentriques. Scamp and Scamp—Novelty Comedians. Clever Acrobatic Pizza—Juanita Arenas and their company presenting "A Night in the Andes." Santucci—the chromatic accordeonist.

"BILL" DESMOND in "THE PARISH PRIEST"

PANTAGES BROADWAY— NOW PLAYING "Oklahoma Bob" Albright's Broadway Follies

PANTAGES BROADWAY

With HENRY SHERR in the big Girly Revue "Frivolity." Also HARRIET HAMMOND in the picture VIRTUE'S LOVE AFFAIRS.

MISSION THEATER— Broadway at 27th

INCOMPARABLE ACHIEVEMENT!

DOUGLAS FAIRBANKS "The Three Musketeers"

To fully enjoy this production it is essential you come at starting time. 11 a.m.—1:20 p.m.—3:55 p.m.—6:30 p.m.—9:05 p.m.

MOROSCO THEATER— MATINEE TOMORROW

OLIVER MOROSCO PRESENTS

TAILOR-MADE MAN

WITH BESSIE LYTON AND GAYNE WHITMAN. EVENINGS, 50c TO $1.50. MATINEES, 10c TO 50c.

MAJESTIC THEATER— MATINEE TOMORROW

Mats. Sun., Wed. and Sat. Eve., 50c to $1.

FIFTH BIG WEEK

William A. Brady's Comedy Triumph

"THE RUINED LADY"

With MARY NEWCOMB and EDWARD EVERETT HORTON

DE LUXE THEATER— OPP. WESTLAKE PARK

TODAY—WM. DE MILLE'S "THE LOST ROMANCE"

CONTINUOUS 2:30 TO 11:30 P.M.

GARRICK THEATER— "OVER THE HILL"

SECOND BIG WEEK

CINDERELLA ROOF — Sixth at Olive — Dance — No Place Like Home — Rudy Wiedoeft

FRIDAY MORNING

THOUSAND MO... POLICE NEED...

Conclusion of Conferen... Protection Difficulty

Discuss Byrnes's Syste... Guard Residence Par...

Ex-Chief's Praise It; S... Won't Solve Problem

Plans for more efficient protection for the residential of the city were discussed ... day when the Police Commit... the Chamber of Commerce me... the Chief of Police, two ... clubs, an ex-sheriff, a mem... the Council and representati... various civic organizations. ... committee will continue its ... sessions in an effort to find ... way of the problem. ... The opinion of the meetin... that the only way in which ... city can be given adequate ... protection is by appointing ... additional patrolmen. A system ... suggested by Ira W. Byrnes, ... who has been making a study of ... the situation here for ... whereby stations would be ... linked throughout the city, w... three minutes' run of any loc... Mr. Byrnes's system calls ... twenty-six stations, each cov... ering twenty-four miles square. ... Each will have four men in eac... station and patrol that locality ... each hour.

Shannon Crandall, who pres... sided on former Chiefs Pend... and Butler and former Si... Kincaid and asked their opinio... on proposed system. They s... that they had considered ... Byrnes's plan for some time ... and the power of the de... ment, the situation in the city ... never be met until nearly 1000 ... have been added to the force ... Police Commissioner De Coo...

A mother's f... food gives ba... a child uses ...

Grape-Nuts— "There's ...

Beware of Te...

Unhealthy soil kills the ... gums kill the best of teeth. ... keep the gums well. Wat... gums. This is a symptom ... four out of five people ove... Pyorrhea menaces the ... Not only do the gums rec... decay, loosen and fall out, ... germs lower the body's vit... ons ills.

To avoid Pyorrhea, visit ... tooth and gum inspection. ... Gums.

Forhan's For the Gums ... check its progress, if used ... ently. Ordinary dentifrices ... will keep the gums firm a... and clean. Start using it ... has set in, use Forhan's ac... consult a dentist immedia...

35c and 60c tubes. All d...

Formula of R. J. ...

Forhan Co., New York

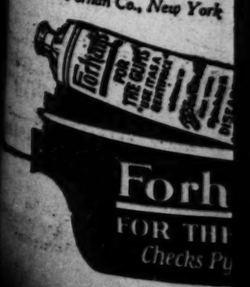

Forh... FOR TH... Checks Py...

ments—Entertainments

RIALTO BROADWAY NEAR 8TH
WORLD'S GREATEST MOTION PICTURE
GENUINE $1,000,000 ALL STAR CAST.
B. DE MILLE'S
AFFAIRS OF ANATOL
Today and Tomorrow. Last Times.
Florence's stupendous spectacle,
"EXPERIENCE"
with Featherstone and Marjorie Daw. "And now you have my vote, you'll never forget me."

DOLLAR THEATER— BROADWAY AT THIRD
THE PLAYHOUSE OF ORIGINALITY
Dear "Tom": As I surmised the critics are raving over this invincible picture. "Tom," it deserves kindness.
Sincerely, SID GRAUMAN.
AS MEIGHAN
CAPPY RICKS
from the story by PETER B. KYNE. Cast includes ANNA Q. NILSSON, THOMAS SANTSCHI.
Beginning Monday, Thur. H. Ince presents DOUGLAS MACLEAN in "PASSING THRU."
ORCHESTRA—MISCHA GUTERSON, CONDUCTOR
MIGHTY VOICED WURLITZER

Grand at 7th
Cinema
The Drama of a Woman Who Will With a Lie on Her Lips.
LY LAST DAY
and others in
HILD THOU
ST ME
ROW—GIGANTIC JOY BILL
AND BUSTER KEATON
In His First National Comedy "THE PLAYHOUSE."

ER— Hill Near 7th
LAST TIMES TODAY:
JAMES OLIVER CURWOOD'S
"GOD'S COUNTRY AND THE LAW."
NG TOMORROW:
TALMADGE
IN
ON THE DOOR"
TIONAL" ATTRACTION
ALSO
Comedy "I DO"

VILLE— 7th St. at Hill
CONTINUOUS SHOWS, 1 TO 11 P.M.
N and "Sir" James Dwyer.
inch. The Charlotte Troupe—Famous European Novelty Comedians, Clever Aerialists. A de Luxe company presenting "A Night in the Argentine."
DESMOND in ARISH PRIEST"

WAY— NOW PLAYING CONTINUOUS 1 TO 11
"Oklahoma Bob"
Albright's
Broadway Follies
in the big Girl Revue "STUNG."
"LIVE AND LET LIVE"

Broadway at Ninth
ABLE ACHIEVEMENT!
FAIRBANKS
Musketeers
t is essential you come at starting hours
1:55 p.m.—6:30 p.m.—9:05 p.m.

R— MATINEE TOMORROW
MORosco PRESENTS
OR-
DE MAN
TON AND GAYNE WHITMAN. EVENINGS, 25c TO $1.50.
MATINEE TOMORROW 2:15
Mats. Sun., Wed. and Sat., 25c and 50c. Eves., 25c to $1.
WEEK Thomas Wilkes Presents
ady's Comedy Triumph
INED LADY"
and EDWARD EVERETT HORTON
TODAY—WM. DE MILLE'S
THE LOST ROMANCE
CONTINUOUS 1:45 TO 10:30 P.M.
Bdwy. at 8th
R— "THE HILL"
D BIG WEEK
OF Dance, Dine and—Live
No Place Like It Anywhere
Rudy Wiedoft's "Californians"

THOUSAND MORE POLICE NEEDED.

Conclusion of Conference on Protection Difficulty.

William Byrnes's System to Guard Residence Parts.

Chief Praise It; Say It Won't Solve Problem.

How far more efficient police protection for the residential parts of the city were discussed yesterday when the Police Committee of the Chamber of Commerce met with Chief of Police, two former chiefs, ex-sheriff, a member of the police and representatives of various civic organizations. The committee will continue its investigation in an effort to find a solution of the problem.

The opinion of the meeting was that the only way in which the city can be given adequate police protection is by appointing additional policemen. A system was devised by Ira W. Byrnes, who has been making a study of the police affairs here for years, whereby stations would be established throughout the city, within a reasonable run of any locality. Mr. Byrnes's system calls for police stations, each covering about four miles square. He would have four men in each district and patrol that locality once each hour.

Chief Crandall, who presided, asked former Chiefs Pendegast and Butler and former Sheriff Hammel and asked their opinion of the present system. They stated that they had considered Mr. Byrnes's plan for some time and that it would undoubtedly increase the power of the department. The situation in the city will not be met until nearly 1000 men have been added to the force.

Police Commissioner De Coo was asked to state the opinion of the commission on the problem. He expressed the belief that nothing substantial can be done without a revision of the charter to permit of the employment of more policemen. He advocated an increase in the executive staff of the department but ended with the assertion that "we must have more men."

Those attending the conference were Sylvester Weaver, president of the Chamber of Commerce; Chief of Police Jones, Police Commissioners De Coo and De la Monte, Ira W. Byrnes, former Chiefs Pendegast and Butler, former Sheriff Hammel, Councilman Criswell, R. H. Raphael, R. W. Burnham, Roy Malcolm, R. T. Burge and R. W. Fridham.

LOSES SPEECH WHILE EATING.

Man Stricken Dumb Also is Unable to Hold Pencil, Surgeons Discover.

Rendered dumb by some strange ailment while eating in a cafe near Fifth and Hill streets yesterday, Robert R. Boykin, 28 years of age, believed to be from New Orleans, was taken to the Receiving Hospital and placed under observation by police surgeons. Boykin, who also was unable to write, was identified by letters in his pockets.

According to the police who made an investigation of the strange case, Boykin, who had been living at 247 South Main street, was able to talk yesterday morning. At about noon he was picked up speechless in the cafe. At the Receiving Hospital he seemed to be able to understand when spoken to but was unable to reply. He could not hold a pencil in his hand.

A mother's problem—what food gives back the energy a child uses up daily?

CHILDREN use up a tremendous amount of energy every day. Every mother of a healthy, sturdy youngster will testify to this. Children need richly nourishing food to supply this energy, and also to supply food for growth.

The selection of this food is your most important duty. You cannot give too much care to this matter. Grape-Nuts, the rich, wholesome cereal, made from whole wheat flour and malted barley, with milk or cream, supplies very necessary requirements for the growing child.

If you want to help your children to be rosy, sturdy, full of vitality and vigor, give them plenty of delicious Grape-Nuts, crisp, sweet and satisfying

Go to your grocer today and get a package of health-building Grape-Nuts. Give the youngsters this invigorating food with milk or cream, and see how they will thrive on it and grow strong, robust and sturdy.

Grape-Nuts—the Body Builder
"There's a Reason"

Beware of Tender Gums

Unhealthy soil kills the best of wheat. Unhealthy gums kill the best of teeth. To keep the teeth sound, keep the gums well. Watch for tender and bleeding gums. This is a symptom of Pyorrhea, which afflicts four out of five people over forty.

Pyorrhea menaces the body as well as the teeth. Not only do the gums recede and cause the teeth to decay, loosen and fall out, but the infecting Pyorrhea germs lower the body's vitality and cause many serious ills.

To avoid Pyorrhea, visit your dentist frequently for teeth and gum inspection. And use Forhan's For the Gums.

Forhan's For the Gums will prevent Pyorrhea—or check its progress, if used in time and used consistently. Ordinary dentifrices cannot do this. Forhan's will keep the gums firm and healthy, the teeth white and clean. Start using it today. If gum-shrinkage has set in, use Forhan's according to directions, and consult a dentist immediately for special treatment.

35c and 60c tubes. All druggists.

Formula of R. J. Forhan, D. D. S.

Forhan Co., New York Forhan's, Ltd., Montreal

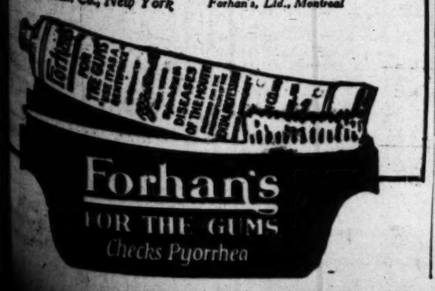

LICKLEY GIVEN HIGHER POST.

Is Assistant Superintendent of Schools Here.

Long War is Settled by Action of Education Board.

Procedure is Objected to by Two of Members.

Settling a fight that has raged for years, both above and below the surface of educational affairs in Los Angeles, the Board of Education yesterday elected Dr. E. J. Lickley, director of compulsory education, and child welfare, as an assistant superintendent of schools. The discussion, which split one board, and which was the indirect cause of one superintendent resigning, came up a week ago in a closed session of the present body. Over the vote of two members, however, the matter was settled yesterday.

On the motion of Miss M. Jessie York, board member, a report prepared by the committee of the whole was adopted. It created the position of another assistant superintendent and named Dr. Lickley as the man to fill the position. Those voting for the measure were Messrs. Bettinger, Elliott, Craig and Muma, and Miss York. Charles Seaman, president of the board, voted against the measure, as did Mary C. Millspaugh. Robert W. Odell declined to vote.

GIVES REASONS.

In voting against the measure, Mr. Seaman issued a statement to the board in which he said:

"I vote against this nomination not on account of the personality or qualifications of the nominee, with whom I have the most friendly relations, but because I believe it is not a good policy for this Board of Education to make such an appointment without a recommendation by the superintendent, or after a careful study of the whole situation by the board in conference with the superintendent.

"It would seem to be better for the welfare of the service first to show the need of such a position, then make an appointment after considering the best available candidates. This course, in my opinion, centers the responsibility and is more conducive to efficiency, confidence and harmony."

In a statement issued by Mrs. Millspaugh, following the vote, she intimated that the action of the board was unusual. Her statement reads:

"In voting against this report I wish to say that if the office had been created in the usual way I should have been in favor of it. I objected to the form of procedure. If the office is to be created I am in favor of Dr. Lickley to fill it."

Mr. Odell, in declining to vote, stated that he believed the position should first have been created and then filled by Dr. Lickley. He stated that he was in favor of the new position and believed Dr. Lickley the best qualified man to fill it, but that it was his opinion that the two moves should have been made separately.

Mr. Bettinger stated that the compulsory education department of Los Angeles has attained world-wide fame through the efforts of Dr. Lickley and that it was his opinion that, if the work of the department is to be furthered, recognition should be given the man responsible. He lauded the work of the department head and said that his work is recognized throughout the East as the most successful in America. Miss York added that she believed no one better than Dr. Lickley could be found and that his work is the most valuable in the school system, as it is realted solely to character building.

HERE EIGHTEEN YEARS.

Dr. Lickley has been with the Los Angeles schools for eighteen years. He is a graduate of New York City Normal School where he taught one year. He then came West and was admitted to the bar. Besides being director of the compulsory education and child welfare of the schools, he is secretary of the Church Federation, president of the City Social Service Commission, member of the County Public Welfare Commission and assistant professor at the University of Southern California, of which he is a graduate.

Dr. Lickley's term as director will conclude with the abolition of his department October 1. He will then become fifth assistant superintendent at a salary of $4200 a year.

Supt. Dorsey, who will be most vitally affected by the election of Dr. Lickley, refused to discuss the matter following the action of the board. Her answer to questions was merely, "I have nothing to say. I have nothing to say."

BOND SALE WAITS ON STEPHENS.

Request of Harbor Board Puts City Into Mess, Says Griswell Before Council.

President Criswell told his fellow members of the City Council yesterday that the Board of Harbor Commissioners had landed the city into a "mess" as the result of the action of the commission in urging the Council to sell at once $1,200,000 of 1919 harbor improvement bonds. The Council sold the bonds, said President Criswell, and now, he added, the harbor board desires the immediate sale of $1,600,000 of 1921 harbor bonds.

Assistant City Attorney Leach told the Council that the $1,200,000 of bonds is part of a block of $2,100,000 of 1919 harbor bonds, which can be used, under the terms of the city's signed agreement with the Salt Lake Railroad Company for no other purpose than the building of docks, a drawbridge and motor truck highway at Terminal Island.

The board is asking that $1,600,000 of the 1921 issue be sold in order to complete the construction of the Pacific Mail Steamship Company's docks and other wharves at the harbor. Action on the request was delayed until City Attorney Stephens files a written report as to the power of the Council temporarily to loan $500,000 from the 1919 bond fund to the harbor board to be repaid when the 1921 bonds are sold.

"ONE O'CLOCK SATURDAYS" Bullocks Los Angeles Bullock's closes Saturday at one o'clock Every Saturday Throughout the Year. Bullocks Los Angeles "ONE O'CLOCK SATURDAYS"

Misses' Fur-Trimmed Coats —at Bullock's

Never was the Mode more insistent about Fur

—You should know that at Bullock's the Mode for fur-trimmed Coats is revealed in numerous clever garments, for the miss and woman of slight and slender figure.

—Coats of elegant type, of rich, deep-textured Moussyne, the new coat material; of Veldyne, Marcella, Normandy, Ramona Cloth, Pavelaine, Orlandette, in styles exquisitely suitable for the small figure.

The Jenny Sleeve is emphasized in many models, the panel back, and occasionally elaborate embroidery. Also there are great wide cuffs which are interesting.

—Collars Hug the Throat and come chin high, a fashion endless in its possibilities of charm.

—The Coat Sketched on the Left—is of brown Normandy, with a charming cape back. Large beaverette collar. Lined throughout with brown crepe de chine. Price $55.00.

—And the Coat on the right is of dark blue Normandy, with large wolf collar. Priced at $75.00.

—Coats of the Mode for the Miss and Woman of Slight and Slender Figure—at Bullock's—Third Floor.

MILADY'S FUCHSIA HATS

EVERYWHERE IN MILLINERY—THE SHADES OF FUCHSIA! DELICATE SOFT LAVENDER, RANGING THROUGH TO DEEP PURPLE, AND ROSE AND RED, AND SUBTLE SHADOWINGS OF THESE — THUS ARE THE SHADES OF FUCHSIA.

AT BULLOCK'S — FUCHSIA HATS!

INSPIRING MATTERS OF ELEGANCE; DOWN DROPPING BRIMS; WIDE AND PICTURESQUE, ARE SMALL AND ADORABLE BUT ALWAYS THE FUCHSIA REPEATED IN ENDLESS LOVELY OVERTONES.

THIRD FLOOR — MILLINERY SECTION.

A Real Opportunity!

Skirts Cut, Basted and Fitted Without Charge

Today and Tomorrow —at Bullock's

—A special Bullock offer which includes a good selection of models and also—and this is particularly interesting—it includes the pleating and hemming of all steam-pleated skirts!

—These two days are surely going to be skirt days at Bullock's. And it is especially to refresh your mind as to the truly amazing array of beautiful skirting materials at Bullock's, suitable for skirts for dress, for business and for sports wear.

An Exceptional Price

—of $5.00 has been made for the *finishing* of steam-pleated skirts, though the pleating and hemming of these skirts will be without charge for these two days.

—*Hand-Pleated Skirts* will be basted and fitted at a price far below regular, but, should you wish them *finished completely*, a charge of $9.75 will be made, which is a great deal less than the ordinary price for this service.

—Shop for your skirt at Bullock's Friday and Saturday, by all means. A real opportunity not to be missed on any terms. All sizes, of course.

—Woolens Section, at Bullock's—Second Floor.

100 Silk Gowns, $3.95

—The tailored garments so much wanted, in flesh colored crepe de chine; strap shoulder or wing sleeve style. A very good value, indeed, at $3.95. Finished with hemstitching, shirrings and dainty ribbon bows. Sizes 15, 16 and 17 at $3.95.

—Radium Silk Vests, Bloomers, Chemise, $2.95

—In flesh or white. Dainty tucks and picoting trim them; the vests have ribbon strap tops, and the bloomers the open leg effect. The chemise have edgings of real filet lace; strap top. Exceedingly high values at $2.95.

—200 Pairs Satinay Bloomers, $1.45

—Elastic at knee and waistline, and small hemstitched ruffle to finish. Full through hips and reinforced. At Bullock's Women's Underwear Section—Today—Friday—Fourth Floor.

Golf

—Four-Piece Suits for Men, $57.50

—And they can be used for business, as well as golf, for they have both a pair of long trousers and a pair of knickers.

—In good-looking mixtures—tweeds, herringbones and homespuns, well tailored. Priced from $57.50 to $67.50.

—Men's Camel's Hair Golf Hose, $3

—You were surprised, weren't you, at the price? Bullock's bought an enormous number of these hose direct through the Bullock London office, and are thus able to sell these genuine imported Camel's Hair Golf Hose at $3.00 pair.

—Other Golf Hose from $2.50 to $15.00.

—Tom Logan Golf Shoe, $9.85

—"Positively the only shoe for golf," says the seasoned golfer. In tan or smoked Elk, with fiber soles, high or low, they are $9.85. The same shoe with spiked soles, $11.75.

—Grand Prize 31 Pwt. Golf Balls, 60c

—A very durable and lively golf ball, generally sold at a higher price, now 60c each; or $7.00 dozen.

—Separate Golf Knickers, $12.50 Pr.

—All sizes in tweeds, herringbones, and homespuns, at $12.50.

—Bullock's Golf Store—a good place to get golf-atmosphere—and Golf Accessories —Bullock's Hill Street Building, South.

10 Doz. Net Guimpes with Sleeves, $4.75

—Real Irish and Filet Laces

—Fall Neckwear—Specially priced—decidedly!

—Real Irish and Filet laces and bands of embroidered net used as trimming on fine net, make these guimpes truly exceptional values at $4.75. They were specially bought by Bullock's, to make an unusual offering of fine Neckwear at a moderate price for the Fall season. There are three styles, showing Tuxedo and Peter Pan collar effects, with sleeves to wear with jumper dresses.

—Also there are 6 dozen Guimpes of net trimmed in Real Laces and touches of hand embroidery on collars and vest, with Tuxedo and Peggy collars, which are to be quite as specially priced at $7.50.

—New Net Guimpes at Bullock's—Neckwear Section—First Floor.

700 Pairs New Style Fall Pumps, $8.50

—Really an economical price to pay for one's Fall Shoes, is it not? And these are strictly up-to-the-minute in design and material.

—Strap Pumps in black satin, black kid, patent leather and tan calf, in six new styles—true Bullock-Style-Supreme Shoes for Women at $8.50.

—At Bullock's—Section of Style-Supreme Shoes for Women —Fourth Floor.

Bullock Crepe Dresses $10.00

New Crepe Dresses— At Bullock's—

At $10.00! Haven't you a picture of rows and rows of charming dresses, like bright-colored flowers in a flower garden, all waiting for you to come to Bullock's and get them to help you be beautiful and fresh as a rose around the home?

—Sizes 16 to 42—Crepe Dresses, at Bullock's, in the Section of Inexpensive Wash Dresses for Women, Third Floor, across the Bridgeway.

Carriages, Perambulators Reduced.

—And the new prices are $29.75, $42.50, $49.50, $59.50 and $69.50, and there may be only one or two at each price, and no two of a kind.

—Fine reed carriages in ivory, gray, white, blue and mahogany finishes. A few fancy perambulators. Some are soiled from handling, but otherwise perfect.

—To prepare for the heavy stocks of Christmas time, this disposal is necessary. Don't fail to share.

—30 Collapsible Go-Carts, Reclining, spring seats, 10-inch rubber-tired wheels, at $11.75.

—20 Auto hood Go-Carts, extra large, 12-inch rubber-tired wheels, shock absorber springs—at $18.75.

—10 Tubular Frame Sulkies — with reclining backs—folding handles—$8.75.

—30 Jack-knife Go-Carts, improved with spring gears, 3-bow hoods — at $9.75 each.

—Bullock's Wheel Goods Section—Fifth Floor.

72 Marabou Capes at $5.75

—They make a smart wrap for early Fall, and if you are wise in such matters, you know already that Bullock's couldn't sell Marabou Capes ordinarily, at $5.75. You would be quite right, but these were a special purchase, as well as another group at $8.75. They come in the soft shades of natural or seal brown and in black. Ostrich trimmed or plain, and satin lined. Priced specially at $5.75 and $8.75.

At Bullock's—Neckwear Section—First Floor.

Women's Widening Sphere of Work, Play.

"BIG SISTERS" CARRY TRAYS.

Handsomely-Gowned Women in Role of Waitresses.

League Members Take Places of Girls on Strike.

Training Home Benefit Gets Hundreds of Patrons.

BY MYRA NYE.

While four "big sisters" of the league of the same name, Mrs. William Frederickson, Mrs. Rose Bryant, Mrs. John T. Coleman and Mrs. Frederick Hickok, were trying yesterday afternoon at the Cinderella Roof Garden to fill the places of the seventy waitresses who went out on a strike the night before, the girls themselves were in the alley back of the roof garden airing their grievances.

One by one the girls filed up the back stairs to meet the owner of the establishment and "demand their rights" while the dancing went on and handsomely-gowned women promenaded up and down the velvet-carpeted front stairs.

The function was a benefit for the Training Home for Girls maintained by the league, of which Mrs. E. B. Weirick is president. She, with the other four volunteers, donned Perky Peggy aprons. They carried trays; they poured water and listened to the numerous complaints of the slow service and continued to smile. But when they discovered that guests were coming to the number of 700, they were glad of the help thirty-five men summoned hurriedly from the Waiters' Association headquarters.

"You bet your sweet life, we will join the association, too, or that Big Sisters' League, or something, if it will get us a job," said one of the girls down in the alley.

"But you have some money," observed one of the Big Sisters, eyeing the fistful of silver the girl held.

"Yes, but they wouldn't let me for the red wig they made me wear nor for my henna and blue uniform I had to rig myself up in and she jerked it wrathfully out of its old newspaper covering. "I went a lot and all of us had to wear red hair to match, no matter what our natural bean has on."

The show went on, however, with great eclat.

There was the fashion revue of seven pretty girls, some of them daughters of club women; the revue directed by Florence Ryerson, member of the Southern California Press Club, a designer and writer of experience. They wore "flapper-frocks," Spanish organdies, charming Oriental negligees and the most fetching bathing suits seen this season.

Mrs. Weirick made a short talk, telling of the work of the league to keep the Training Home on Trinity street homelike and comfortable for girls who otherwise would be wards of the courts.

For Minnesota Folk.

Former Minnesota folk will have their annual fall picnic-reunion in Sycamore Grove tomorrow.

good
for what ails you

Food-iron is an all-round tonic, building true vitality in the blood. Medicinal iron isn't as natural. Food-iron is easily absorbed and effective.

You need but a small bit of food-iron every day, yet this need is vital. And you must get it in your daily food.

Raisins are rich in food-iron; and many are the ways to enjoy them. Once a day eat raisin pie, raisin bread, stewed raisins or cluster raisins. You'll benefit by your daily food-iron.

Raisins are the *Iron*-Food

ask for the

SUN-MAID

brand

They are most delicious

Why have freckles?

FRECKLE-OFF

will take them off in short time and keep them off the rest of your life. If single strength doesn't do it, double strength positively will.

Ask for FRECKLE-OFF. Be sure you get the jar with a silver label. Don't let them give you "something just as good"—it doesn't exist.

By mail, large jar, $1, from FRECKLE-OFF CO., 924 Black Bldg., Los Angeles.

Efficient Housekeeping

BY Laura A. Kirkman

PUTTING UP QUINCE.

Qince Preserves—Peel the quinces, cut in quarters or eighths, and core; cover with cold water and cook slowly till almost tender (if too tender it will become mushy and the pieces lose their shape.) Then weigh the cooked fruit and for each pound of it allow three-fourths of a pound of sugar. Mix this sugar with the water the quinces were boiled in, add the cooked sections, and continue to simmer till red. Turn into hot, sterilized jars and seal.

Quince Jelly—Boil quince pieces with skin on, add a few cores, till soft (about one hour) in water to cover; strain juice through double cheesecloth or through jelly bag and measure, setting aside one cup of sugar for every cup of this strained juice. Return it to fire and when it is again boiling, add the sugar. Let boil till it "jells" (in about twenty minutes) then pour into hot jelly tumblers which have been sterilized (that is, boiled ten minutes in clear water.) Cover when cold with paraffine.

Quince Marmalade—Pare quinces and cook these parings in just enough water to cover, for one hour. Then strain this juice through cheesecloth and put it back in the preserving kettle with the cored (and skinless) fruit cut into small pieces; let this cook till the quince pieces are very tender and press all through a sieve. Measure the puree and allow three-fourths cup of sugar for each cup of it. Reheat this puree, stirring constantly, and let boil twenty minutes, then add the sugar (which you have heated slightly in the oven) and continue to cook till thick. Store as jelly.

Quince-Apple Preserves—Fifteen large ripe quinces, one peck sweet apples, ten cups granulated sugar and two cups of water. Wipe quinces and apples and pare and quarter both, coring only the quinces, however. Place these pieces in the preserving kettle in alternate layers with the sugar; add the water and let stand overnight. In the morning put the kettle on the fire and let cook until tender and the syrup clear. Seal in hot, sterilized jars.

Baked Quince-Apple Marmalade—Two pounds quinces, one pound apples, sugar and sweet cider. Pare, quarter and core ripe quinces, also the apples. Place these pieces of both fruits in an ordinary baking dish and add one cup of sweet cider (or just enough to cover the fruit.) Cover and bake slowly in the oven until fruit is tender, adding more cider—or just plain water—as it becomes aborbed. Then measure the baked mixture and to each cup of it add three-quarters of a cup of sugar; put into the preserving kettle and cook until it becomes a jelly-like mass, stirring constantly, then store as jelly.

Cold Pack Quinces—Core, skin, and quarter the fruit, then blanch for one and a half minutes; cold-dip and put in hot, sterilized jars, filling the jar to within one-fourth inch of top with boiling-hot medium-thin syrup made by boiling three quarts of granulated sugar and two quarts of cold water together for five minutes. Partially seal and sterilize in boiling water (on a rack in a wash boiler) for twenty minutes. Then completely seal.

All inquiries addressed to Miss Kirkman, in care of the "Efficient Housekeeping" department, will be answered in these columns in their turn. This requires considerable time, however, owing to the great number received. So if a personal or quicker reply is desired, a stamped and self-addressed envelope must be inclosed with the question.—The Editor.

WAITRESSES STRIKE.

Cinderella Roof Girls, with Curls Hidden, Stage Demonstration.

With their bewitching red curls in their respective pockets, seventy blonde and brunette waitresses gathered yesterday at the back entrance of the Cinderella Roof, at Sixth and Olive streets, and staged a spectacular climax of what they termed a "sex strike." Most of the girls walked out the day before, when they learned that a policy contemplating substitution of men waiters for the women was considered by W. E. Kreiter, manager of the Cinderella Roof.

The red curl waving was occasioned by the fact that the girls were told to return yesterday for their pay. Immediately after the waitresses walked out Wednesday Mr. Kreiter obtained men waiters, and the roof was reopened. Some of the girls protested against retaining the red curls with which all the waitresses were equipped at the opening of the place. Some of the girls liked them so well they wore them all the time. The original agreement, according to the management, was that the girls were to pay for their curls. The girls staged their demonstration at the time when the Cinderella Roof was packed with the members of the Big Sisters' League.

WHY

DOES A MAGNIFYING GLASS MAKE SUNLIGHT HOT?

(Copyright, 1921, by The Wheeler Syndicate, Inc.)

The simplest explanation of this natural effect is to say that the magnifying glass increases the power of the sun's rays, just as it magnifies the apparent size of objects examined through it. But, as will be easily noticed, neither of these effects is attained unless the glass is held in a certain position—unless the rays of light passing through it are properly "focussed."

In the case of the sun's rays, if we hold the glass close to a sheet of paper or at a considerable distance from it, the light rays are increased only a comparatively small amount and little additional heat is apparent. By moving the glass backward and forward, however, we can concentrate or focus the entire light upon one very small point which soon becomes very hot and eventually bursts into flame. Here the effect is precisely the same as if we were attempting to magnify the size of an object, for the convex sides of the lens bend the light rays inward at a certain angle and, with these rays, concentrate the heat rays upon a limited area so that the amount of heat formerly spread over a large surface is now acting upon a small portion only. It is not the light of the sun that produces the fire, but the heat which accompanies this light and is apparent to the sense of touch rather than to that of sight. Both sets of rays, however, are bent in the same direction and in equal proportion, so that the one appears to be the result of the other.

Tomorrow—WHY is a small house called a "bungalow?"

The Daily Fun Hour.

BY HONOR WALSH.

RED AND BLUE.

As played in Philadelphia, this game takes the colors of the University of Pennsylvania, red and blue. Any college colors may be adopted, or, if preferred, the players may choose black and white, as these are more easily distinguished.

In Red and Blue one player chosen to be leader is called Punch. All the other players form two equal factions. The Reds must wear a red flower or a red ribbon; all who do not show a red ribbon or flower are Blues. (If black and white are chosen, each White ties a handkerchief around his left arm, and all without these handkerchief badges are Blacks.) The players do not divide at the beginning until the tagging signal is given.

Punch stands on a box with a pasteboard disk in his hand. This disk is blue on one side and red on the other (or black and white,) and is suspended from a small cord so that Punch can twirl it rapidly. The players must watch closely, as the side of the disk remaining visible when Punch stops twirling decides the tag. If red shows a Red may tag any standing Blue. This requires quick action, as the Blues all duck when they see the red color, and it is forbidden to tag a stooping player. Every player tagged drops out of the game, and the faction in the majority when Punch signals again wins the first round, scoring twenty-five points. Game is 100.

(Copyright, 1921, by Public Ledger Co.)

Fashion's Forecast

by Anabel Worthington

LADIES' DRESS.

The dress is made to slip over the head and is confined at the waist with a broad ribbon belt.

The ladies' dress is cut in sizes 36 to 46 inches bust measure. Size

36 requires 3 yards 36-inch bias print material with 1¼ yards 36-inch plain material. Price 15 cents.

The Fall and Winter issue of the Fashion Magazine is now ready. It contains over 300 styles, several dressmaking lessons, &c., and is undoubtedly a book which every woman who wants to dress well and wants to see her family well dressed should have. Price 10 cents a copy.

No patterns are kept in the Los Angeles office of The Times. To get patterns send the price, in stamps or well-wrapped coins, and the number and size of the patterns desired to this address:

FASHION DEPARTMENT,
Los Angeles Times,
230 S. Wells St.,
CHICAGO, ILL.

All orders will be handled by this branch office in Chicago and in order to eliminate the delay in forwarding we have arranged to have orders sent direct to the Chicago office.

The patterns will all be special patterns made for The Times.

SOCIETY.

BY VIRGINIA WOODS.

Two Brides and Young Matron.

Mrs. Paul B. Hammond (Harvie Wallis,) Mrs. Clark Bonner (Violet Shepherd,) two brides, and Mrs. Harry Borden (Sallie Bonner,) a former Los Angeles favorite, who arrived yesterday from San Francisco, will be honor guests at a tea to be given by Mrs. Forrest Quillian Stanton of 332 South Lucerne Boulevard next Tuesday afternoon. She has invited 200 of the younger matrons and girls, and is asking several to assist.

Mr. and Mrs. Hammond have just returned from their moneymoon in Europe. Mr. and Mrs. Bonner were married in the spring and this is the first time Mrs. Borden has been here for several years.

On Saturday Mrs. Clark Bonner and Mrs. Henry C. Lee are to give a bridge tea for Mrs. Bonner at the Los Angeles Country Club and will have fifty guests.

Mrs. Stanton's mother, Mrs. Charles Peyton of Virginia, will arrive next week, and Mrs. Stanton is arranging to entertain for her.

Musicale-Supper Party.

In honor of their son and daughter-in-law, Mr. and Mrs. Sydney Russell (Carlotta Rydman,) who are returning to their home in New York in ten days, Mr. and Mrs. William Henry Russell of 455 Lorraine Boulevard entertained thirty-five guests at a musicale and supper party last evening. Mrs. L. J. Selby sang and her daughter, Miss Ida Selby, played the piano.

Home from Beach.

Mr. and Mrs. Thomas Weeks Banks and their little son have just returned to their home on 410 South Van Ness avenue, after spending the summer with her parents, Mr. and Mrs. W. D. Woolwine in Hermosa Beach.

On Wednesday Miss Evelyn Douglass of Nashville, Tenn., will be their house guest, and Mr. and Mrs. Banks will entertain for her later. Since coming to Los Angeles, Miss Douglass has been extensively entertained. Mr. and Mrs. Woolwine will remain at the beach until the completion of their country home at Duarte in January.

To New Post.

Lieut. Wilbur S. Nye and his bride (Elleane Griffiths) left last evening for a few days' visit in San Francisco before going to his post of duty at Camp Lewis, Washington.

Since their return from their honeymoon, the couple have been much entertained. Prof. and Mrs. A. W. Nye of Ardmore avenue this city gave a dinner in their honor Monday evening and on Friday Mrs. Arthur Meade Brown of Pasadena entertained for them. The lieutenant's parents, Mr. and Mrs. William Putnam Nye of Covina, gave a family dinner in the couple's honor on Tuesday evening, and Mr. and Mrs. Frank Ohaven of Covina entertained for them on Sunday.

Home from Bay City.

Mrs. Helen Johnston, who has been visiting Mr. and Mrs. Hansen Wellbye at the Fairmont Hotel, San Francisco, has returned home. While the Pacific Fleet was in San Francisco, Mr. and Mrs. Wellbye gave a large tea in honor of Mrs. Johnston. On her way home Mrs. Johnston visited friends in Santa Barbara.

Moving to New Home.

Mr. and Mrs. J. B. Winston and their daughters, Misses Marguerite and Carolina Winston, will move tomorrow into their new home at 518 Lucerne Boulevard, Windsor Square.

Week-end at Beach.

Miss Katherine Torrance is spending the week-end at Hermosa Beach with friends, but will come to the city to assist at the moonlight festival and harvest moon dance to be held by the Assistance League tomorrow afternoon and evening at the home of Mrs. Queen W. Boardman, 8330 Sunset Boulevard.

Into New Home.

Mr. and Mrs. Blake Smith (Norris Johnston,) who recently were married, are to move into their Spanish flat at 2563 Fourth avenue next week.

Returning Next Week.

Mrs. Albert Hamilton Busch, who has been visiting in Newport, R. I., and New York, for several weeks, is expected home the first of next week and will return to the Ambassador.

Mrs. Woolwine on Trip.

Mrs. Thomas Lee Woolwine went to San Francisco Wednesday with her son, Tom Woolwine, Jr., who is to attend school there. She will be home Sunday.

At Dinner-dance.

Mr. and Mrs. Charles O. Canfield are to entertain tomorrow evening at a dinner-dance in Cocoanut Grove in honor of Mr. and Mrs. George Middleton of Pasadena. They will have ten guests.

Mr. and Mrs. Holterhoff.

Mr. and Mrs. Godfrey Holterhoff, Jr., are visiting in San Francisco, but will return a week from tomorrow. They returned home last week from Coronado, where they spent the summer.

Here for Horse Show.

Mrs. William Roch of San Francisco is here, having come to attend the Horse Show and San Fernando Fair, in which she has an entry. She entertained friends in her Horse Show box last evening and Mr. and Mrs. F. W. Kellogg of Altadena had a box party the night before.

Returning Monday.

Mrs. Rupert Hughes of 100 Fremont Place, who is visiting friends in San Francisco, is expected home next Monday.

At Spanish Dance.

The Spanish dance and supper party to be held in Cocoanut Grove at the Ambassador Tuesday evening is to be the setting for a party at which Mr. and Mrs. Kirk Johnson of Beverely Hills are to entertain.

At Luncheon.

Mrs. Wells Smith was hostess at a luncheon yesterday in honor of Mrs. Walter Furman (Gertrude Workman) of Tonkers, N. Y., who has been visiting here all summer.

BY ALTAR SOCIETY.

The Altar Society of the Plaza Church will give its monthly card party in the patio of the old Spanish church, 535 North Main street, at 8 p.m. Wednesday. Four prizes will be awarded.

"I got it!"

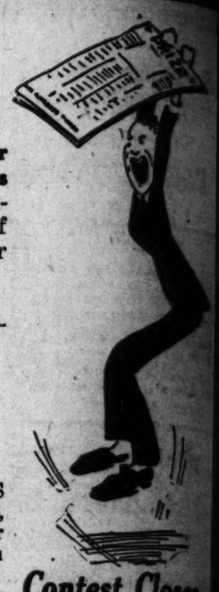

Someone in the near future is going to let out a big **Shout for Joy!** Someone is going to feel the thrill of **One Thousand Dollars All in a Lump!** And other folks will also hear the jingle of hundreds of dollars. There are 60 prizes in the puzzle game—one of $300, two of $200, two of $150, two of $100 and a shower of lesser sums.

THE LOS ANGELES TIMES WILL PAY $3378
in the most amusing and simplest puzzle game that ever entertained the readers of a newspaper.

Anyone Can Afford To Qualify For The 45 Bigger Prizes

No expense is involved beyond paying for the LOS ANGELES TIMES at regular rates. No soliciting is necessary. You may subscribe for yourself, or, if you prefer, you may send in a subscription for neighbor, relative or friend. An old subscription counts the the same as a new one. Anyone can fulfill the simple requirement.

One 3-months paid-in-advance subscription qualifies for Class B.
One 6-months paid-in-advance subscription qualifies for Class C.
One 12-months paid-in-advance subscription qualifies for Class D.

Contest Closes Sept. 30th

The Los Angeles Times Is The Only Los Angeles Newspaper To Reduce Its Subscription Price

THE TIMES, daily and Sunday, delivered by carrier, is now 90c per month. During the forthcoming months, it will print more news, features and attractions than ever before, making the world's largest newspaper the most stupendous money's worth on earth.

TOMORROW, Last Day of Special Dollar Awards!

Puzzle answers must reach THE TIMES by tomorrow noon in order to have an opportunity to win a special award. 10 one-dollar bills are being given each day this week as Rewards for Promptness. Each day 10 names are taken from puzzle answers received during the preceding 24 hours. All have an equal opportunity. For Thursday's awards see list below. Today's outcome will be published in Saturday TIMES.

How Many

visible objects can you find in the puzzle picture the names of which begin with "T"?

For the nearest correct lists of such names the LOS ANGELES TIMES will pay $337[illegible]

THURSDAY'S AWARDS

Mrs. G. H. Dean, Box 103, Azusa, Cal.

Mrs. B. A. Goodykoontz, 1[illegible] Tobey Street, Santa Barbara, Cal.

M. A. Browne, 605 N. Ardmore Street, Pomona, Cal.

J. H. Silverton, 1720 E. 61st Street, Los Angeles, Cal.

Mrs. Frances Carter, 1[illegible] E. Alvarado Street, Los Angeles, Cal.

E. M. Corbin, 820 North Ardmore Ave., Los Angeles, Cal.

Hazel McIntosh, Arlington, Riverside, Cal.

Sheila E. Mann, 4[illegible] Ave., Los Angeles, Cal.

J. Lincoln Myers, 110 Ave., Yorn Ave., Ontario, Cal.

C. Lena Shields, 718 E. Bath Street, Corona, Cal.

Rules of Contest

(1.) Any man, woman or child who is not connected with the Los Angeles Times in any capacity, or who is not a member of an employee's family, may compete.

(2.) All answers will be divided into four classes, each class will be judged independently, there will be fifteen prizes in each class. While anyone may compete in more than one class, or may submit more than one list of names, not more than one prize will be awarded to any individual, the largest award being given to him which any one of his lists entitles him to.

Class A—Open to all. Anyone may compete.

Class B—Open to those who send in a new or old three-month subscription to the daily and Sunday Times, or who renew their own subscription for three months, payment to be made in advance.

Class C—Open to those who send in a new or old six-month subscription to the daily and Sunday Times, or who renew their own subscription for six months, payment to be made in advance.

Class D—Open to those who send in a new or old twelve-month subscription to the daily and Sunday Times, or who renew their own subscription for twelve months, payment to be made in advance.

(3.) Contest closes Sept. 30, 1921, at 8 p.m. All answers must be deposited in The Times main office or Los Angeles branch office, or bear a postmark not later than that hour.

(4.) Answers may either be deposited in contest box in Times branch office, 619 South Spring street, or Times main office, First and Broadway, Los Angeles, or may be mailed to Puzzle Manager, Circulation Department, Los Angeles Times.

(5.) All lists of names should be written on one side of paper. Number sheets consecutively. Write your own name and address on each page in upper right-hand corner.

(6.) Only words appearing in English dictionaries will be considered. Slang and obsolete words are barred. Only words beginning with B will count.

Where plural is used, singular cannot also be used, and vice versa.

Only names of objects or parts of objects will count.

Words of the same spelling may be used only once, even though they apply to different objects.

An object may be named only once even if more than one of the same kind appear in the picture.

Parts of an object may be named in addition to the object itself.

Do not use hyphenated words (words spelled with a hyphen in standard dictionaries). Do not use compound words unless same are spelled as one word in standard dictionaries. (Contestants cannot invent new words by joining together two or more words.)

(7) The answer in each class having the nearest correct list of names of visible objects shown in the picture that begin with the letter "B" will be awarded first prize in that class, etc.

(8.) More than one person may co-operate in submitting a list of names, but only one prize will be awarded to any one household or group, which has been working together.

(9.) In the event of a tie for any prize, the full amount of the prize will be given to each tied participant.

(10.) A committee of well-known Los Angeles people having no connection with the Los Angeles Times will act as judges, their names to be announced in a few days. The judges will use Webster's New International Dictionary as their reference; participants agree to accept all decisions of the judges as final and conclusive.

(11.) Judges will meet on October 3, and announcement of prize winners and the best list of B words submitted as determined by them, will be published as soon thereafter as possible.

(12.) All questions or correspondence regarding the observation puzzle should be addressed to Puzzle Manager, Circulation Department Los Angeles Times.

Total Prizes $3378

		CLASS A Open to All No Subscription Necessary	CLASS B If 3-month Subscription Is Sent Now or Old	CLASS C If 6-month Subscription Is Sent Now or Old	CLASS D If 12-month Subscription Is Sent Now or Old
1st	Prize	$40	$100	$200	$[illegible]
2nd	Prize	$30	$ 75	$150	$ [illegible]
3rd	Prize	$20	$ 50	$100	$ [illegible]
4th	Prize	$15	$ 40	$ 75	$ [illegible]
5th	Prize	$10	$ 30	$ 50	$ [illegible]
6th	Prize	$ 8	$ 20	$ 40	$ [illegible]
7th	Prize	$ 6	$ 15	$ 30	$ [illegible]
8th	Prize	$ 4	$ 15	$ 20	$ [illegible]
9th	Prize	$ 3	$ 10	$ 20	$ [illegible]
10th	Prize	$ 2	$ 10	$ 15	$ [illegible]
11th	Prize	$ 2	$ 5	$ 10	$ [illegible]
12th	Prize	$ 2	$ 5	$ 10	$ [illegible]
13th	Prize	$ 2	$ 5	$ 10	$ [illegible]
14th	Prize	$ 2	$ 5	$ 10	$ [illegible]
15th	Prize	$ 2	$ 5	$ 10	$ [illegible]

Puzzle Coupon:

To be used by subscribers competing in Classes "B," "C" and "D." Inclose it with your list of names.

Puzzle Manager,
Los Angeles Times, Los Angeles, Cal.

Inclosed find $..... for which please send the Los ANGELES TIMES for a period of ..... months to

Subscriber's Name .....
Address .....
City ..... State .....
Date to Start Subscription .....

Credit the above subscription to me and enter my list of names in Class .....

Contestant's Name .....
Address .....
City ..... State .....

Make checks or money-orders payable to The Times Company, Los Angeles, Cal.
New Subscriptions or Renewals of Old Ones Only.

SUBSCRIPTION RATES

By Carrier: 1 mo. 90c; 3 mos. $2.70; 6 mos. $5.40; 12 mos. $10.80.

By Mail in Cal., Ariz., Nev., Utah; 1 mo. $1.05; 3 mos. $3.15; 6 mos. $6.30; 12 mos. $12.60.

By Mail, Colo., Idaho, Mont., New Mex., Or., Wash.: 1 mo. $1.50; 3 mos. $4.00; 6 mos. $8.00; 12 mos. $16.00.

By Mail, all other States, Territories and Mexico. 1 mo. $1.50; 3 mos. $4.50; 6 mos. $9.00; 12 mos. $18.00.

Contest Closes Sept. 30th

s Angeles
n Price
per month. During the
n ever before, making the

TIMES by tomorrow noon in or-
special award. 10 one-dollar bills
s Rewards for Promptness. Each
nswers received during the preced-
tunity. For Thursday's awards see
ublished in Saturday TIMES.

How Many

visible objects can you find in the puzzle picture the names of which begin with "B"?

For the nearest correct lists of such names the LOS ANGELES TIMES will pay $3378.

THURSDAY'S AWARDS

Mr. G. H. Gage, Box 1073, Anaheim, Cal.

Mrs. E. A. Goodfellow, 422 East Roby Street, Santa Barbara, Cal.

M. A. Browne, 626 N. Garfield Street, Pomona, Cal.

J. H. Silverton, 1121 W. 20th Street, Los Angeles, Cal.

Mrs. Pauline A. Cordner, 1207 E. Alexandria Street, Los Angeles, Cal.

R. M. Cordin, 829 North Kenmore Ave., Los Angeles, Cal.

Hazel McIntosh, Arlington Station, Riverside, Cal.

Sheila E. Moore, 4202 Griffin Ave., Los Angeles, Cal.

A. Lincoln Myers, 110 South Fern Ave., Ontario, Cal.

C. Lena Shields, 715 E. Bonita Street, Covina, Cal.

izes $3378

CLASS B If 3-month Subscription Is Sent Now or Old	CLASS C If 6-month Subscription Is Sent Now or Old	CLASS D If 12-month Subscription Is Sent Now or Old
$100	$200	$1000
$ 75	$150	$ 300
$ 50	$100	$ 200
$ 40	$ 75	$ 150
$ 30	$ 50	$ 100
$ 20	$ 40	$ 75
$ 15	$ 30	$ 60
$ 15	$ 20	$ 40
$ 10	$ 20	$ 35
$ 10	$ 15	$ 30
$ 5	$ 10	$ 20
$ 5	$ 10	$ 20
$ 5	$ 10	$ 20
$ 5	$ 10	$ 20

on. To be used by contestants in competing in Classes "B," "C" and "D." Inclose it with your list of names.

...es, Cal.

... for which please send the LOS ...

...ed of ..... months to ...

..... State .....

... Class .....

..... State .....

...ers payable to The Times-Mirror ... Los Angeles, Cal.
...newals of Old Ones Will Count.

HALE'S——341-345 South Broadway——Hale's

Bargains Out-of-the-Ordinary for Economy Friday

Hale's Economy Friday

More Business at Less Profit in the September Business Expansion

Kolynos Dental Cream
3 for 50c
...duct the price to 20c a tube.
...Tooth Paste, 3 tubes at ...3 for $1
(Hale's—Main Floor)

Window Shades
Mounted on ... 90c
The best water color window shades — white or green — are to be had at 90c Friday. Everyone knows the durability of Hartshorn rollers — and this price includes fixtures.
(Hale's—Basement)

Ben Hur Laundry Soap 6 Cakes, 25c
A well known laundry soap at a special price for Friday. Limit, 6 cakes to a customer. No telephone or mail orders. None delivered except with other goods.
(Hale's—Main Floor)

Rinso 4 Pkgs. 25c
"Rinso" takes the labor out of the family washing. With it you soak the clothes clean. Limit, 4 packages to a customer. No telephone or mail orders. None delivered except with other goods.
(Hale's—Main Floor)

—$1.75 Sheets, Bleached and Seamless, 81x90-inch . . $1.49
—$1.45 Sheets, Bleached and Seamless, 72x90-inch . . $1.29
—20c Heavy Unbleached Muslin, 36 inches wide 15c

...Pillow Cases, bleached, 42x36-in. size . . 35c
...Bleached Sheeting, linen finish, 81 inches ... 45c
...Table Damask, pretty patterns. Special ... $1.00
...Linen Pattern Table Cloths, 70x70-inch. $7.50
... $8.25

—15c Huck Face Towels, specials for Friday 12½c
—20c Crash Toweling, special price, the yd. . . 15c
—40c Turkish Toweling, bleached, heavy weight, yard 29c
—$2.75 Table Napkins, special price, doz. $2.25

40c Kiddie Cloth at 35c
...inted patterns.

45c Nainsook, Special, 35c Yd.
—fine quality for underwear.

30c Striped Outing Flannel, 20c
—Yard wide.

...Dress Ginghams, plaids, checks and ... 12c
...Kimono Flannel, figured patterns. The ... 30c

—45c Crepe Plisse, neat floral designs. The yard 35c
—75c Colored Gabardines for jumper dresses. The yard 50c
(Hale's—Main Floor)

$18.50 Fiber Rugs $11.95

9x12 Ft. Patterns that are appropriate for bedrooms.

$15.00 Fiber Rugs $8.75

6x9 Ft. Patterns for breakfast rooms, bedrooms, etc.

(Hale's—Fourth Floor)

3000 Yards Curtain Scrim 15c Grade at 10c

...Scrim with drawn work borders and colored figures in blue, rose, gold, etc. 15c regular. On sale Friday at 10c a yard.

...Curtain Marquisette in dark and medium ... Sale price, the yd. 10c
...Cretonnes in striped and floral designs. ... price, the yard 39c
...Remnants of Curtain Materials, net, marquisette, cretonne, madras, Swiss muslin, etc., Half ...
(Hale's—Fourth Floor)

Women's Lisle Hose 3 Prs. $1.00

Women's semi-fashioned mercerized lisle stockings, well reinforced. Black, white and brown. Regular 50c stockings on special sale Friday, 3 pairs $1.00.

"Maid O' Silk Stockings for women. We selected and made a feature of this brand because of the superior quality of the stockings. Black, white, brown, grey and Russian calf. Price $1.65

Children's 25c Sox, mercerized finish. White with fancy tops. Also plain colors. Sizes 5 to 9½ in the lot, but not all sizes in each line. Sale price 15c

Damaged Hose, silk, lisle and cotton hose for men, women and children. Great bargains at . . . . . ½ Price
(Hale's—Main Floor)

Undermuslins for Stout Women The "Mildred" Brand

"Mildred" undermuslins are dainty and well-made undermuslins for stout women. A collection of garments that have become a little soiled from handling and display are offered Friday at greatly reduced prices. They need to be laundered, but what does that matter in the face of savings so great?

...Corset Covers on sale at 75c
...& $2.25 Drawers on sale at $1
...& $1.95 Envelope Chemise $1
...Envelope Chemises $1.75
—$3.00 Envelope Chemises $2.00
—$2.25 Underskirts for $1.50
—$2.95 Nightgowns on sale at $2.00
—$3.95 & $5.00 Nightgowns for $3.00
(Hale's—Third Floor)

$1.00 Nightgowns 75c

...'s muslin nightgowns trimmed with embroidery, V neck, specially priced for Economy Friday. ...gowns and bloomers, of good quality batiste and ...crepe. $1.50 values for $1.00
...Envelope Chemises, trimmed with embroidery ... Economy price 50c
...Combination of wash silk, trimmed with lace. ... only 50c
...Outing Flannel Petticoats, plain white or pink ... stripes 85c
(Hale's—Third Floor)

Children's Rompers, Special, $1.00

Rompers for little tots of 6 months to 2 years. Cunning styles in checks and plain colors. Specials for Economy Friday at $1.00.

Infants' Mary Jane Pumps in white only. Specials for Friday $1.00
Children's Gingham Aprons, neat styles, in checks and plaids. 2 to 6 year sizes. Specials for Friday 60c

Knit Underwear Specials

Children's 85c Union Suits, light weight, fleece lined. Ankle length, high neck and long sleeves. 2 to 16-yr. sizes . . 65c
Women's 85c Fleece Lined Vests, light weight. High neck and long sleeves or Dutch neck and elbow sleeves. Regular and extra sizes 65c
Children's Fleece Lined Vests with high neck and long sleeves or Dutch neck and elbow sleeves. 12 to 16-yr. sizes for 50c. 6 to 10-yr. sizes for 30c
(Hale's—Third Floor)

Beautiful New Dresses

Special Values for Economy Friday

$15.95 and $19.50

—Some really wonderful new frocks are included at these two prices. More elaborate ones are to be had at $24.50. Materials, workmanship and styles are all of the type that usually means a much higher price.

—Fabrics are of tricotine, Canton crepe, Canton combinations, charmeuse, crepe satin and tricotine and satin.

FROCKS FOR STOUT WOMEN—Designed especially to slenderize the lines of the stout woman. Dresses of silk and woolens—priced as low as $22.50 and up to $49.50.

New Fall Coats at $19.50

Women's coats in up-to-date styles, materials and colors, specially priced for Economy Friday. Now is your chance to get a new coat at considerably less than you would ordinarily have to pay for it.

Women's Fall Suits $24.50

These suits have the longer coats of the new season and they are extremely smart. Made of black or navy tricotine and mannish mixtures. Other suits, fur and embroidery trimmed range in price from $29.50 to $45.00 and up.

Laces

15c Laces, cluny, filet and camisole laces and bands in white and cream color 10c
35c Laces, Calais vals, filet and novelty laces and bands in white and cream color 25c
$1.00 Laces, Venise lace allovers in white and cream color, 18 inches wide. Yard 75c

Embroideries

18c Embroideries, longcloth and Swiss edges in eyelet and blind patterns 10c
75c Embroideries, flouncings from 18 to 27 inches wide. Special price, the yard 50c
(Hale's—Main Floor)

Agents for Standard—New Idea Patterns.
(Hale's—Fourth Floor)

New Trimmed Hats $7.50

Stunning new black velvet hats trimmed with black vulture and coque feathers. Also dress hats and metallic and silk velvet combinations. Extraordinary values offered for Friday at $7.50.

—Banded Tailored Hats, chic new hats of Zibeline plush with beaver and white kid facings. All black, sand-and-black, sand-and-brown or navy-and-purple. Special price $5.00
(Hale's—Second Floor)

Economies From the Silk Section

Odd lots and broken lines of desirable merchandise at special prices.

—$1.75 Plaid Silk Poplins, in henna, rose, blue, tan, orange and pink. 36 and 40 inches wide $1.00
—$1.50 Silks, printed Georgette crepe, tricolette in tomato color and black satin messaline, at $1.00
—$1.75 Striped Silk Shirtings, in many desirable patterns and colors. 32 inches wide. The yard $1.00
—75c Plain and Jacquard Tussahs, navy, black, Copenhagen, white, etc. 36 inches wide. Sale price 50c
(Hale's—Main Floor)

Dress Goods Specials

—$1.25 Storm Serge, green, Cardinal, tan, brown, wine and gray. 42 inches wide. Sale price 79c
—$1.50 Cream Storm Serge, an exceptionally serviceable quality. 56 inches wide. Sale price $1.00
—$2.50 Fancy Coatings, plaids and mixtures. 56 inches wide. Special price for Friday $1.50
—$4.00 Coatings in fancy mixtures. 56 inches wide. Special price for Friday $2.00
—$2.75 Chiffon Panama, in brown and navy blue. 56 inches wide. Special price, the yard $1.75
(Hale's—Main Floor)

Regulation Skirts for School Girls . . $3.95

Regulation pleated skirts of navy blue storm serge. Hale specials at $3.95.
—Others made of French serge are $5.00.
(Hale's—Third Floor)

White Bungalow Aprons $2.00

Women's bungalow aprons of white cambric. Neat and attractive for house wear—also in demand with nurses. $4.00 values. Hale specials at $2.00.

—Kitchen Aprons, black and white checked aprons, gathered on waist band. $1.35 values for 85c
(Hale's—Third Floor)

Tie-on Sweaters for $2.00

Women's tie-on sweaters in heather mixtures. $3.50 values. Specials for Friday, $2.00.

$4.50 Silk Jersey Petticoats $2.95

Women's silk Jersey petticoats in two-toned and plain colors. All shades. $4.50 values for $2.95.
(Hale's—Third Floor)

Glove Economies

Imported Kid Gloves for women. A new shipment has just been unpacked. Overseam style with two clasps. White, black and an assortment of colors. A grade that has been $3.75. On sale Friday at $2.75

Long White Kid Gloves for women. First quality overseam gloves, in the 16-button length. $8.50 values. Friday specials, $4.75

Short Chamoisette Gloves, imported gloves with suede finish. $1.25 values for . . . $1.00

Short Silk Gloves, with two clasps. Slightly imperfect. $1.00 to $1.50 values for . . . 85c
(Hale's—Main Floor)

$6.50 Waists for $4.95

Waists and overblouses of Georgette and crepe de chine in various colors. An assortment of pretty styles worth $6.50, on special sale for Economy Friday, $4.95.

$2.00 Voile Waists, dainty styles in quite a variety. Long or short sleeves. Economy specials $1.25

Tricolette Overblouses, surplice style. Various popular colors. Specials for Friday $6.00
(Hale's—Third Floor)

Corsets for $1.50

Women's back-lace corsets with low or medium bust. Made of pink brocade and white coutil. Specials for Economy Friday, $1.50.

Bandeau Brassieres, with back or front fastening. Sizes 34 to 46 . . . . . 50c
(Hale's—Third Floor)

$2.50 Neckwear for $1.50

Vests with collar to match, made of net, lace and organdie. Also tuxedo collars and collar-and-cuff sets that are remarkably lovely. Specially priced for Economy Friday.

$2.00 Vests with collars and cuffs to match. Made of net and lace. Special price $1.00

New Drape Veils, an assortment of styles, plain and bordered. Black, brown or navy blue. $2.00 values for $1.00
(Hale's—Main Floor)

Grained Ivory Toilet Ware

$7.00 Hand Mirrors, with oval glass and long handle. Special $5.00

$5.00 Hair Brushes, specials for Friday $4.00

$1.25 Dressing Combs, of grained ivory. Friday specials 75c
(Hale's—Main Floor)

$2.00 Pearl Beads, for $1.50—24-inch necklaces, specially priced for Economy Friday.

$5.00 Canteen Purses, $3.50—Patent leather canteen purses with fittings, including mirror.
(Hale's—Main Floor)

$8.00 Marabou Scarfs and Capes for $5.00

Plain and ostrich trimmed styles. Black, seal brown and natural color. Specials for Economy Friday, $5.00.
(Hale's—Main Floor)

Men's Handkerchiefs

Men's 20c Handkerchiefs, some with colored borders. Specials for Friday at 10c
Men's Linen Handkerchiefs, all white, 50c values. Sale price, 3 for $1.00
(Hale's—Main Floor)

J. P. Coats' Crochet Thread

$1.50 BOX FOR $1.00

J. P. Coats' crochet thread in all colors and numbers. 10 balls to the box. We reserve the right to limit the quantity sold to a customer.
(Hale's—Fourth Floor)

MEN, WOMEN AND THINGS IN THE WORLD'S NEWS.

SANDRINGHAM HOUSE
COUNTRY HOME OF
THE KING OF ENGLAND

WILLIAM J. BURNS
AND
EDWARD J. BRENNAN
OPEN DETECTIVE SCHOOL
FOR AGENTS OF THE
DEPARTMENT OF JUSTICE

IN CEYLON
"MESSENGER BOYS"
CARRY WEIGHTS
MUCH HEAVIER
THAN THEMSELVES

Photo by Keystone Photo Service.

LAUNCHING OF THE "WEST CHOPAKA" AT THE PLANT OF THE LOS ANGELES SHIPBUILDING AND DRYDOCK COMPANY. LEFT TO RIGHT: JOSEPH THAW, PRESIDENT BETHLEHEM SHIPBUILDING COMPANY OF SAN FRANCISCO; FRED L. BAKER, PRESIDENT LOS ANGELES SHIPBUILDING AND DRYDOCK COMPANY; MRS. FRED L. BAKER; ERLE M. LEAP, VICE PRESIDENT OF LOS ANGELES SHIPBUILDING AND DRYDOCK COMPANY; MAYOR CRYER, AND MEYER LISSNER, WHO REPRESENTED THE UNITED STATES SHIPPING BOARD AT THE LAUNCHING.

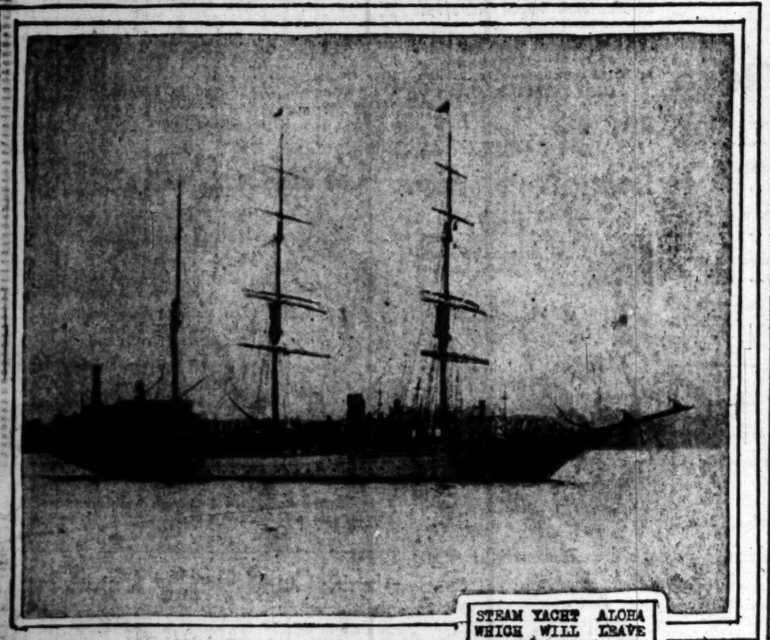

STEAM YACHT ALOHA
WHICH WILL LEAVE
NEW YORK SOON FOR
33,000-MILE CRUISE
AROUND THE WORLD

MR. AND MRS. ARTHUR CURTIS JAMES
OWNERS OF THE ALOHA

PRESIDENT HARDING REVIEWS WEST POINT CADETS.

Photos by Keystone View Co.

FRIDAY MORNING.

Grocers, too, will fill
bottles as you care to

You won't find a happ
ents if you search the

That's why we say D
Pick of the World."

The next time you or
RADO CLUB," then
nd bouquet flavor a
Word

Montgomery Bros.

Honest watch
Right 12 ahs.

$20.00

tifully Engrav-
Wear gold-filled
Gold or Silver
Fully war-

Times' Want A

Sundstrand

TEN HUND THOU MILL
0123456789

Indicator

always visible. Instantly shows
the number of figures that
have been registered on the

Sundstrand
Figuring Machine

Only 10 keys, one for each
numeral, and handles every
kind of figure work.

Let us show you on yours
own work.

H. E. Williamson, Dist. Mgr.,
502 Van Nuys Bldg.
Phone Main 7111.

Only 10 Keys to operate

For Lunch Today
Try a Cold Bottle of
Arden Certified
Milk
bottles of this wonder-
milk are served daily at the
FIVE
Boos Bros
Cafeterias
Better Milk Could
Not be Produced.
Are You Using "THE BEST"
In Your Home?

IN CEYLON "MESSENGER BOYS" CARRY WEIGHTS MUCH HEAVIER THAN THEMSELVES

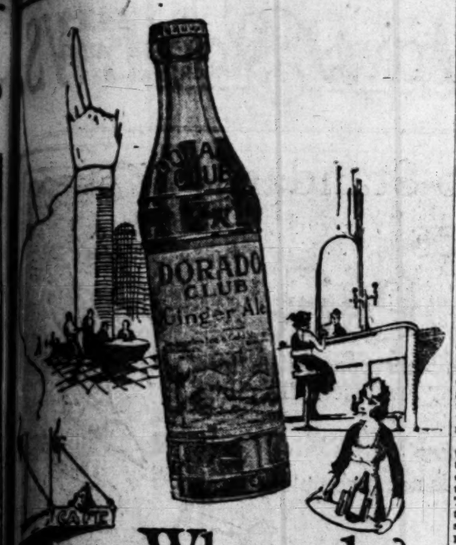

Where to buy Dorado Club Ginger Ale

DORADO CLUB Ginger Ale—as well as other DORADO CLUB Beverages—is obtainable at most clubs, cafes and fountains.

Grocers, too, will fill your order for as many bottles as you care to keep on hand.

You won't find a happier blend of pure ingredients if you search the Globe.

That's why we say DORADO CLUB is "The Pick of the World."

The next time you order Ginger Ale, say "DORADO CLUB," then notice the delightful tang and bouquet flavor and purity of this perfect blend

...mery Bros. This new model is the latest example of modern style

...watch ...ft 18 size.

$20.00

...ully Engraved gold-filled ...d or Silver ...Fully war...

—more than 10 different patterns of engraving to select from —all extra thin model cases.

Montgomery Bros. Jewelers Fourth and Broadway Los Angeles Established in 1881

...es' Want Ads are a service to readers. They are carefully classified and indexed. Thousands of people read them every day.

Grandstand THE HOUSE THAT MILL 0123456789 Indicator

...Instantly shows a number of figures that have registered on the Grandstand ADDING MACHINE

Only 10 Keys to operate

Lunch Today ...a Cold Bottle of ...n Certified Milk ...ttles of this wonderful milk are served daily at the FIVE Boos Bros Cafeterias

...Better Milk Could Not be Produced.

Try Using "THE BEST" in Your Home?

PRESIDENT HARDING REVIEWS WEST POINT CADETS.

...OF THE LOS ANGELES ...RT; JOSEPH TYMAN, ...N FRANCISCO; FRED ...D DRYDOCK COMPANY; ...RT OF LOS ANGELES ...AND MEYER LISSNER, ...D AT THE LAUNCHING.

STATE HIGHWAY WORK ASSAILED.

Orange County Chambers Hear Methods Criticised.

Report of Committee Names Specific Faults.

Says Sub-Grade Preparation is Vital to Success.

State highway construction policies are severely criticized in a report unanimously accepted at a meeting of the Associated Chambers of Commerce of Orange county at Huntington Beach, night before last. The report was submitted by the Good Roads Committee of the organization, the committee having appointed a special subcommittee for the purpose of preparing a report on the construction of good roads.

The report starts out by saying that the committee still suggests that the principal fact in the proper construction of paved roads is the thorough preparation of subgrades. The following specific criticisms of the State Highway Board's road construction are contained in the report:

"We are informed by your Good Roads Committee chairman that in making a trip to Bakersfield and return on the 4th and 6th inst., he observed the contractor working on the State highway near Bakersfield crowding the dirt shoulders with the grader away from the edges of the original concrete and pushing the same out and upon the many piles of sand and rock along the highway, placed there for the purpose of rebuilding and widening this pavement.

MIXED WITH DIRT.

"In many places this and rock was dumped within two and one-half feet to four feet distant from the edge of the original concrete, so that the dirt shoulders being removed preparatory to widening the pavement, had to be pushed out and upon the material that was to go into the new road. Either this sand and rock that had been mixed with the oiled dirt shoulders had to go into the mixture or be abandoned and in either case there would be a material economic loss and a large one in case of the former. Some of the pavement that had been retopped was very rough.

"Like the Ridge Road this particular stretch of road has been repaired and re-repaired to the extent that he doubts if there is a quarter of a mile of the original pavement that has not had some material repairing done thereon.

"Had the State law and county ordinances been enforced to the letter as regards the loads and gross weight of trucks, as well as the law enforcement of speed of same during the past several years, the damage to the highways of both State and county would have been materially reduced, thus saving the taxpayers of the State millions of dollars that otherwise have been largely wasted.

"If our State had conducted experimental work at the outset and continually, it would have cost pennies where faulty construction has cost dollars and the benefits thus derived from such experimental work would have redounded to the benefit of the several counties in their road-building policies. While it is too late to retrace that ground, it is not too late to provide, through experiments and otherwise, against other costly road failures in the future."

D. Eyman Huff, chairman, and the other members of his committee have been active in bringing about better road construction in Orange county. Their criticisms have been regarded as impartial and constructive, and in some instances they have been directed against construction policies used both by the State and by Orange county.

The report calls attention to the fact that the committee is composed of business men and farmers, who are not only keen observers of road conditions, but who have availed themselves of the observations, studies and conclusions of eminent engineers.

The report recommends that more attention be given to the matter of conducting experiments. It recommends that in cement construction, gravel, rock and sand be not dumped upon the ground, but that the material go directly from the washer to the mixer. "Slump" tests, colorimetric tests and other tests are recommended by the committee.

RADIO REPORT.

[BY U. S. NAVAL RADIO COMMUNICATION SERVICE.]

8 p.m., Sept. 21.—S.S. Arisonian, New York for San Francisco, 25 miles west of Los Angeles Harbor; S.S. Apus, Los Angeles Harbor for Honolulu, 75 miles west of Los Angeles Harbor; S.S. Solusa, Talara for San Francisco, 1175 miles south of San Francisco.

Noon, Sept. 22—S.S. Lake Hector, Seattle for New Orleans, 115 miles from Los Angeles Harbor; Tenchi Maru, bound for San Francisco, 140 miles southwest of San Diego; S.S. San Juan, Balboa for San Francisco, 600 miles from San Francisco.

[BY RADIO CORPORATION OF AMERICA.]

8 p.m., Sept. 21.—S.S. Creole State, San Francisco for Honolulu, 1090 miles from San Francisco; S.S. China, San Francisco for Singapore, 1800 miles from San Francisco; S.S. Matsonia, Honolulu for San Francisco, 1941 miles from San Francisco; S.S. Moji, San Francisco for Honolulu, 100 miles from San Francisco; S.S. Maunalei, San Francisco for Honolulu, 86 miles from San Francisco; S.S. La Placentia, Honolulu for Port San Luis, 626 miles from Port San Luis; S.S. Charlton Hall, Portland for San Francisco, 40 miles south of Hunt's Reef.

8 p.m., Sept. 22.—S.S. Kasasa, San Francisco for Yokohama, 400 miles from San Francisco; S.S. Ed Kingsley, Vancouver for Los Angeles Harbor, 290 miles north of Los Angeles Harbor; S.S. Redondo, Los Angeles Harbor for San Francisco, 111 miles south of San Francisco; S.S. B. J. Hanna, Los Angeles Harbor for Richmond, 261 miles from Richmond; S.S. Atlas, Richmond for Portland, 295 miles from Richmond; S.S. El Segundo, Richmond for Point Wells, 40 miles from Richmond; S.S. Queen, Los Angeles Harbor for San Francisco, 87 miles from San Francisco; S.S. La Placentia, Honolulu for Port San Luis, 358 miles from Port San Luis.

OFFSHORE RADIO.

[BY U. S. NAVAL RADIO COMMUNICATION SERVICE.]

HONOLULU, Sept. 21.—Arrived: S.S. Manoa, from San Francisco.

SAN FRANCISCO, Sept. 21.—Departed: S.S. Manchuria, for Honolulu; S.S. Sophie Christensen, for Callao; S.S. Montgomery City, for Boston; S.S. Henry T. Scott, for Los Angeles Harbor; S.S. Redlaf, for United Kingdom.

SEATTLE, Sept. 22.—Arrived: S.S. City of Pontiac, from the Orient; S.S. Charles H. Cramp, from the East Coast; S.S. Steel Exporter, from Europe. Departed: S.S. Liberator, for the East Coast.

PORTLAND, Sept. 22.—Departed: S.S. Eastern Glen, for Arica; S.S. Mauikea, for Honolulu; S.S. Katrina Luckenbach, for Seattle.

MEN'S SHOP TO OPEN.

Petrie, Inc., a new shop for men's wear, will be opened tomorrow at 324 West Sixth street. Mr. Petrie formerly was in charge of the London Shop of the B. H. Dyas Company. With him will be associated Phil Bettigen and "Doc" Driver. Mr. Petrie announces that the shop will carry several exclusive lines of men's imported wear.

SHIPPING.

LOS ANGELES HARBOR.

ARRIVED—THURSDAY, SEPT. 22.

Steamer Harvard, Capt. Rogers, San Francisco, 10 a.m.
Steamer Tahoe, Capt. Tietjen, Aberdeen, 7 a.m.
Steamer Admiral Evans, Capt. Borg, Portland.
Steamer Multnomah, Capt. Clemenson, Portland, 6 a.m.
Steamer Humboldt, Capt. Baughman, San Francisco, 4 a.m.
Steamer Wapama, Redondo Beach, 9 a.m.
Steamer Col. E. L. Drake, Willbridge, 10:30 a.m.
Steamer Yosemite, Puget Sound, 2 p.m.
Steamer Planet, Astoria, 8 a.m.
Steamer Florence Olson, Aberdeen, 10 a.m.
Steamer Easley City, Galveston, (Sept. 21.)
Steamer Whittier, San Diego, 8 a.m.
Motorship Wm. Donovan, Aberdeen, 1 a.m.
Steamer Thomas Crowley, Aberdeen, Sept. 21, 9 p.m.
Steamer Edna, Aberdeen, 10:45 a.m.
Steamer Eugenia, Eureka, 9:30 a.m.

SAILED—THURSDAY, SEPTEMBER 22.

Steamer Harvard, Capt. Rogers, San Francisco, 2 p.m.
Steamer Multnomah, Capt. Clemenson, San Diego, 10:30 a.m.
Steamer Humboldt, Capt. Baughman, San Francisco, 9:30 p.m.
Steamer Helene, Capt. Anderson, Willaro, 2 a.m.
Steamer Lehigh, Capt. Dowling, San Francisco, Sept. 21, 2 p.m.
Steamer Shinyo Maru, Capt. Chalmers, Nagasaki, 1:40 p.m.
Steamer Whittier, San Diego, 8:30 a.m.
Steamer R. P. Rithet, Capt. McKellar, San Francisco, 10:30 a.m.
Steamer Col. E. L. Drake, Albion, 2 a.m.
Steamer Daisy Freeman, Portland, 2 p.m.
Steamer Arizonan, Capt. Anderson, San Francisco, 6 p.m., Sept. 21.

PASSENGER SCHEDULE.

TO ARRIVE.

Sept. 23—Yale, San Francisco, 10 a.m.
Sept. 23—Harvard, from San Francisco, 10 a.m.
Sept. 24—Queen, from Puget Sound, 4 p.m.
Sept. 24—Admiral Evans, San Diego, 7 a.m.
Sept. 24—Yale, from San Francisco, 10 a.m.
Sept. 25—Admiral Schley, Puget Sound, 4 p.m.
Sept. 26—Humboldt, San Francisco, 6 a.m.
Sept. 26—Admiral Farragut, Puget Sound, 4 p.m.
Sept. 27—Multnomah, San Diego, 7 a.m.
Sept. 27—Hartwood, Aberdeen, 2 a.m.
Sept. 28—President, Puget Sound, 11 a.m.

TO DEPART.

Sept. 23—Admiral Evans, San Diego, 10 a.m.
Sept. 23—Yale, San Francisco, 2 p.m.
Sept. 24—Admiral Evans, Portland, 10 a.m.
Sept. 24—Queen, Puget Sound, 10 a.m.
Sept. 24—Wapama, San Francisco, 4 p.m.
Sept. 26—Harvard, San Francisco, 5 p.m.
Sept. 27—Yale, San Francisco, 3 p.m.
Sept. 27—Admiral Schley, Puget Sound, 10 a.m.
Sept. 27—Multnomah, Portland, 10 a.m.
Sept. 28—Harvard, San Francisco, 3 p.m.
Sept. 28—President, San Francisco, 10 p.m.

CATALINA SERVICE.

Steamer Avalon sails daily from Wilmington at 10 a.m., returning at 8:30 p.m.

IN PORT.

Dutch steamer Semiramis, Southwestern shipyard.
Steamer West Montop, Watchhorn basin.
Steamer West O'Ross, Watchhorn basin.
Steamer West Prospect, Los Angeles shipyard.
U. S. battleships New Mexico, Idaho, Mississippi, Tennessee, Arizona, Nevada, Oklahoma and Texas, at anchor.
U. S. cruiser Frederick and fleet train, at anchor.
Schooner Lyman L. Merced, Consolidated Lumber Co.
Steamer San Joaquin, in dry dock, L. A. & A. D. D. Co.
Steamer Wapama, Southern Pacific wharf.
Schooner Rose Mahony, at anchor.
Steamer Washtenaw, at anchor.
Steamer Claremont, inner harbor.
Steamer Quinault, inner harbor.
Steamer Rosalie Mahony, inner harbor.
Steamer Balco, Hammond Lumber Co.
Steamer Florence Olson, inner harbor.
Steamer Thomas Crowley, inner harbor.
Steamer Tahoe, inner harbor.
Steamer Admiral Evans, Pacific Steamship Co.
Steamer Saginaw, Consolidated Lumber Co.
Steamer Edna, inner harbor.
Steamer Col. E. L. Drake, Standard Oil Co.
Steamer Yosemite, inner harbor.
Steamer Pavel, Hammond Lumber Co.
Steamer Easley City, Pier A.
Motorship Wm. Donovan, inner harbor.

COASTWISE CARGO CARRIERS.

Steamer Eureka, Astoria, Sept. 16.
Steamer Pinto, Aberdeen, Sept. 17.
Steamer Daisy Gadsby, Aberdeen, Sept. 17.
Steamer E. D. Kingsley, Vancouver, B. C., Sept. 18.
Steamer Santa Alicia, Astoria.
Steamer Ryder Hanify, Portland, Sept. 19.
Steamer Fort Angeles, Puget Sound, Sept. 18.
Steamer Arctic, Mendocino.
Steamer Coquille River, Fort Bragg, Sept. 20.
Steamer Wahkeena, Portland, Sept. 21.
Steamer Trinidad, Astoria, Sept. 20.
Steamer Santa Rita, Everett, Sept. 21.
Steamer San Diego, Tacoma, Sept. 21.
Steamer Brunswick, Fort Bragg, Sept. 21.
Steamer Carlos, Aberdeen, Sept. 21.
Motorship Lomax, Aberdeen, Sept. 21.
Steamer Bandon, Coquille River.
Steamer Daisy Matthews, Portland.
Steamer Daisy Putnam, Portland.
Steamer Shasta, Aberdeen.

SCHEDULED ARRIVALS.

(Cargo Carriers Only.)

FRIDAY, SEPTEMBER 23.

Steamer Eureka, from Redondo Beach.
Steamer Montgomery City, from San Francisco.
Steamer Coquille River, from Fort Bragg.
Steamer Idaho, from Aberdeen.
Steamer Daisy Gadsby, from Aberdeen.
Steamer Fort Angeles, from Puget Sound.
Steamer Meriden, from Mollendo.
Steamer Ryder Hanify, from Portland.
Steamer Fred Lockenbach, from San Francisco.
Steamer Andrea F. Luckenbach, from New York.

SATURDAY, SEPTEMBER 24.

Dutch steamer Noorderdijk, from Rotterdam.
Steamer Barry Luckenbach, from San Francisco.
Steamer Brunswick, from Fort Bragg.
Steamer E. D. Kingsley, from Vancouver.
Steamer Trinidad, from Astoria.

SUNDAY, SEPTEMBER 25.

Steamer Wahkeena, from Portland.

MONDAY, SEPTEMBER 26.

Steamer Carlos, from Aberdeen.
Steamer Alaskan, from Boston.
Steamer San Diego, from Tacoma.
Steamer Charles Hall, from San Francisco.
Steamer Santa Rita, from Everett.

SCHEDULED DEPARTURES.

(Cargo Carriers Only.)

FRIDAY, SEPTEMBER 23.

Steamer Col. E. L. Drake, Honolulu.
Motorship Sierra, Aberdeen.
Steamer Wilipola, San Francisco.
Steamer Quinault, Willapa.
Steamer Claremont, Aberdeen.

OFF SHORE—EN ROUTE.

Steamer Alaskan, New York, Sept. 7.
Danish steamer Bolivia, Hamburg via Flushing, Sept. 15.
Steamer Eastern Sailor, Antwerp, via Liverpool, Sept. 10.
Steamer Rotarian, Buenos Aires via Para, Sept. 13.
Steamer West Jena, Hongkong; repairing at shanghai.
Steamer Wallingford, Valparaiso, Sept. 7.
Steamer Meriden, Mollendo, via Balboa, Sept. 7.
British steamer Artigrant, Liverpool, Sept. 8.
Steamer Atlanta City, Shanghai, Sept. 10.
Norwegian steamer Jo Habra, Tacoma, Sept. 8.
British steamer Melville Dollar, Boston, Sept. 3.
British steamer Stanley Dollar, New York, Sept. 4.
Steamer Fairhaven, Salina Cruz, Sept. 13.
Steamer F. J. Luckenbach, New York, Sept. 15.
Dutch steamer Noorderdijk, Rotterdam, via Balboa, Sept. 15.
Steamer Andrea F. Luckenbach, New York, via Balboa, Sept. 15.
Japanese steamer Ginyo Maru, Hongkong, Sept. 6.
Steamer Floridian, New York, Sept. 14.
Steamer Iris, New Orleans, Sept. 14.
Steamer Montgomery City, San Francisco, Sept. 21.
Steamer La Habra, Tocadilla, Sept. 6.
Steamer Charles H. Cramp, S. F. & P. S.-New York.
Steamer West Hesslar, Seattle, Sept. 11.
Motorship Kenpeconit, New York, Sept. 17.
Steamer Lansing, Honolulu, Sept. 17.
Steamer Alaskan, New York via Balboa, Sept. 16.
Steamer Henry S. Grove, New York, Sept. 18.
Steamer Cape Romain, Mobile, Sept. 17.
Steamer West Idaho, Philadelphia, Sept. 19.
Steamer Depere, Valparaiso, Sept. 12.
Steamer Mobile City, Baltimore, Sept. 18.
Steamer Hattie Luckenbach, New Orleans, via Balboa, Sept. 18.
Steamer Stanley Dollar, Baltimore, Sept. 20.
Steamer Alaskan, New York, via Balboa, Sept. 16.
Steamer Knoxville City, New Orleans, via Balboa, Sept. 19.

OFF SHORE—LOADING.

Japanese steamer Bokuyo Maru, Hongkong.
Japanese steamer Chicago Maru, New Orleans.
Japanese steamer Hayo Maru, Boston.
Japanese steamer Rakuna Maru, Valparaiso.
Steamer Robin Goodfellow, New York.
Steamer Talus, Portland, Me.
Steamer Venezuela, Baltimore.
Steamer Cape Henry, Baltimore.
Steamer Meredith, Boston.
Steamer Penobscottan, Boston.
Steamer Pleiades, New Orleans.
Steamer Edward Luckenbach, New York.
Steamer Julia Luckenbach, New York.
Steamer Steel Ranger, New York.
Steamer Steel Worker, New York.
Steamer Obidan, Philadelphia.
Steamer Pomona, Antwerp.
Steamer West Iswick, Antwerp.
Steamer West Katrin, Antwerp.
Steamer West Parelon, Antwerp.
Steamer West Caleta, Singapore.
Steamer Bruh, San Francisco, Portland, Me.
Steamer Springfield, Portland, Me.
Steamer Harry Luckenbach, Seattle-New York.
Steamer Liberator, Puget Sound-Baltimore.
Steamer Celegal, Puget Sound-Europe.
Steamer Wilfare, Puget Sound-Baltimore.
Steamer Katrina Luckenbach, San Francisco-Baltimore.
Steamer Minnesotan, Puget Sound.
British steamer Architect, Liverpool.
Steamer Pennsylvanian, New York.
Steamer Steel Inventor, Avonmouth.
Steamer Canadian Farmer, B. C. ports.
Steamer Canadian Observer, B. C. ports.
Steamer Stockton, Honolulu.
Steamer Wilfare, Puget Sound-New York.
Steamer Cold Harbor, Portland, Me.

CHANGE OF MASTERS.

Steamer Hawarden, 3745 tons; Rialmer Anderson, vice A. G. McNeill.
Steamer Coquelle, 54 tons; Peter M. Pedersen, vice Johannes Halvorsen.
Steamer Queen, 1672 tons; Fred Nystrom, vice T. H. Cann.
Steamer Sophie Christensen, 370 tons; H. A. Friese, vice M. McCarron.

TIDE TABLE.

Tides are given in the order of their occurrence on some days but three tides occur, the fourth tide occurring the following morning. Heights are reckoned from mean lower low water.

		High	Low	High	Low
Friday,	Sept. 23..	1:15	5:51	12:34	8:20
		3.8	2.6	5.2	1.2
Saturday,	Sept. 24—	3:03	7:14	1:57	9:58
		3.8	2.0	5.4	1.0
Sunday,	Sept. 25—	4:40	9:27	3:34	11:07
		4.1	3.0	5.5	0.6
Monday,	Sept. 26..	5:44	11:00	4:56	.....
		4.1	3.4	5.4	0.0
		Low.	High.	Low.	High.
Tuesday,	Sept. 27..	12:05	6:29	12:09	6:03
		0.3	5.1	0.0	5.1
Wednesday,	Sept. 28..	12:40	7:07	12:54	7:00
		0.0	5.0	0.4	5.0
Thursday,	Sept. 29..	1:20	7:45	1:42	7:51
		—0.1	5.1	0.9	5.4

NAVAL ORDERS.

[EXCLUSIVE DISPATCH.]

WASHINGTON, Sept. 22.—Naval orders: Rear-Admiral N. A. McCully to control forces, Atlantic Fleet.

Commander C. T. Osborn to U.S.S. Relief.
Commander W. T. Smith to Division 7, Pacific Fleet.

Commander R. R. Stewart to U.S.S. Mercy.
Lieut.-Commander I. F. Bronner to home.
Lieut.-Commander J. F. Gilliam to Annapolis.
Lieut.-Commander C. B. Hoey to Annapolis.
Lieut.-Commander H. V. Lubenkard to Annapolis.
Lieut.-Commander W. W. Monk to Annapolis.
Lieut.-Commander J. W. Murphy to Annapolis.
Lieut.-Commander J. W. Steger to Annapolis.
Lieut.-Commander R. O. Wilt to Annapolis.
Lieut. Davenport Browne to Division 7, Pacific Fleet.

Lieut. R. M. Eachus to air force, Pacific Fleet.
Lieut. F. C. Prochaska to air force, Pacific Fleet.
Lieut. H. F. Floyd to Annapolis.
Lieut. A. I. Price to Philadelphia.
Lieut. H. A. Reynolds to U.S.S. Connecticut.
Lieut. T. L. Sprague to air force, Pacific Fleet.
Lieut. F. C. Weaf to Mare Island.
Lieut. W. M. Wynne to U.S.S. Tacoma.
Lieut. W. C. Doate to Hampton Roads.
Lieut. G. E. Ernest to U.S.S. Nokomis.
Lieut. J. J. Hunter to U.S.S. Eagle 33.
Lieut. Frank Jurgensen to Boston.
Lieut. E. G. Nolen to U.S.S. T-2.
Ensign C. D. Belting to destroyer force, Pacific Fleet.
Ensign A. S. Billings to air force, Pacific Fleet.
Ensign Harold Coldwell to U.S.S. Connecticut.
Ensign T. S. Combs to U.S.S. Connecticut.
Ensign F. O. Jones to U.S.S. Connecticut.
Ensign O. R. Miner to U.S.S. Connecticut.
Ensign F. M. O'Leary to U.S.S. Connecticut.
Ensign H. D. Purcell to U.S.S. Connecticut.
Ensign A. F. Smith to destroyer force, Atlantic Fleet.
Ensign L. C. Summers to Hampton Roads.
Ensign D. F. Wooth, Jr., to U.S.S. Connecticut.
Lieut.-Commander M. T. Clement to Pearl Harbor, T. H.
Lieut.-Commander F. E. Garrison to U.S.S. Delaware.
Lieut.-Commander O. C. Thomas to home.
Lieut. Hyman Mann to U.S.S. Minnesota.
Lieut.-Commander O. L. Cosgar to U.S.S. Connecticut.
Lieut. W. J. Carter to Fifth Naval District.
Lieut. F. W. Hathaway to U.S.S. Kittery.
Lieut. M. S. Hirshorn to U.S.S. Wyoming.
Ensign G. P. Smallman to Washington.
Lieut.-Commander F. J. Seligo to Philadelphia.
Gunner K. R. Pitcher to air force, Pacific Fleet.
Pharmacist R. M. Dunphy to Annapolis.
Lieut. G. A. Bergen to U.S.S. Quincy.
Lieut. M. J. McNulty to air force, Pacific Fleet.
Lieut. R. B. Rodenbaugh to home.
Lieut. Barrat Studley to air force, Pacific Fleet.
Ensign H. V. Perron to air force, Pacific Fleet.
Lieut.-Commander A. H. George to home.
Lieut. B. R. Auenwald to air force, Pacific Fleet.
Lieut. C. G. Duncan to Hampton Roads.
Lieut. M. F. Eddy to air force, Pacific Fleet.
Lieut. F. T. Ellstrock to air force, Pacific Fleet.

MARINE ORDERS.

Maj. T. S. Clarke to Quantico, Va.
Capt. L. H. Miller to Camp Benning.
Capt. W. W. Walker to Syracuse, N. Y.
Capt. T. A. Snow to Oklahoma City, Okla.
Second Lieut. H. R. Darr to Washington.
Lieut.-Commander J. Meriner to San Francisco.
Capt. E. H. Jenkins to Quantico, Va.
Capt. L. G. Merillo to Hawaii.
Capt. G. H. Martin to Manila.
Capt. J. F. Moriarty to San Francisco.
Capt. W. Belt to Guam.
Second Lieutenants to Quantico, Va.: R. S. A. Gladden, C. I. Eldridge, J. D. Christian, D. H. Davis, F. C. Hall, E. M. Pate, F. A. Pollock, R. S. Roberts, F. M. Wulbern, W. G. Brice, L. Whitaker, C. E. Landon and J. R. Street.
Capt. M. Kearney to Guam.
First Lieut. C. W. Henkle to Quantico.
First Lieut. F. R. Moore to San Diego.
First Lieut. R. W. Garvin to Camaguey, Cuba.
First Lieut. D. Kendall to Second Brigade, D. R.
First Lieut. A. Ogle to Second Brigade, D. R.
Second Lieut. H. R. Ennart to Quantico.
Second Lieut. J. D. Waller to Second Brigade, D. R.
Second Lieut. F. P. Snow to Second Brigade, D. R.
Quartermaster Clerk C. Sebek to Guam.
Lieut.-Col. G. Bishop to Western Recruiting Division.
Maj. F. P. Forrest to Department of Pacific.
Col. O. T. Pfeiffer to Department of Pacific, California.
Capt. R. P. Price to Quantico.
Capt. W. Thomason to Hampton Roads.
Second Lieut. W. H. Fagt to U.S.S. Niagara.
Capt. H. K. Pickett to Second Brigade, D. R.
Second Lieut. D. A. Stafford to Philadelphia.
First Lieut. M. S. Alban to Portsmouth, N. H.
First Lieut. F. E. Goettge to Quantico.
First Lieut. B. McArthur to Quantico.
First Lieut. E. A. Craige to Quantico.
First Lieut. Willard Elmore to Quantico.
First Lieut. C. M. Portis to Quantico.
Second Lieut. R. F. Simpson to Pensacola, Fla.
Second Lieut. L. E. Marie to U.S.S. Nevada.
Second Lieut. E. F. O'Day to U.S.S. Delaware.
Second Lieut. W. W. Wenninger to Pacific Fleet.
Second Lieut. B. A. Van Moss to Portsmouth, N. H.
Second Lieut. E. S. Pritchett, honorably discharged.
Capt. L. E. Woods to Pittsburg.

TO BAR OIL DRILLING.

Supervisors Order Ordinance Drawn Affecting Los Cerritos Zone.

An extended discussion took place at a meeting of the Board of Supervisors yesterday morning regarding the Los Cerritos residence district, just north of Long Beach. The County Counsel was ordered to draw a new ordinance which will prohibit drilling for oil in the major portion of this district.

NICOLAUS WILL FILED.

Widow of Glendale Pioneer Executor; Two Sons in Southland.

The will of Henry Nicolaus, California pioneer of Glendale, who died on the 9th inst., leaving an estate valued at $65,000, was filed for probate yesterday. The will was drawn thirty-five years ago. Mrs. Julia E. Nicolaus, the widow, is named executor. There are two sons, Fred N. and Roy J. Nicolaus, residing at the family home, 351 West Doran street, Glendale. The petition for probate was filed by Attorney John C. Miles.

Only Three More Days and Nights

Including Sunday, Sept. 25th

of the New Fashioned "Old County Fair"

Official Los Angeles County Fair Now Going On at San Fernando

A Southern California

Live Stock Show

$1000 a Night

Style Horse Show

The Midway with

A Riot of Fun

AND EVERY DEPARTMENT OF THE OLD COUNTY FAIR

SAN FERNANDO VALLEY FAIR

A Special Matinee of the Horse Show will be held for children Saturday afternoon at 2 o'clock, when "Maxine," a beautiful coal-black Shetland pony, with Cart and Harness, will be given away Free to some lucky child.

A Special Matinee will also be held Sunday afternoon at 2 o'clock, with racing, jumping and introducing some special features in bucking horses and roping.

San Fernando Valley Fair
E. R. ELKINS, Fair Director,
Chamber of Commerce, San Fernando, Cal.
Free Automobile Parking, with ample police protection
General Fair Admission, 50c
Children, 25c
Coupon Book, 6 Admissions for $2.50. No war tax.
Night Horse Show Every Evening at 8 p.m.
Private boxes, seating four persons, may be reserved for the Night Horse Show, $30 a box for the week; $5 a night; Grandstand Seats, 50c. Plus the war tax.

Doctors Recommend Bon-Opto for the Eyes

Physicians and eye specialists prescribe Bon-Opto as a safe home remedy in the treatment of eye troubles and to strengthen eyesight. Sold under money refund guarantee by all druggists.

ראש השנה יום כפור

People's Synagogue, Trinity Auditorium, Grand and 9th. Jewish New Year services, conducted by Rabbi Isidore Myers and Cantor J. Weinstock, with male chorus. For reservation of seats apply to Rabbi Myers, 1910 Kent St. Phone Wilshire 3570 or 41197.

Rheumatism Due To Waste Products In The Blood

For Genuine Relief Your Blood Must Be Purified

As the blood circulates, it has two functions to perform. First; to carry nourishment to all parts of the body. Second: to take up the waste products and cast them out through the proper channels.

When waste products accumulate in the system, they are a menace to life. They cause a lowered vitality, many forms of skin disorders and rheumatism.

There is no disease more painful; nor disease that will lead to as much serious trouble as rheumatism. Genuine relief can be had only by correcting the basic trouble—waste products.

Thousands and thousands of men and women during the past 50 years have cleared their blood of waste products with S. S. S. It is the ideal remedy for rheumatism, because it removes the poisonous waste matter which is causing the trouble. There are no bad after effects and the result is wonderful. Begin taking S. S. S. today and write for 56 page illustrated booklet, "Facts about the Blood"—free.

Personal medical advice, without charge, may also be had by sending a complete description of your case. Address Chief Medical Director, Swift Specific Co., 730 S. S. S. Laboratory, Atlanta, Ga. All good drug stores sell S. S. S.—[Advertisement.

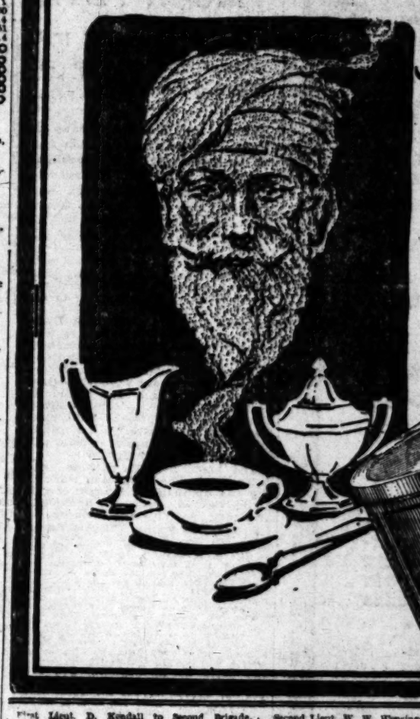

BUNDY WILL IS DECLARED VOID.

Niece Wins Verdict on Point of Undue Influence.

Jury Charges Fraud Used by Bert Stearns and Wife.

Suits Are Pending to Regain $20,000 Paid Them.

Because of asserted undue influence and fraud the will of William Lowell Bundy, who died Feb. 3, 1920, leaving the bulk of his $35,000 estate to Bert Stearns and his wife, Jennie Stearns, was set aside yesterday.

A jury composed of eleven women and one man brought in a verdict in Judge Houser's court in favor of Lena Alden, niece of the decedent, who contested the probate of the will. The jury found that Mr. Bundy, who was more than 72 years old at the time the will was represented to have been drawn, "was not competent or of sound mind, and that the will was executed and obtained by undue influence exercised by Bert Stearns and Jennie Stearns," and that the execution was obtained by fraud practiced on Mr. Bundy by Mr. and Mrs. Stearns.

Mr. Bundy's wife died in 1918, leaving $35,000 cash. Evidence was given that Mr. and Mrs. Stearns persuaded Mr. Bundy, upon inheriting this cash, to deliver $20,000 to them. It was also shown that they led him to believe that his relatives did not care for him and only desired to get his money and that by this representation they persuaded him to allow his will to be drawn in their favor.

It developed during the trial that Mr. Bundy had been declared incompetent by the courts of Sacramento on March 18, 1919. Mrs. Stearns was the nurse in attendance upon Mrs. Bundy at the time of her death. Suits are now pending against Mr. and Mrs. Stearns for the recovery of that portion of the $35,000 cash which was taken from the bank.

Attorneys for Lena Alden were Manning, Thompson & Hoover and Thomas B. Leeper. Mr. and Mrs. Stearns were represented by Jones, Wilson and Stephenson.

Man on Parole, Two Others Get Prison Terms.

Three defendants, one of whom previously had been released on parole, were sentenced to San Quentin yesterday by Judge Reeve.

Andrew McDonald, accused of burglary, was about to be placed on trial when it was learned he was at liberty on parole when the offense was supposed to have been committed. The court then tried him for violation of parole and sentenced him to San Quentin for from one to fifteen years for burglary on July 3, 1919, of the store of O. L. Wurker, 829 South Spring street.

Ray Downey and James Clark, convicted on two counts of robbing E. D. Confort and J. M. Rorison, were sentenced to San Quentin for from one year to life.

DAMAGES SOUGHT BY WOMAN FOR ARREST.

Bastion Snyder of Long Beach had Rosina M. Wyman arrested on the 10th inst. on a misdemeanor charge, accusing her of having thrown rubbish—old papers and fruits—into a vacant lot. The defendant was found not guilty. Yesterday she filed suit for $5070 damages against her accuser, charging him with malicious prosecution.

STEERS BUNKO SUSPECT TO LAW.

Man With "Ten Thousand to Give Away" Selects the Wrong Confident.

Rafael Martinez, poor fellow, was running around yesterday with $10,000 he wanted to give to a Dr. Contreras that it might be donated to some charity for the poor. In his plight he met M. S. Holquin, and, as they were talking, a third man stepped up, said he had overheard and that he could direct them to Dr. Contreras.

So the three started out to find the doctor, but the house to which the stranger took them proved to be vacant.

All of which is the story Mr. Holquin told the authorities. He said he was sure he had been in the clutches of two confidence men, but not clutched so tightly that he could not convey Martinez into the clutches of Deputy Sheriff Duarte. The latter arrested Martinez on a charge of attempted grand larceny. Mr. Holquin had $200 with him at the time.

Girl Seriously Injured When Struck by Auto

Miss Susie Staten, 19 years of age, of 130 East Seventy-first street, was seriously injured early yesterday in an accident at Slauson avenue and Main street. At the Receiving Hospital she was treated for severe shock, injuries to the left leg and possible internal hurts.

According to the police, Miss Staten was crushed by an automobile driven by Mrs. Grace Ratledge of Fort MacArthur. Miss Staten, the police declare, was pinned against a second automobile by the Ratledge car.

Shortly after this accident John Burke, 18 years of age, a laborer, was seriously injured when he was thrown to the pavement by a truck driven by Robert A. Smiley, of 200 West Avenue 37. Mr. Burke, who was injured at Broadway and Sunset Boulevard, was treated at the Receiving Hospital for a skull fracture.

QUITS "SOCIAL BEE."

Wife Says Husband "Buzzed Around at Dances;" Wins Divorce.

In awarding a divorce to Mrs. Ida May Moultrup yesterday, Judge Summerfield said he was quite convinced that she was entitled to a decree from the social bee.

Mrs. Moultrup testified that her husband, James T. Moultrup, preferred to buzz around at dances instead of seeking the companionship of his wife.

RESUME RECRUITING FOR REGULAR ARMY.

Resumption of recruiting for the Regular Army, effective immediately, was announced yesterday at Fort MacArthur. Present recruiting is to be confined to the posts, camps and stations of the Regular Army. Former soldiers, including those discharged because of reduction of service, and men without prior Army service, but of proper age are eligible for enlistment. The recruits will be assigned to fill vacancies in the ranks of the Coast defenses of Los Angeles, the Coast Artillery Corps at Fort MacArthur and known vacancies in the line forces.

CINEMA CENSOR PLAN DELAYED.

Council Will Try Again to Reach Agreement.

Committee at Odds on Details of Choosing Board.

Stumbling Block Seen by Aide of Film Producers.

The City Council warmed up again yesterday over the motion-picture censorship problem, and once more delayed action, this time agreeing to tackle the question again next Tuesday morning. The Public Welfare Committee submitted a report calling for the creation of a board of seven censors, but the committee was divided as to the details, and so the majority report, signed by Chairman Allan and Councilman Langdon, and the minority report, signed by Councilman Conaway, were handed back to the committee with instructions for the Councilmen to agree and to submit next week a united recommendation.

The majority report submitted yesterday calls for a board of seven to be appointed by the Mayor and subject to confirmation by the majority of the Council, one member to be a paid secretary of the commission at a salary of $2400 a year. Councilman Langdon was successful in his efforts to include a clause in the report that the board should "work in conjunction with the City Prosecutor," but whether the City Prosecutor is to be in fact the actual censor, as he is now, and the board is to act in an advisory capacity with the prosecutor, remains yet to be decided.

METHOD OF CHOOSING.

Councilman Conaway desired that when the report is submitted it shall state that of the members of the board, three shall be chosen from the motion-picture industry, three from the religious, good government, and other organizations, and that these six shall select the seventh member.

Assistant City Attorney Whitehead advised the Council that under the law no instructions can be given as to the selection of the seventh member, except that he be selected by the Mayor. Councilmen Sparks and Wheeler urged delay until the entire Council was present, as Councilmen Mushet, Sanborn and Criswell were not present during yesterday's debate. Councilman Wheeler said that he desired to have the word censor eliminated from the ordinance, as he "did not like the word."

URGES DELAY.

W. J. Reynolds, secretary of the Affiliated Motion-Picture Producers' Association, in urging delay until all the Councilmen were present, said:

"The producers stand for clean films, and though there may be a few black sheep in the industry, as there are in all walks of life, most of the men in the work desire to do the right thing.

"The censorship plan suggested here, we believe, is not workable or practical. I doubt if you will find in Los Angeles six or seven men and women who will be willing to give their time to the work.

"Experience has shown that censors do not agree, and this is the practical stumbling block this board will find."

The majority report of the committee submitted yesterday would eliminate the right of appeal to the Board of Police Commissioners from the decisions of the film censors, as provided in the present ordinance. All other important provisions of the regulation are retained, so that unless the Council revises the committee report, the new ordinance recommended to be prepared by the City Attorney will declare that no film can be shown in Los Angeles unless it has been viewed by the board and a permit issued.

FLEET HEAD TO ATTEND MOON FETE.

Admiral Eberle and Wife Accept Invitation to the Festival Tomorrow.

Admiral and Mrs. Eberle have officially accepted the invitation and will be present at the moonlight festival and harvest moon dance to be held tomorrow afternoon and evening at the home of Mrs. Queen W. Boardman at 8580 Sunset Boulevard. It is to be given under the auspices of the Assistance League for the benefit of blind Allied soldiers and foreign relief. Admiral Eberle has invited all officers of the Pacific Fleet and their wives to attend the festival.

Mayor and Mrs. Cryer and Dist.-Atty. and Mrs. Woolwine are also to be present. The most prominent motion-picture stars will attend and will assist the entertainment. There will be a continuous vaudeville show for grown-ups and for children. Games of chance, fortune-telling, dancing on the specially built platform, feature dances, with strolling minstrels and a camp of gypsies will be features of the program.

The long list of patrons and patronesses, who have been working day and night in the interest of this affair insures success financially and socially. This list includes:

Mmes. Hancock Banning, Willoughby Rodman, R. D. Shepherd, Charles Jeffries, George Leslie Smith, Thomas Lee Woolwine, William and Cecil de Mille, A. E. Webb, H. G. Wade, William J. Chichester, C. C. Carpenter, C. G. Stanton, Aspasia Fay, Elisa Orcutt, Charles H. Sharp, Harry Dana Lombard, Homer Laughlin, Jr.; Messrs. Edward D. Ulrich, David Imboden. Mmes. Cosmo Morgan, Chester Brown, Gene Stratton Porter, Jeannette Monroe, R. F. Perkins, H. L. Deardorff, Matthew S. Robertson, Albert Sherman Hoyt, Arthur Wright, Erasmus Wilson, Oscar Soudan; Misses Virginia Woods, Marguerite and Carolina Winston, Etheldra and Byrd Wallis, Margarita and Rowena Schneider, Alma Zodiac, Leonora King, Corinne Eisenmayer, Mrs. Maurice Marshall Newman, Mrs. Blake Smith, Miss Mollie Adelia Brown, Miss Helen Jack, Mrs. B. A. Johnson, Mmes. Carey Markle, James Montgomery, Mat Olga Stanson, Mr. and Mrs. Turner Elmo Wetherholt, Mmes. Harry Van Horn, J. Wolcott Rhoden, Edward T. Sourbier, Hansen Moore, Robert London, Elinor Reed, Earle Remington, John Lynch, Marion Risher, S. G. Garretson, C. E. C. Hodgson, R. B. Lane, E. R. Brainerd, Herman Darling, W. E. Malbee, Carrie Jacobs Bond, Wint Hughes, Ben Martin, J. Woods, Frank Eak, Fred Hickox, Carrie Green, William Hays, Walter Dodge, Mathew S. Robertson, Kirk Johnson, W. S. Karnes, Jesse Lasky, P. E. Behrmer, George A. Eastman, Harry Potter, James A. Reardon, William May Garland, Michael J. Connell, Beverly Scott, J. J. Lane, Force Parker, Alexander B. Barret, D. P. Dick, R. Richardson, B. Bennet, B. D. Newcomb, Ben H. Bonsall, S. N. Adkins, W. I. Hollingsworth, William Meade, Fred Loose, O. L. Rector, J. F. Fitzgerald, Victor H. Clarke, Lu Knebbe, Cora Haven, Dave Boice, Margaret Ham, Schuyler Cole, Seward Colby, W. Hood, Jr., Morgan O. Adams, Rae Smith, Robert Weed, J. A. Van Kasthoven, Eugene Overton, William Edwards, William Blaiberg, Roland Bishop, Harry Robinson, Sidney I. Wailes, Charles Keeler, E. B. Welrich, Ora Monnette, H. T. Wright, Messrs. and Mmes. Leolen N. Brumvig, Grant Field, Chester T. Hong, Rob Wagner, Roy Jones, Samuel B. Stoner, J. M. Danziger, Lynn Cole, Jr., Armstrong Thomas A. Osburn, Wallis Reid, [illegible] D. [illegible]

Girl Seriously Injured When Struck by Auto

Miss Susie Staten, 19 years of age, of 130 East Seventy-first street, was seriously injured early yesterday in an accident at Slauson avenue and Main street. At the Receiving Hospital she was treated for severe shock, injuries to the left leg and possible internal hurts.

According to the police, Miss Staten was crushed by an automobile driven by Mrs. Grace Ratledge of Fort MacArthur. Miss Staten, the police declare, was pinned against a second automobile by the Ratledge car.

Shortly after this accident John Burke, 18 years of age, a laborer, was seriously injured when he was thrown to the pavement by a truck driven by Robert A. Smiley, of 200 West Avenue 37. Mr. Burke, who was injured at Broadway and Sunset Boulevard, was treated at the Receiving Hospital for a skull fracture.

Six Million Hungry Children

There may be one in your home. He has "plenty to eat"—but his food lacks the tissue-building elements that are needed by growing children. The foods that have no real food value generally cost the most.

Shredded Wheat

is the best food for growing children because it is all food and is prepared in a digestible form. A noted American physician says there are six million under-nourished children in America. Shredded Wheat builds robust, sturdy youngsters.

Two Biscuits with milk make a nourishing, satisfying meal and cost but a few cents. Delicious with raisins, prunes, sliced bananas, peaches or other fruits.

Pacific Coast Shredded Wheat Co., Oakland, Cal.

Store Open All Day Saturday

Hamburger's Down-stairs Store

Store Open All Day Saturday

Special Purchase of Factory Sub-Standards Women's and Misses' Low Shoes, 2.48 Pair

An immense purchase of over 1000 pairs of low shoes—an assortment unsurpassed in lines, fit, workmanship and quality—all these combined with an unbelievably low price. The illustration gives one an idea of the styles, and there are—

Black and Brown Kids and Patent Ledthers

—in high and low heels—all sizes and all widths. Of course, there is not a complete range of sizes in every style, but the style of your choice, in the size you want, is sure to be here, and—at the very price you will want to pay for them. They're factory sub-standards but splendid shoes.

(Hamburger's—Downstairs Store—Today)

Trimmed Hats 3.98

It surely is good news to be able to buy a fetching new hat—at the very beginning of the new season—at just the right price.

Only 3.98, and my! such a choice, for there seems no limit to the sizes and shapes, to say nothing of the very lovely trimmings of fancy and ostrich feathers, ribbons and ornaments!

Come to Hamburger's Downstairs Store today and buy the one of your choice while the assortment is all so new and lovely.

New Hat Shapes, 1.69

An assortment of smart untrimmed shapes—close fitting and odd blocks of rich silk velvet.

Also many shapes of velour felt in as many lovely colors.

The price is just 1.69 in Hamburger's Downstairs store today.

(Hamburger's—Downstairs Store—Today)

Tricotine Dresses, 19.50

Every woman will want one of these beautiful serge or tricotine dresses, for the styles are just as pretty as can be, and they're priced—well, lower than one ever hoped to pay for dresses of this quality. Sizes for women and misses.

And they're trimmed in the smartest and newest of ways—beading and embroidery, with draped skirts and odd effects. Styles that are becomingly youthful, and most moderately priced at only 19.50.

New Fall Coats, 19.50

Another item of style and comfort, combined with a very economical price, for 'tis seldom both women and misses are able to find such splendid values in stunning coats of wool velour and novelty coatings at a price as low as 19.50.

Each model is attractively trimmed and they're simply wonderful values.

(Hamburger's—Downstairs Store—Today)

Men's Flannelette Night Shirts, 1.69

Extra length night shirts of splendid soft flannelette—frog trimmed. Buy your winter's needs at a new and lower price. 14½ to 19 sizes.

Men's Khaki Shirts, 95c
Collar attached style—In 14½ to 17 sizes. Splendid!

Men's Work Pants, 1.95
Of hard twisted cotton mixtures and in 30 to 44 sizes.

Men's Percale Shirts, 69c
Collarless style of good striped percale. In 14 to 17 sizes.

(Hamburger's—Downstairs Store—Today)

Delicious Friday Luncheon, 50c

In Our Downstairs Luncheonette

Prepared in our absolutely sanitary kitchen

Baked Fish, Egg Sauce
Green Spinach
Fruit Jello
Sliced Tomatoes
Bread and Butter
Coffee

Luncheonette open from 9 to 5 P.M.

(Hamburger's—Downstairs Store—Today)

Other Special Economies for Today!

Boys' Two-Knicker Corduroy Suits, 7 to 13.....5.95
Boys' Woolen Two-Knicker Suits, 7 to 15.....7.95
Boys' School Blouses, sizes 6 to 15.....79c
Girls' Good Quality Jean Middies, 6 to 22.....1.95
Women's Outing Flannel Gowns, 16 and 17 sizes, 95c
Women's Flannelette Dressing Sacques, 36 to 46, 1.50
Voile and Organdie Blouses, lace trim'd, 36 to 46, 1.00
Women's Medium Weight Union Suits, reg. sizes, 1.35
Women's Fibre Stockings, 8½ to 10 sizes, pair.....59c
Genuine Leather Handbags, sale priced at.....2.95
Brushed Wool and Angora Scarfs, few imperfect, 3.95
16-Button Silk Gloves, slight irregularities, pair, 1.
27-inch Beacon Robing, very attractive, yard....
32-inch Splendid Qual. Dress Gingham sale priced
14½-inch Crash Toweling, red bordered, special,
26-inch Gingham and Gingham Prints sale priced
48-inch All-Wool Jersey, slight flaws, yard.....
Yard-wide Exquisite Canton Crepe, special, yard,
Yard-wide Silkoline at a lowered price of, yard..
Filet and Nottingham Lace Curtains, pair.....
Size 8x12 Japanese Grass Rugs, Friday only....
Size 9x12 Wool and Fibre Rugs, slight flaws....

Remnants of Good Quality Wash Goods Half Price—Today

(Hamburger's—Downstairs Store—Today)

IMMIGRATION RULING SET ASIDE FOR GIRL

EGYPTIAN SISTER OF LOCAL MAN TO ENTER DESPITE QUOTA REGULATION.

Anna Cohen, a native of Port Said, Egypt, and a sister of Solomon Cohen, a Los Angeles business man, is to become a resident of Los Angeles despite the determination of the Ellis Island immigration officers to send her back across the Atlantic.

Miss Cohen landed at Ellis Island a week ago, only to learn that the quota of immigrants form her native country for the month of September had already passed into the United States. The ruling of the immigration department is that all immigrants who arrive at American ports after the full quota has been reached must return to the land whence they came.

The young woman appealed to her brother. Mr. Cohen sought the aid of Congressman Osborne. The Congressman was informed by the Ellis Island officials that the order must stand; that Miss Cohen must return to Egypt. The brother placed a bond in this city, vouching for his sister.

Congressman Osborne then appealed by telegraph directly to President Harding and Secretary of Labor Davis, stating that the the bond would be held in trust here if Miss Cohen would be permitted to remain at Ellis Island until the end of the month. The order was rescinded and now the young woman will remain at the immigration station to be included in the quota for the month of October, after which she will come to Los Angeles.

HARDWARE MEN BACK BOOSTERS.

Appoint Committee to Seek Subscriptions for Drive of All-Year Club.

The Southern division of the California Retail Hardware & Implement Association, it was learned yesterday, has appointed a committee to assist the All-Year Club of Southern California in the raising of its $300,000 annual fund for the advertising of the Southland. The committee will work in particular in securing contributions from its members in all of the southern counties for the all-year movement.

The action of the hardware men followed the address made at their annual convention, by D. H. Jones of the all-year executive committee, who showed the necessity and the value of an organization which would draw eastern attention to the comparative summer coolness of Southern California. In designating the committee, the hardware men asserted that they could be counted on for a generous response, and they asserted that the all-year movement is destined to be an influential factor in the further development of the Southland.

An indication of the distance news has traveled regarding Southern California's plans to raise $300,000 a year for advertising was found yesterday in the receipt of a letter from Toronto, Canada. It was addressed "The Three Hundred Thousand A Year Club, Los Angeles, California," and it was delivered promptly to the club.

A subscription by the firm of Murdock & Jonas was listed yesterday.

Five Minutes From the Rosslyn Hotel to the Grand Central Garage.

In fact, the GRAND CENTRAL GARAGE is only from one to five minutes from any prominent building anywhere in the business district.

It is the one logical place to park your car downtown.

Nine stories of exclusive garage service, and every conceivable convenience that money can buy for the comfort of our patrons and their cars.

Leave your car at the GRAND CENTRAL and forget about it. Know that it will be taken care of in perfect shape and at reasonable rates. Grand Central means service and safety.

Drive over today and let us convince you.

Grand Central Garage

Grand at Fifth
Main 299

DR. GERTRUDE STEIN
Plastic Surgery
Skin and Facial Blemishes
Consol. Realty Bldg., 6th & Main
Rooms 302-3. Phone 10-[illegible]

AUCTION SALES
Bring the horses to us or we will bring them to each other. Your property will be handled by an experienced auctioneer.
A. E. [illegible]
General Auctioneer
1148 S. Wilson [illegible]
Phone [illegible]